

佐世保市 A30

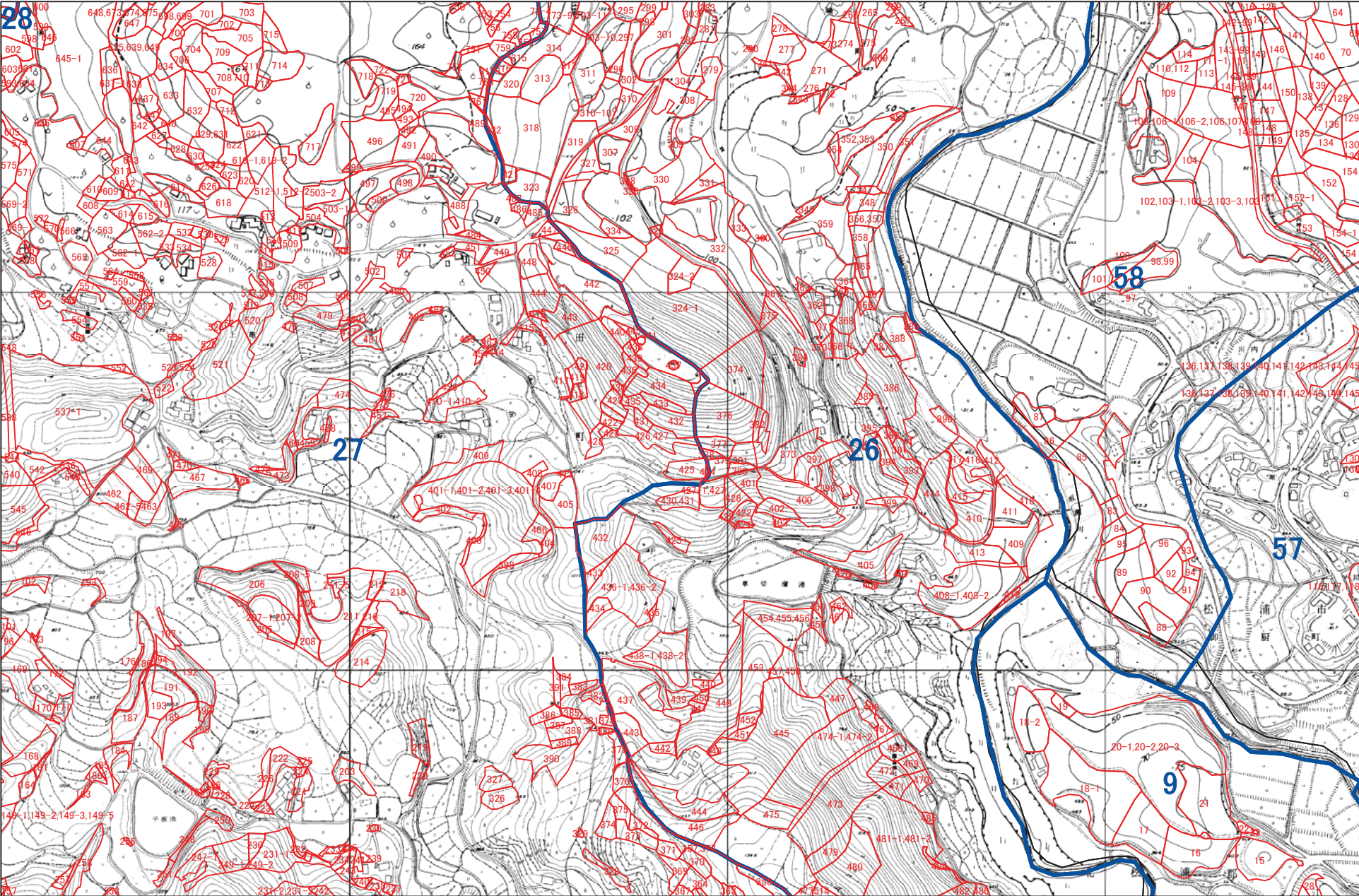

1:5,000



佐世保市 A31

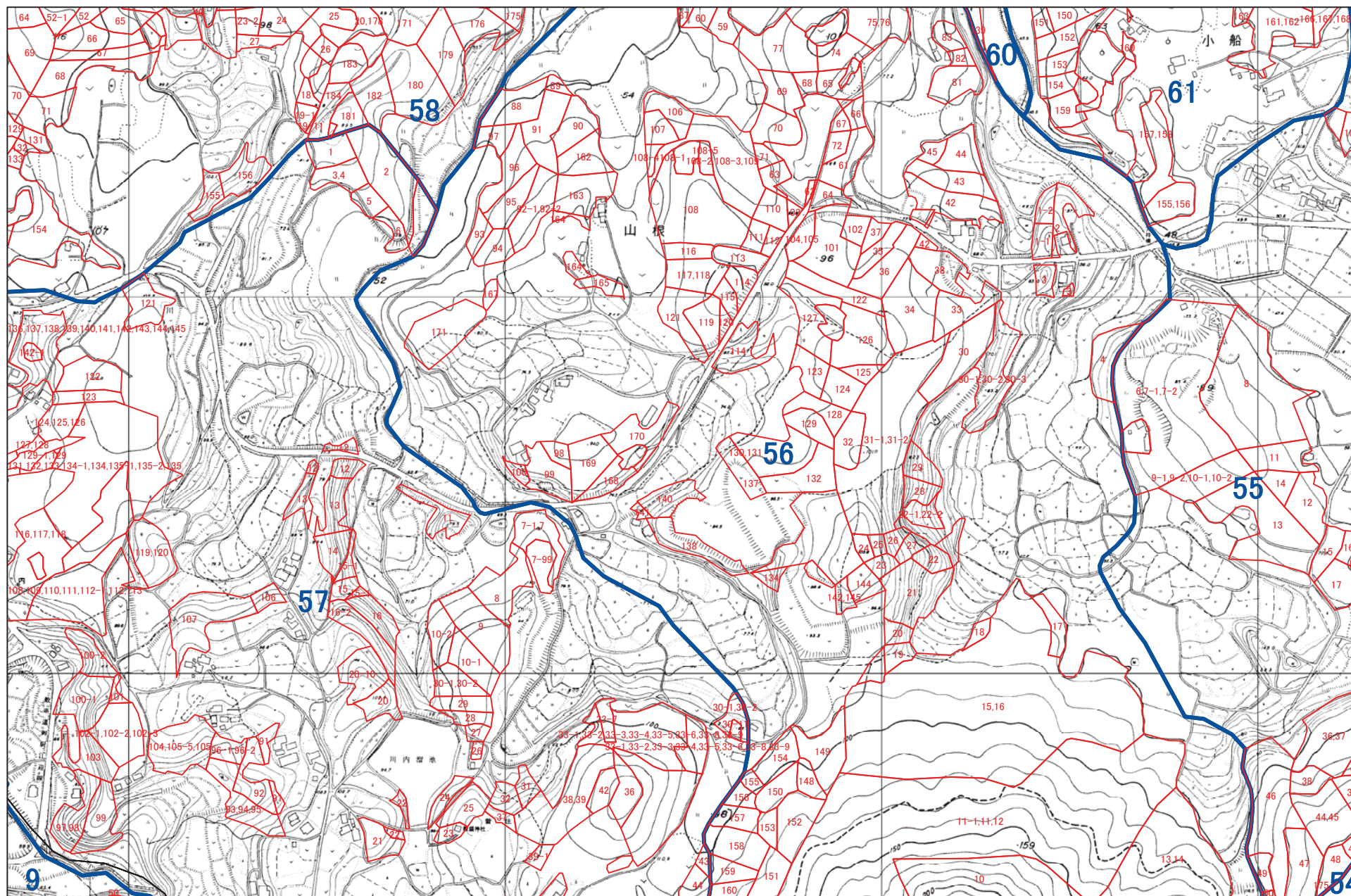

1:5,000

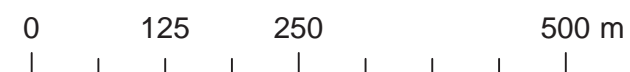

佐世保市 B30

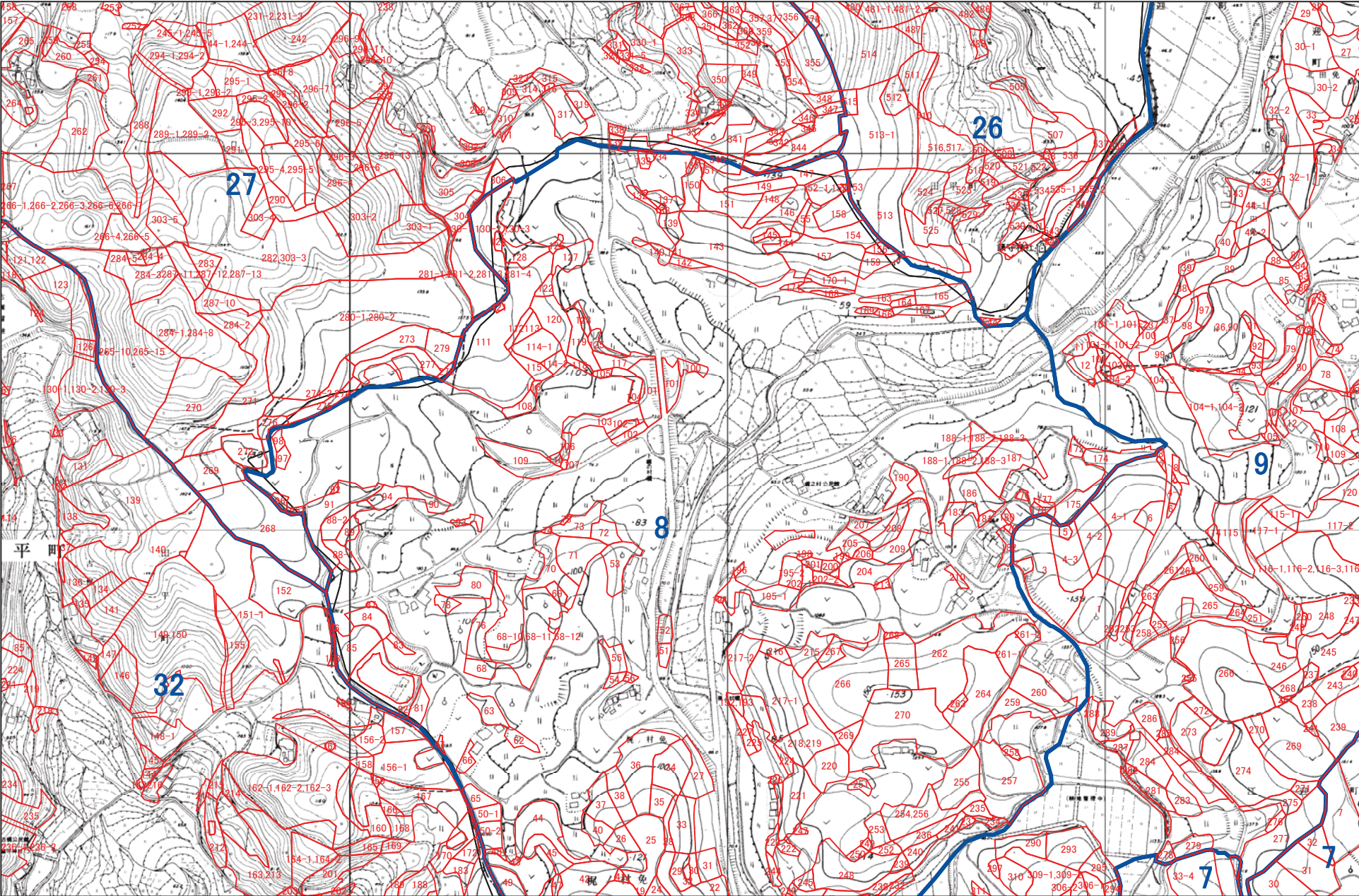

1:5,000



佐世保市 B31

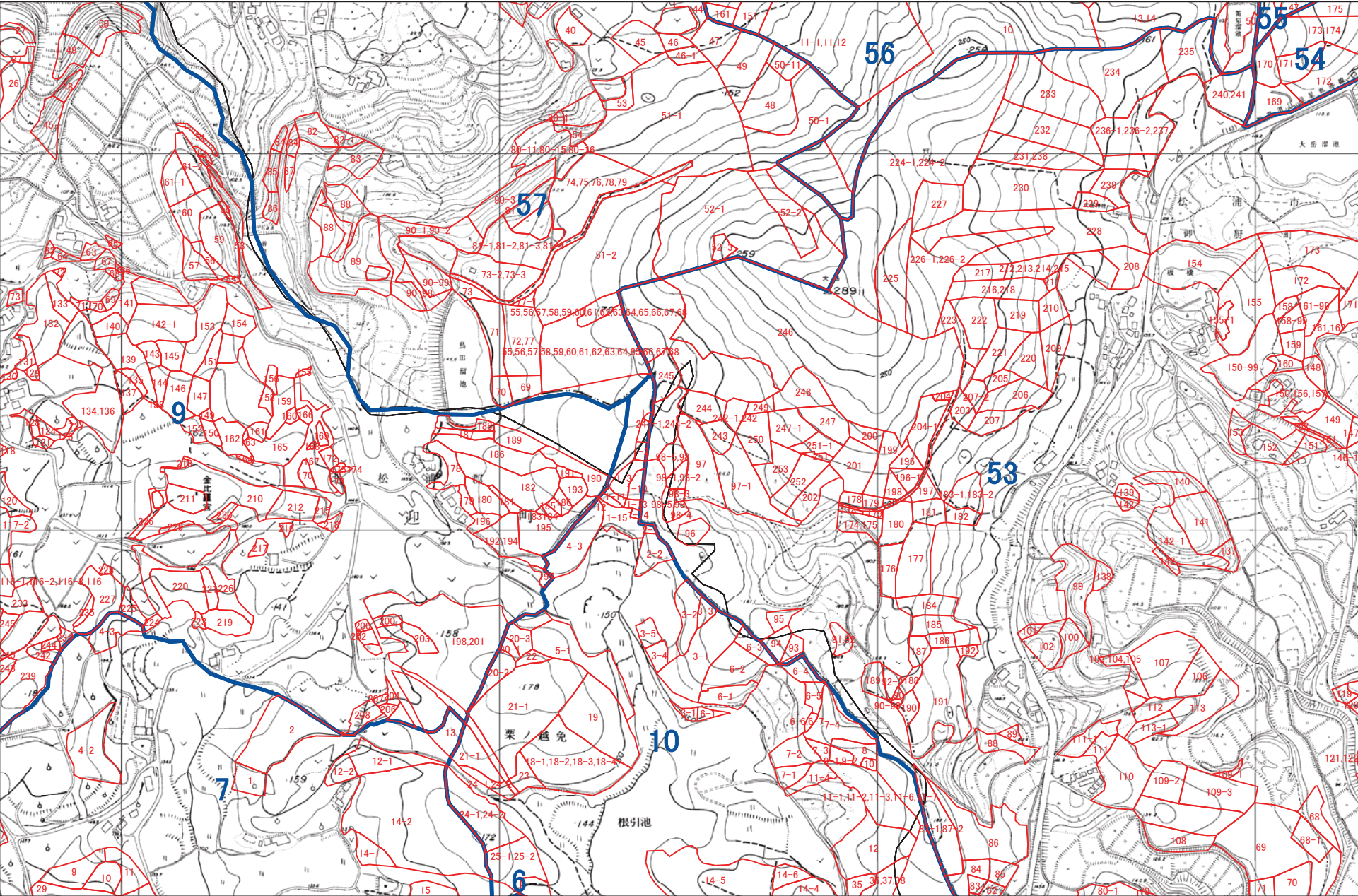

1:5,000



佐世保市 C29

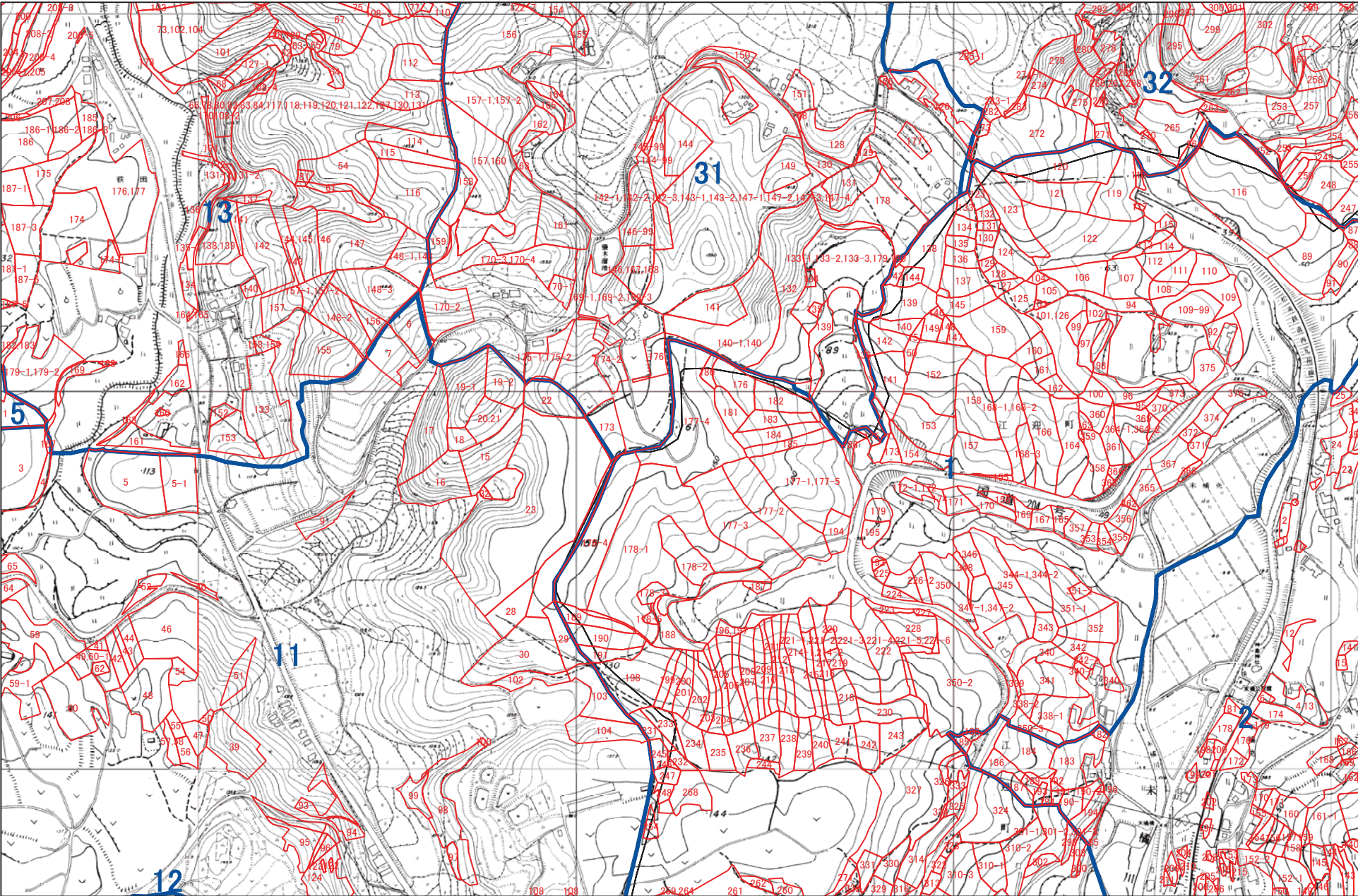

1:5,000



佐世保市 C30

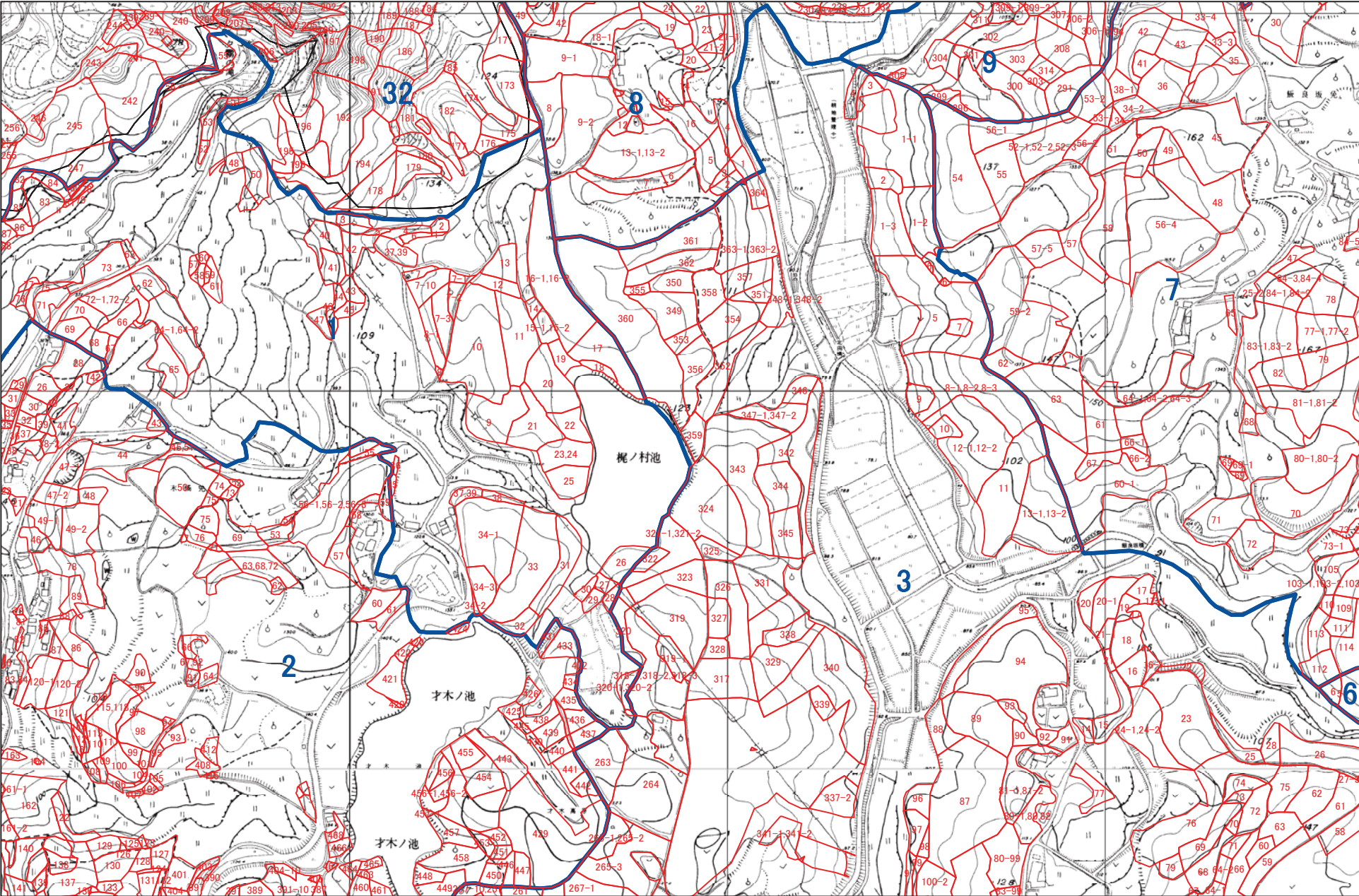

1:5,000



佐世保市 C31

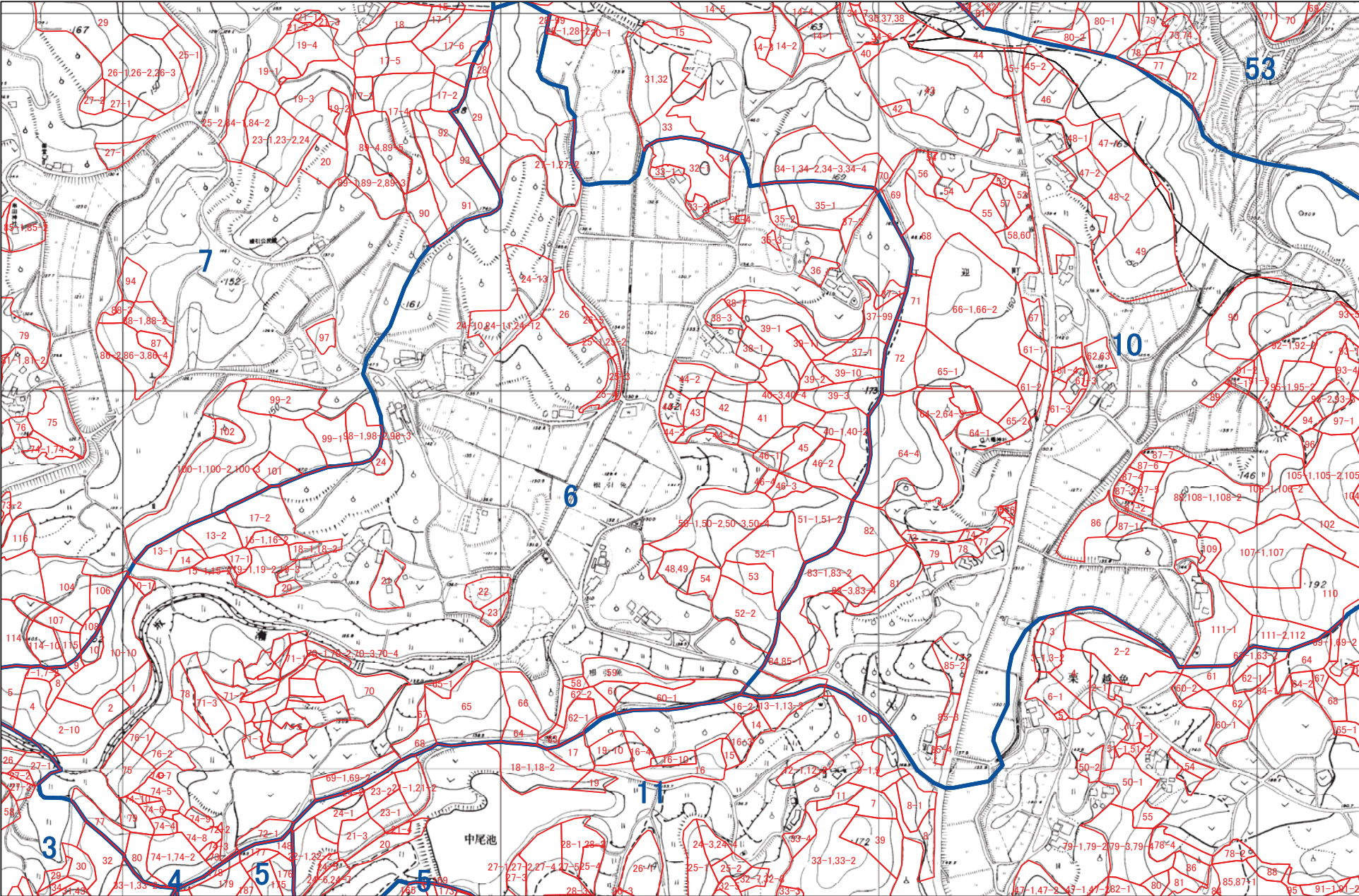

1:5,000



佐世保市 C32

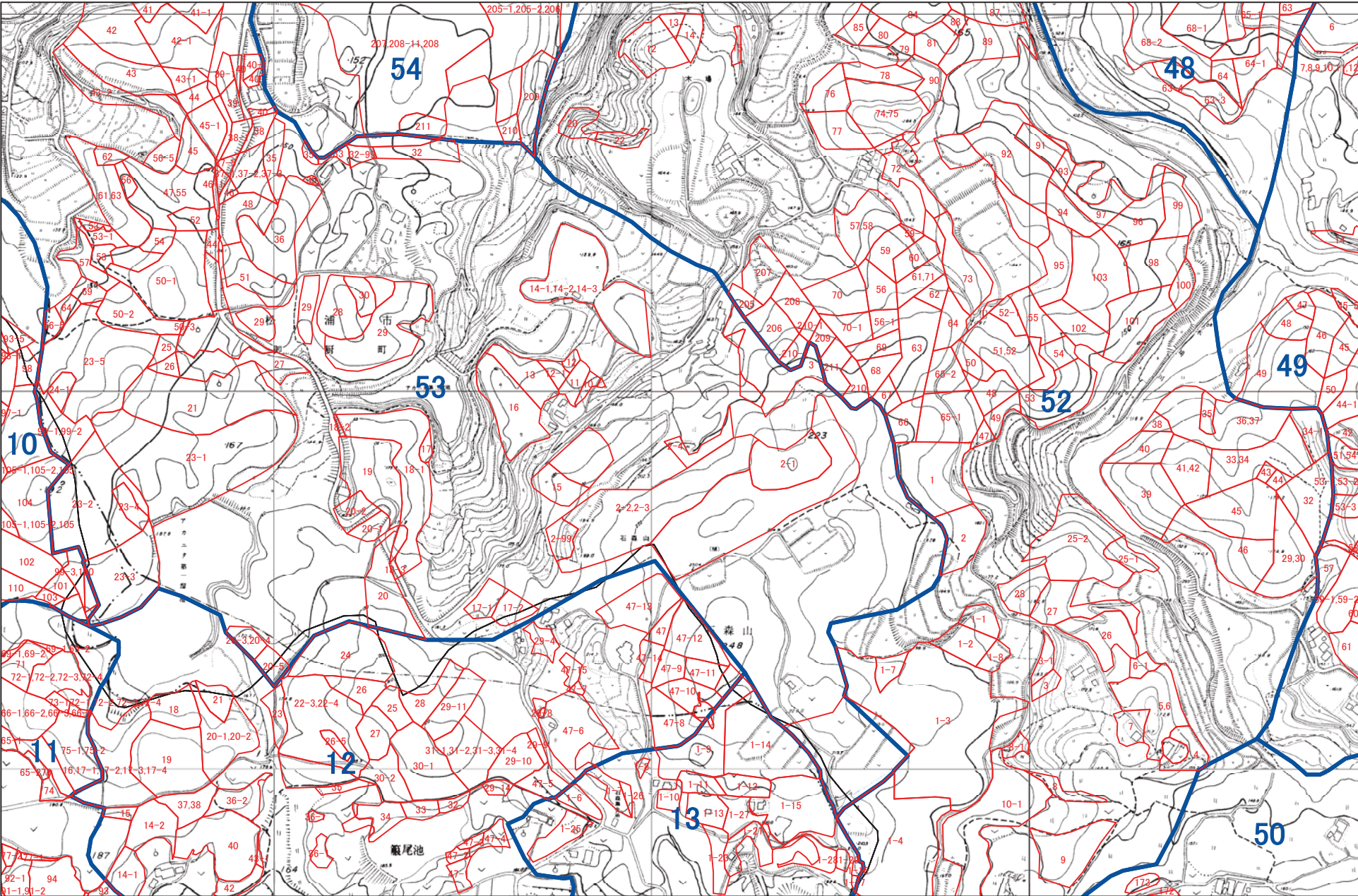

1:5,000



佐世保市 D29

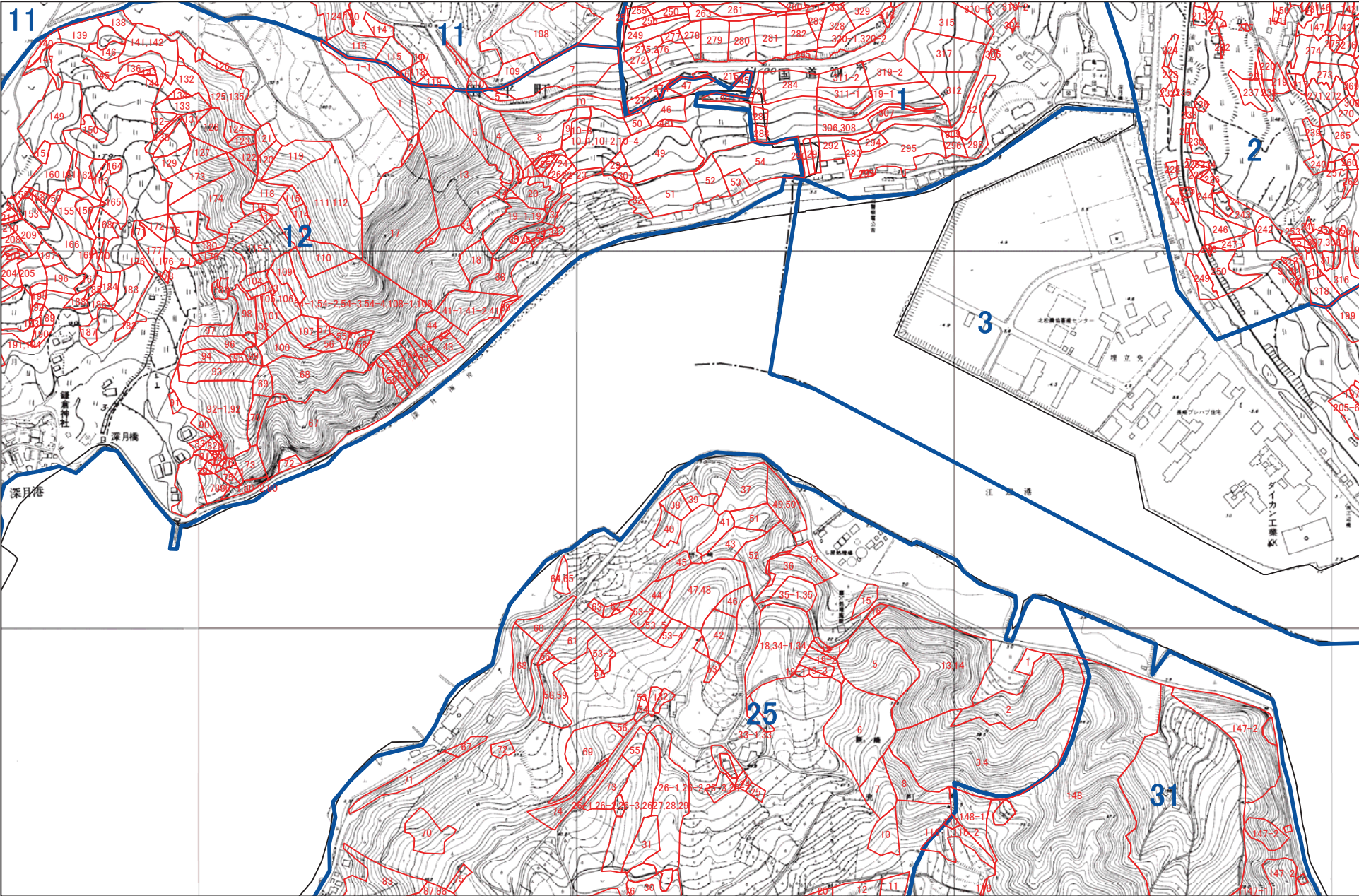

1:5,000



佐世保市 D30

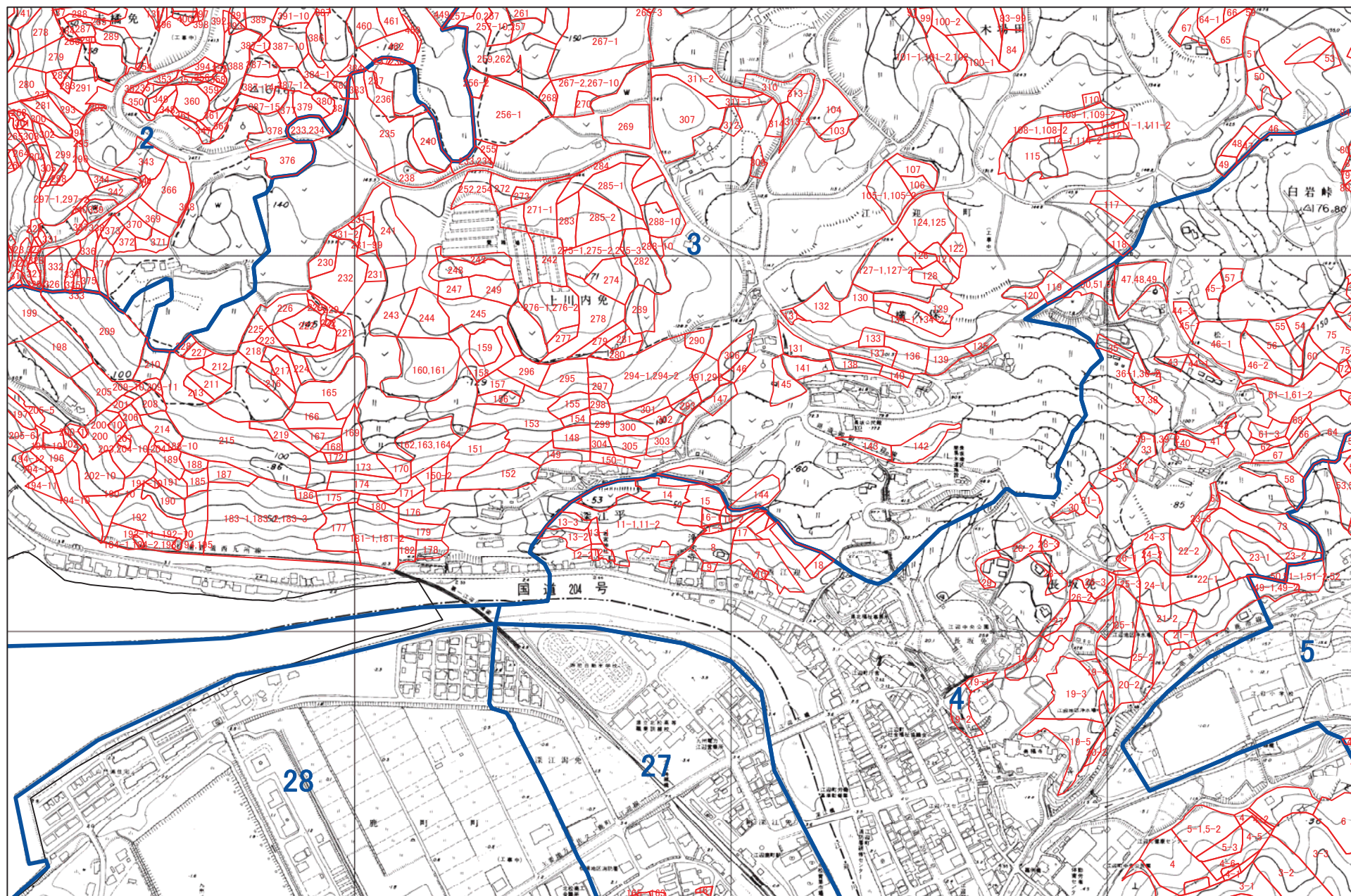

1:5,000

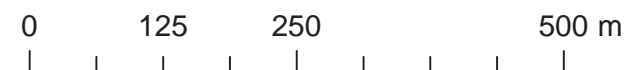

佐世保市 D31

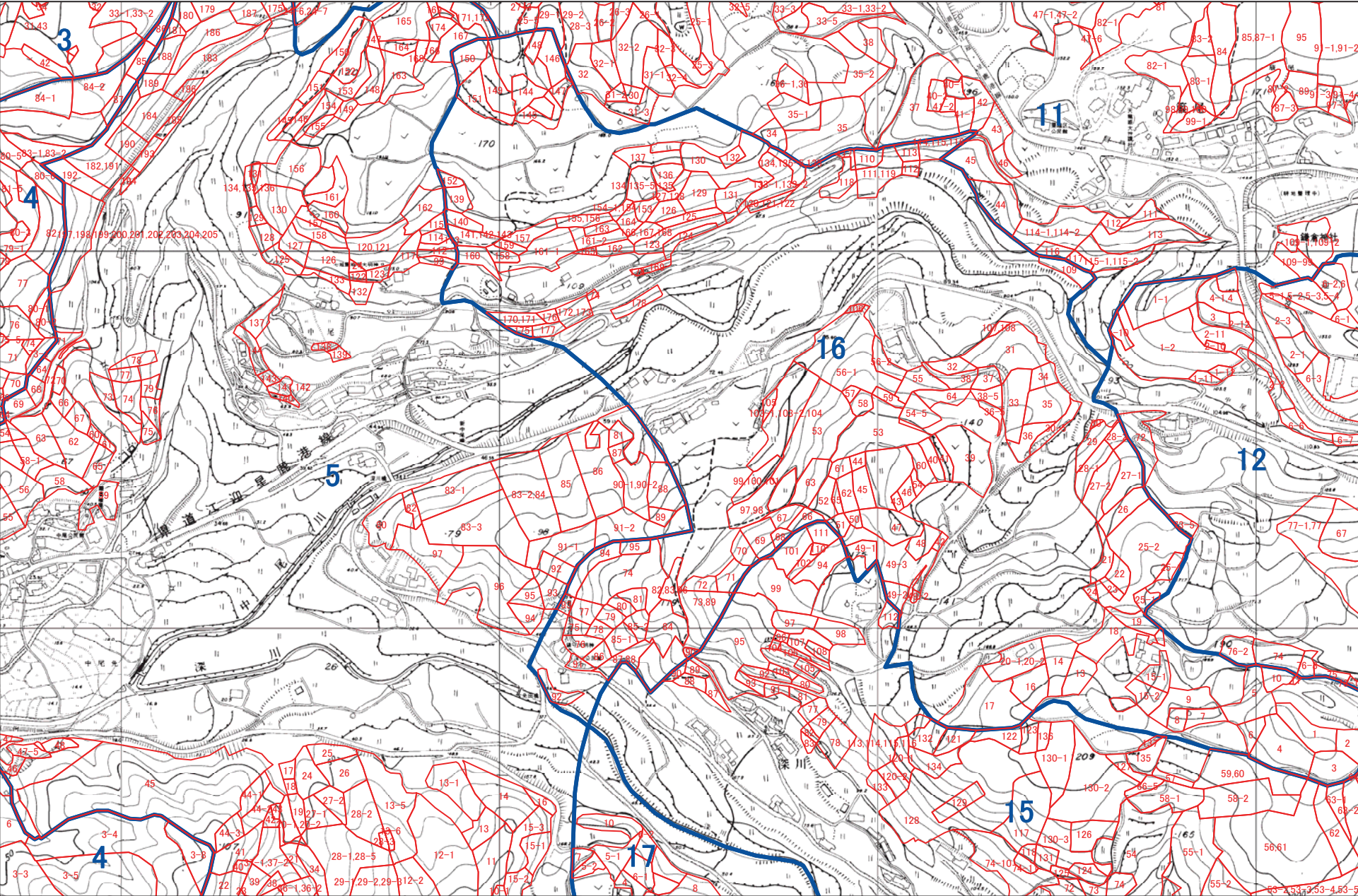

1:5,000



佐世保市 D32

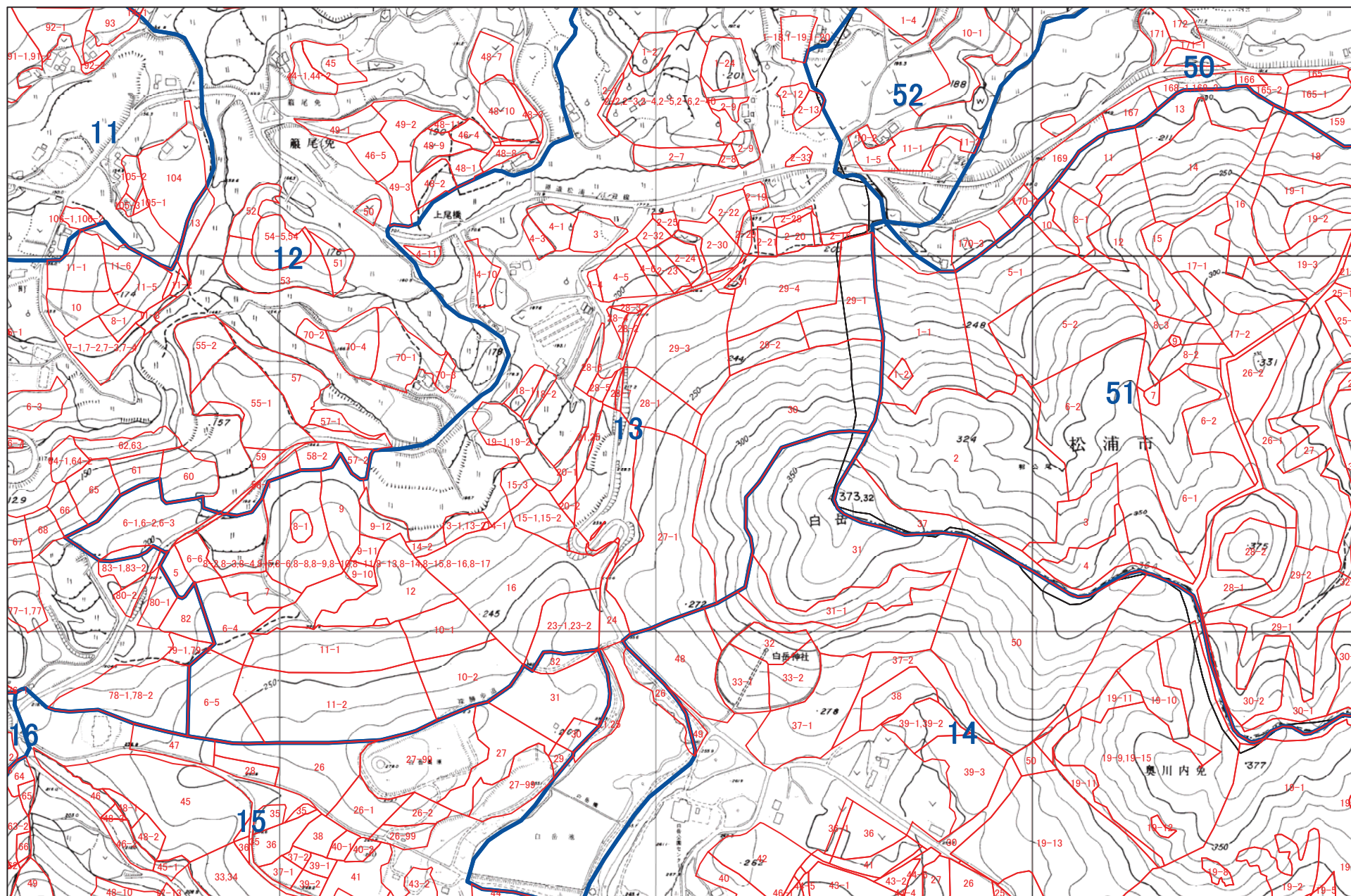

1:5,000

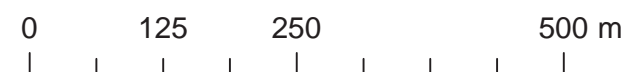

佐世保市 D33

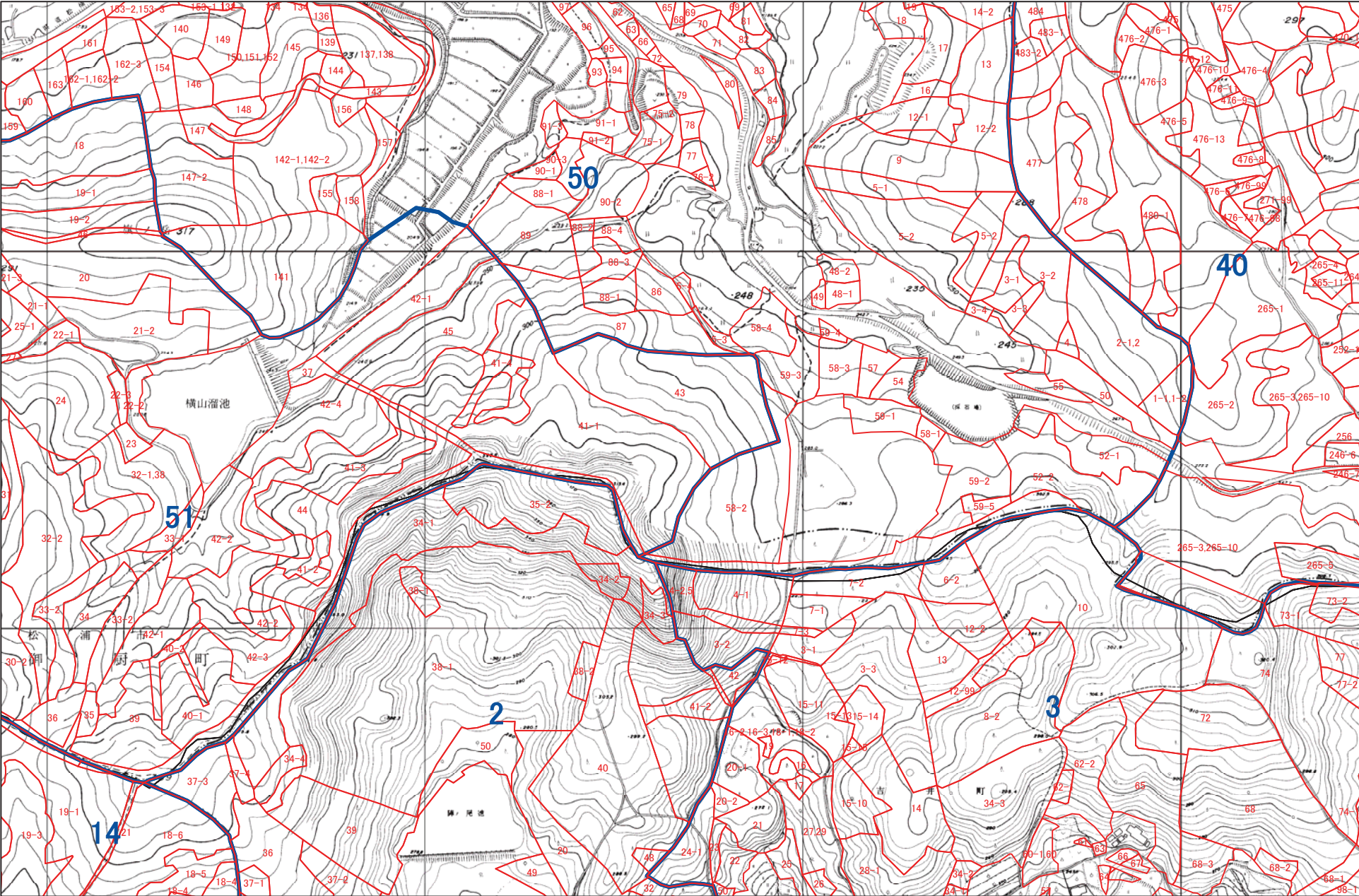

1:5,000



佐世保市 D34

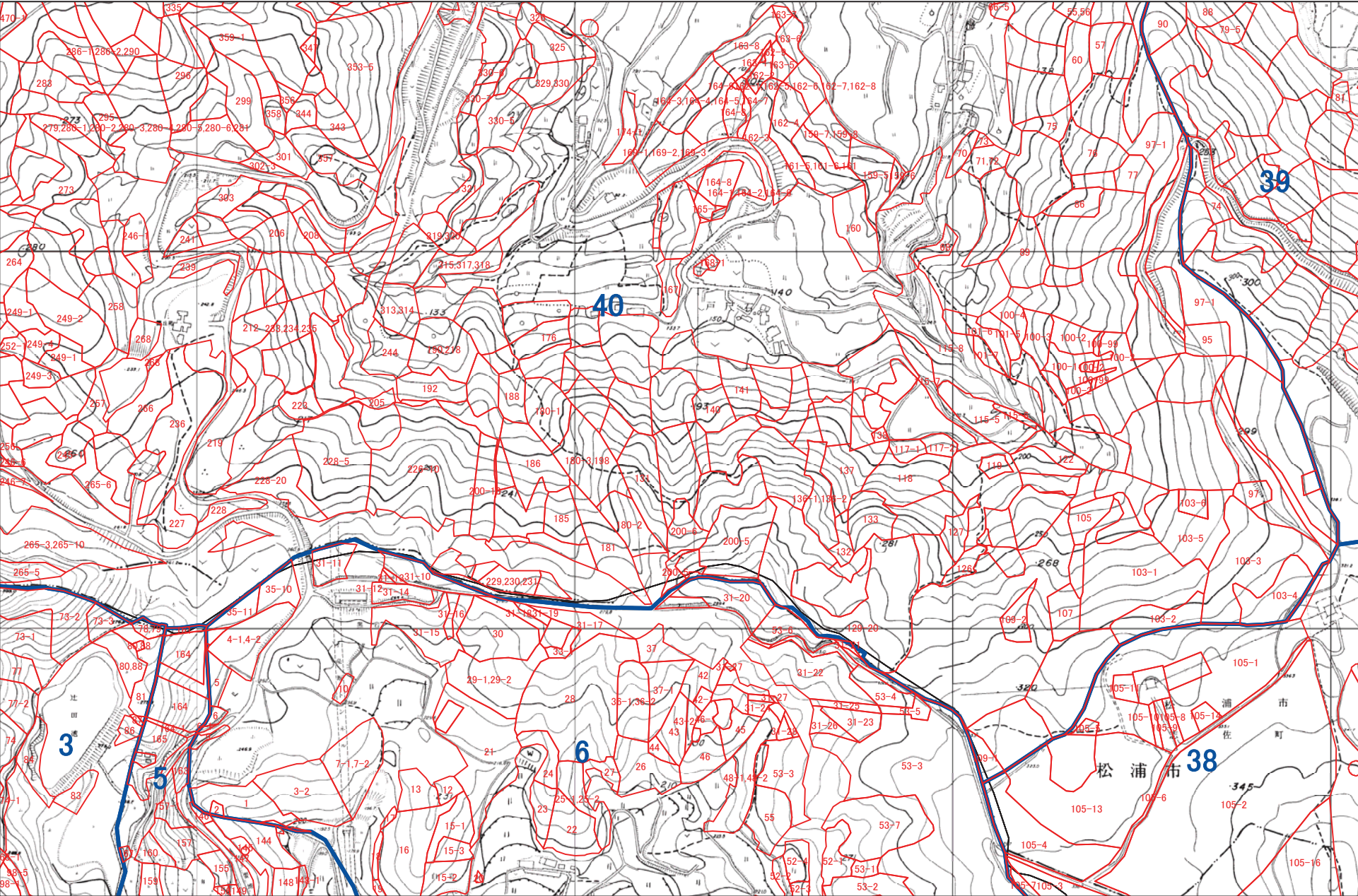

1:5,000



佐世保市 E4

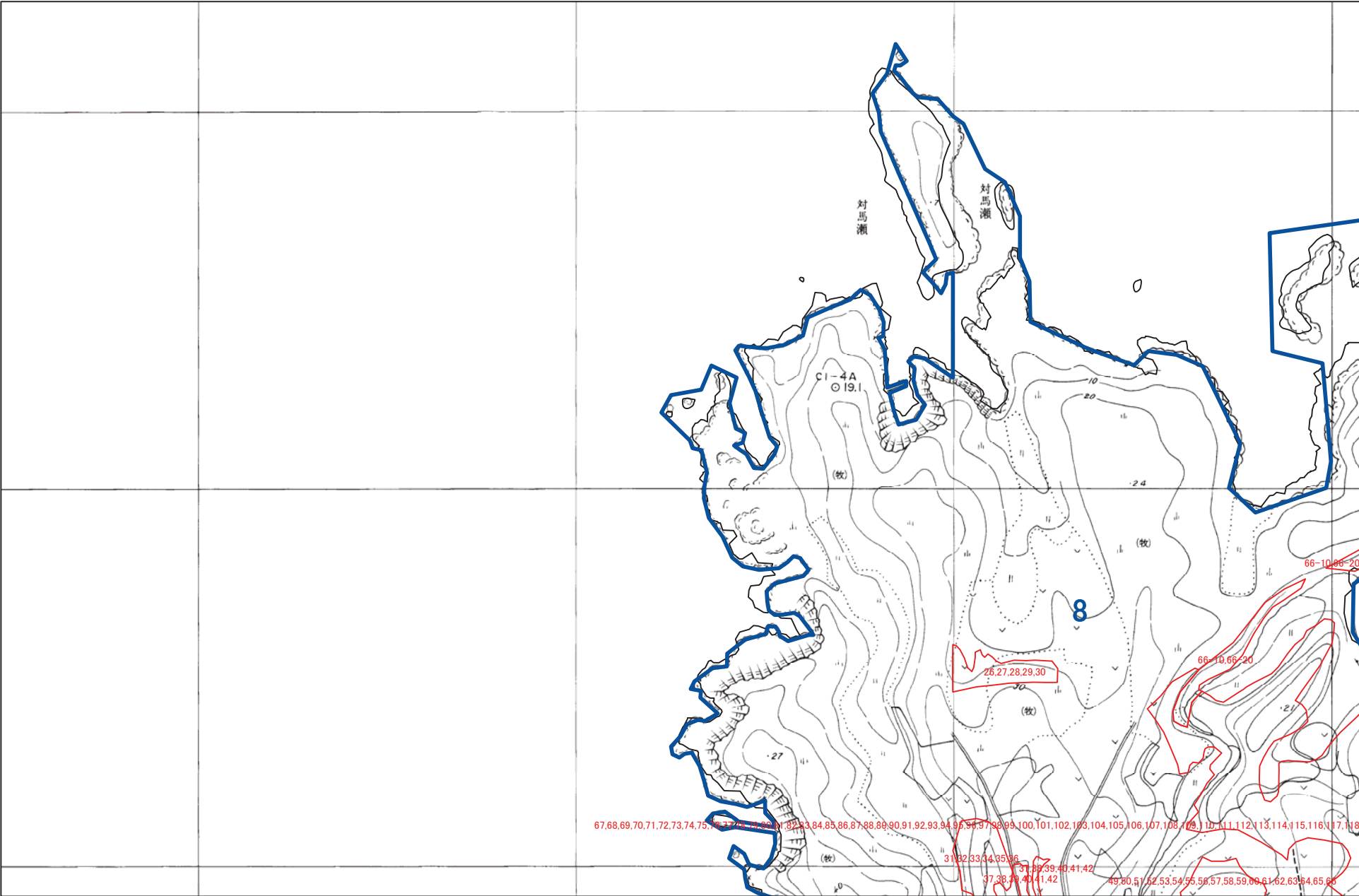

1:5,000



佐世保市 E5

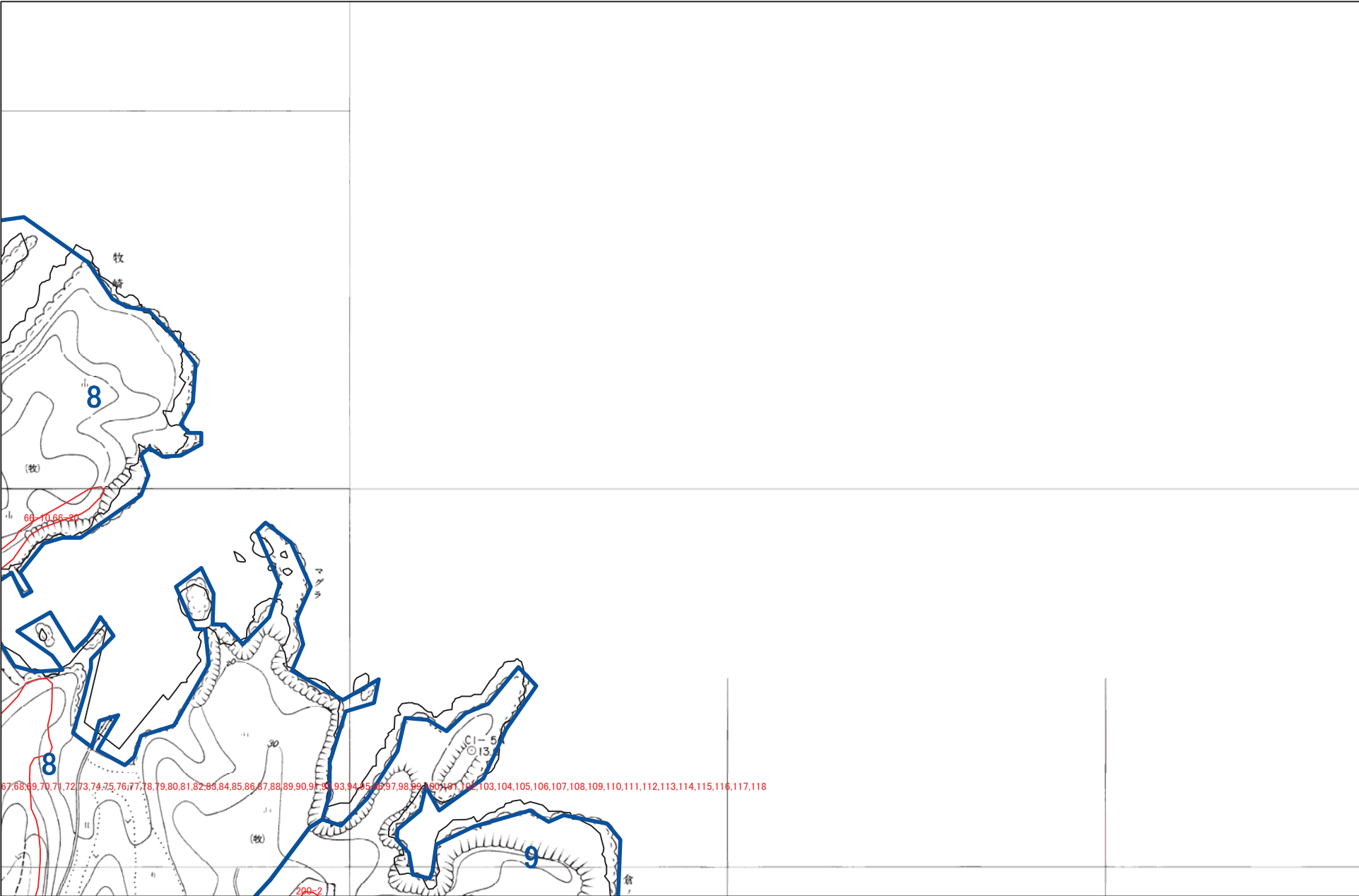

1:5,000

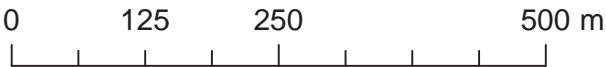

佐世保市 E28

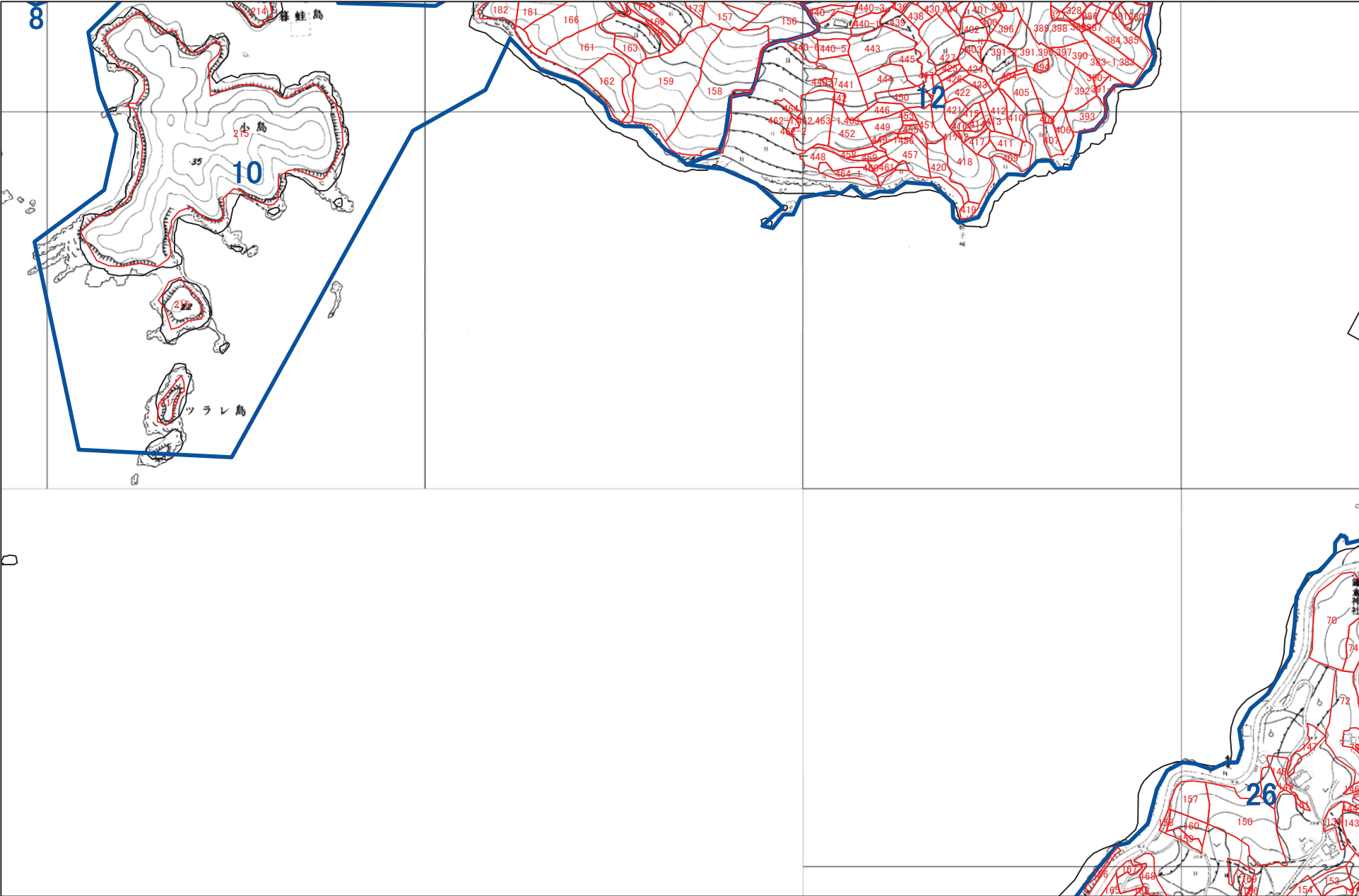

1:5,000



佐世保市 E29

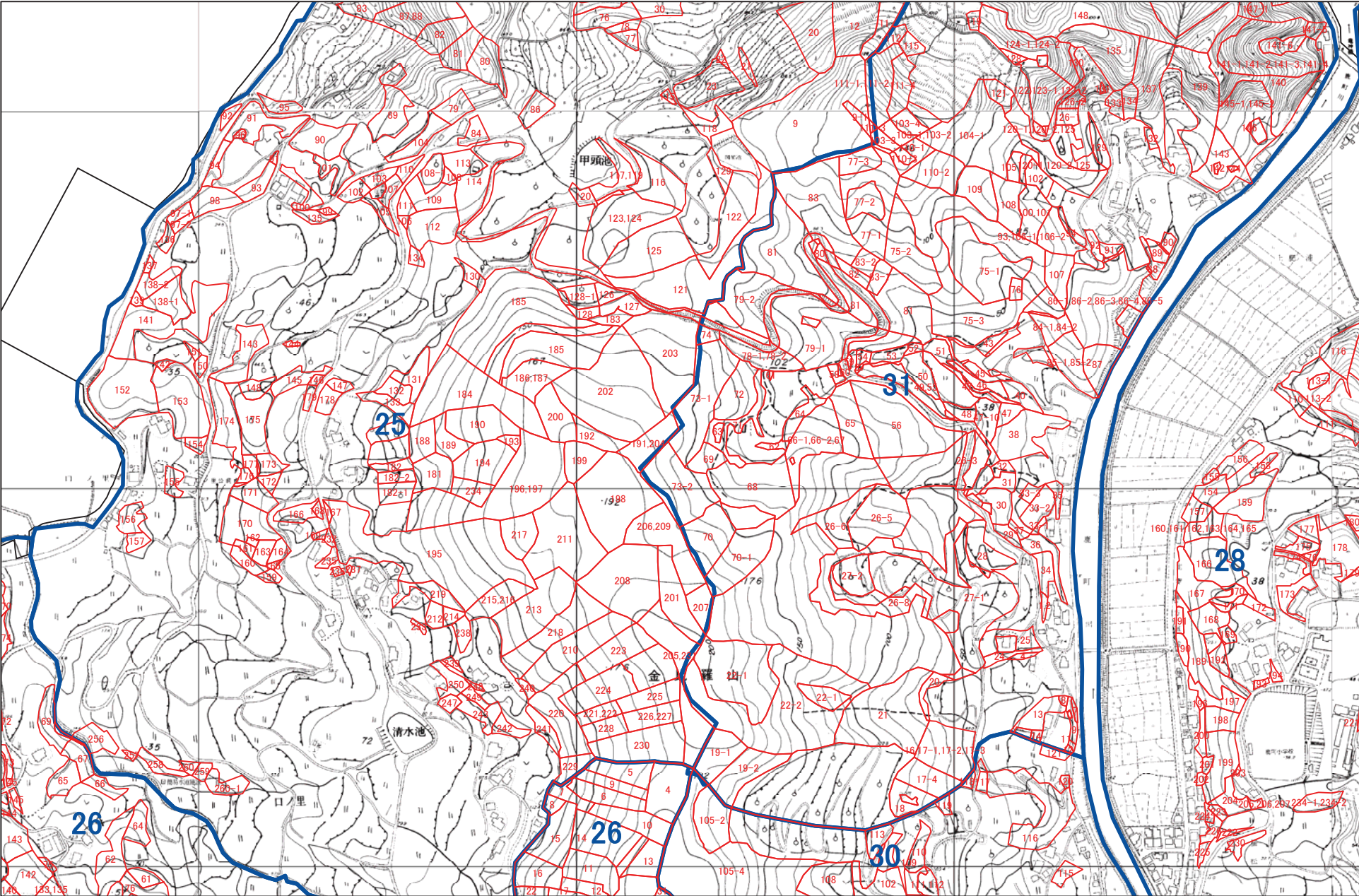

1:5,000



佐世保市 E30

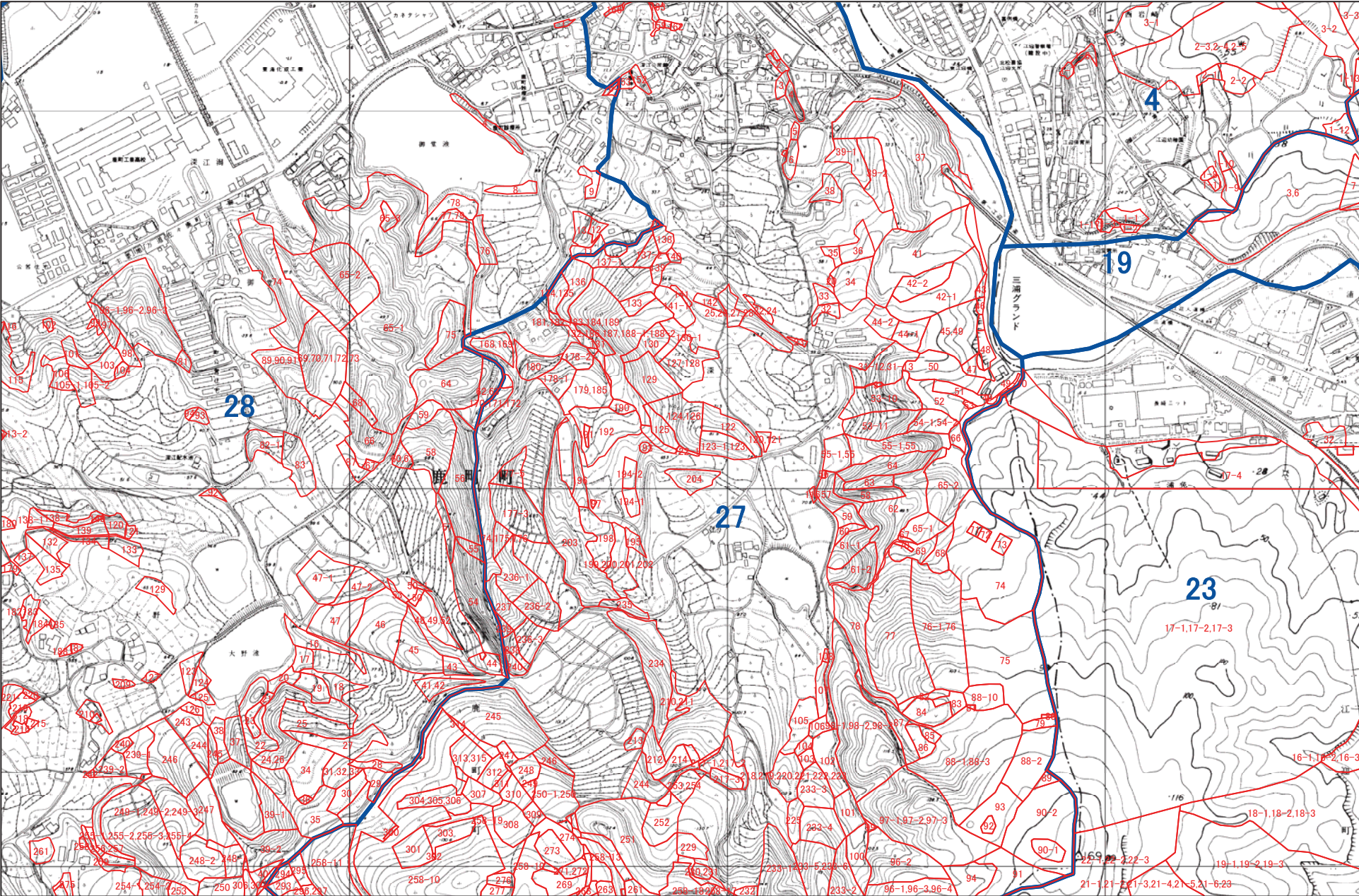

1:5,000



佐世保市 E31

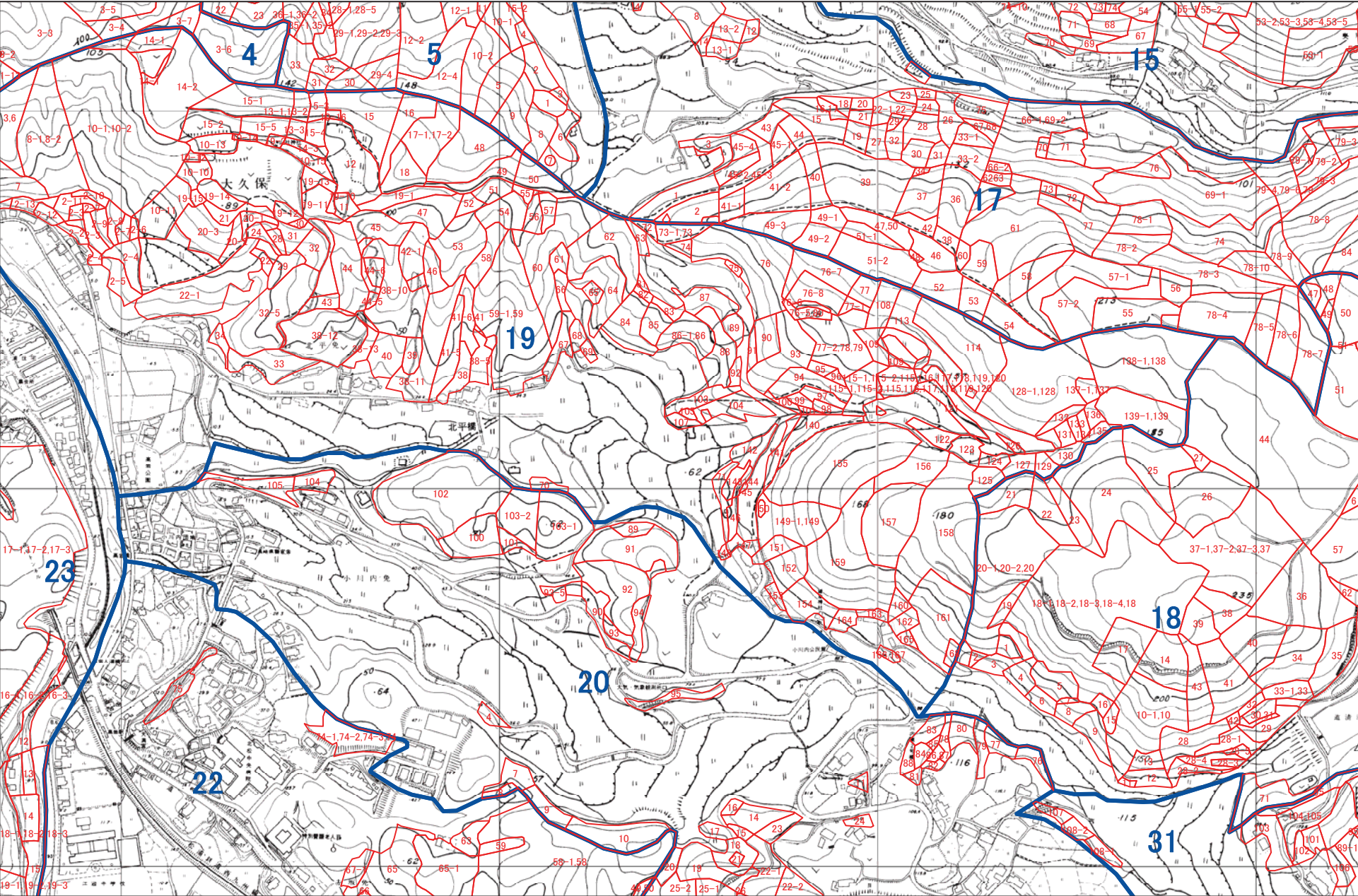

1:5,000



佐世保市 E32

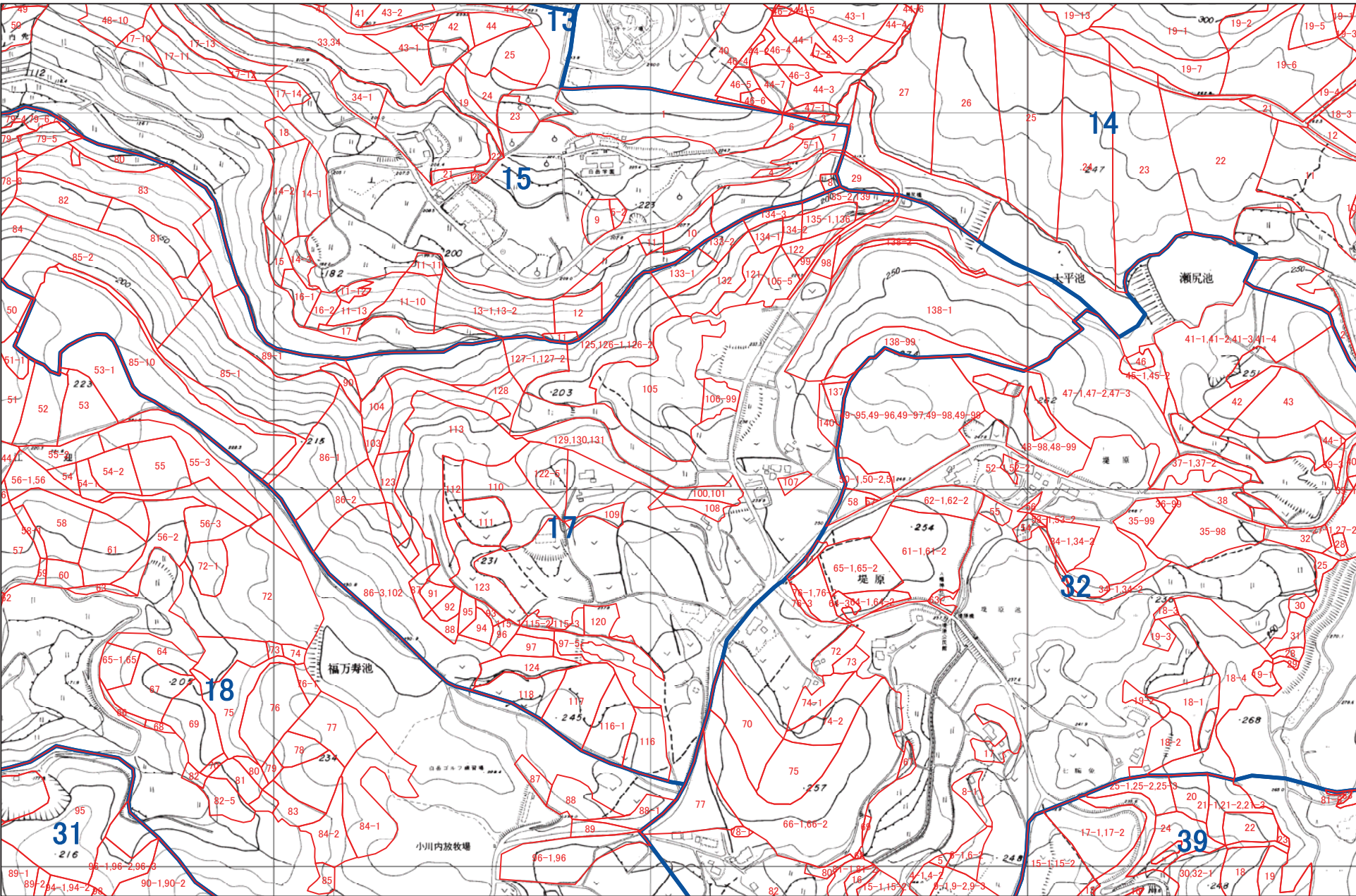

1:5,000

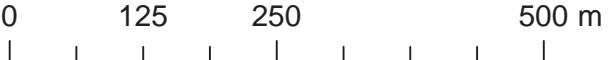

佐世保市 E33

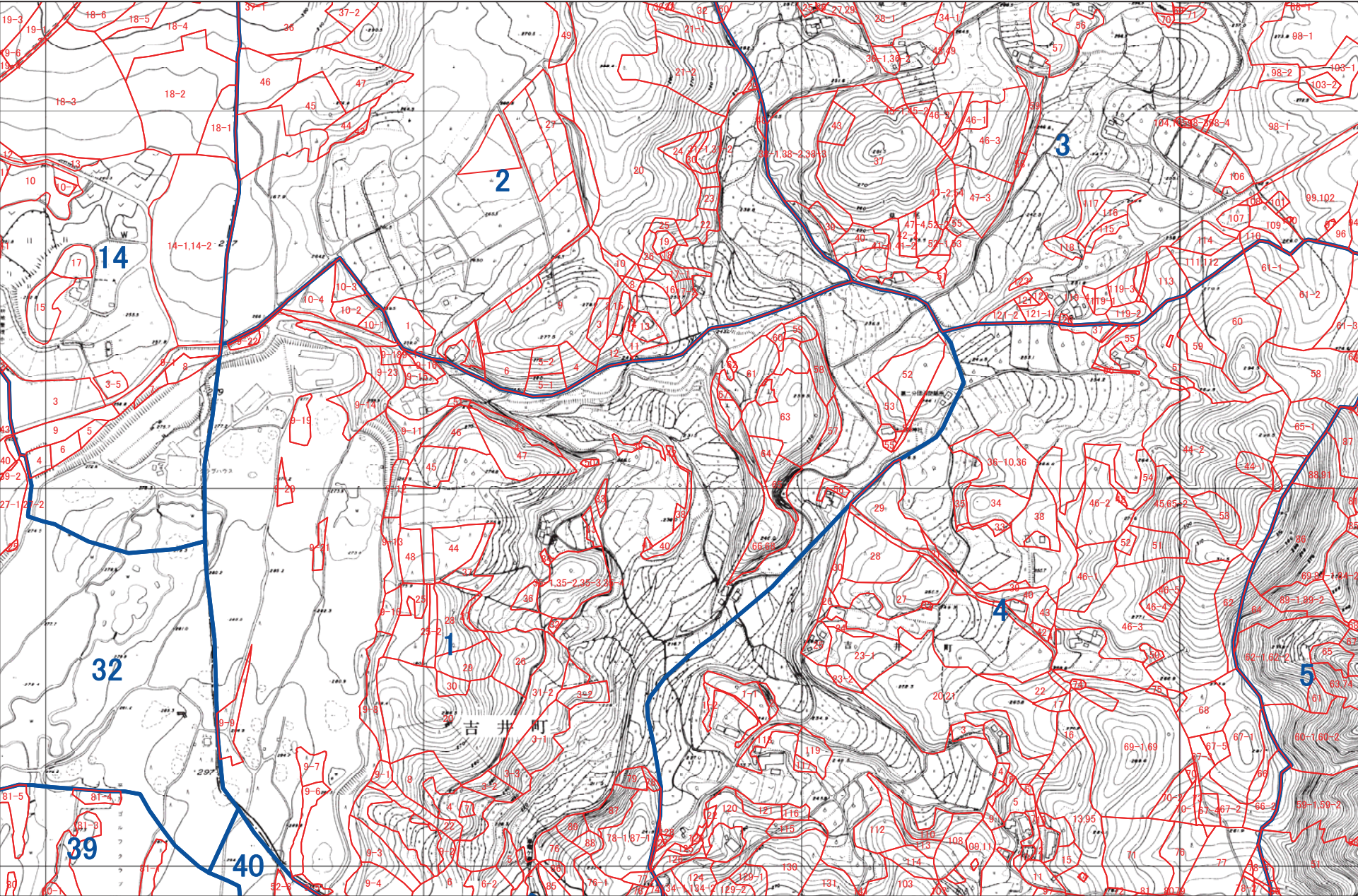

1:5,000

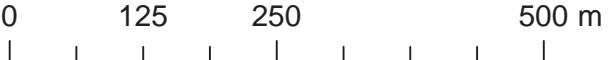

佐世保市 E34

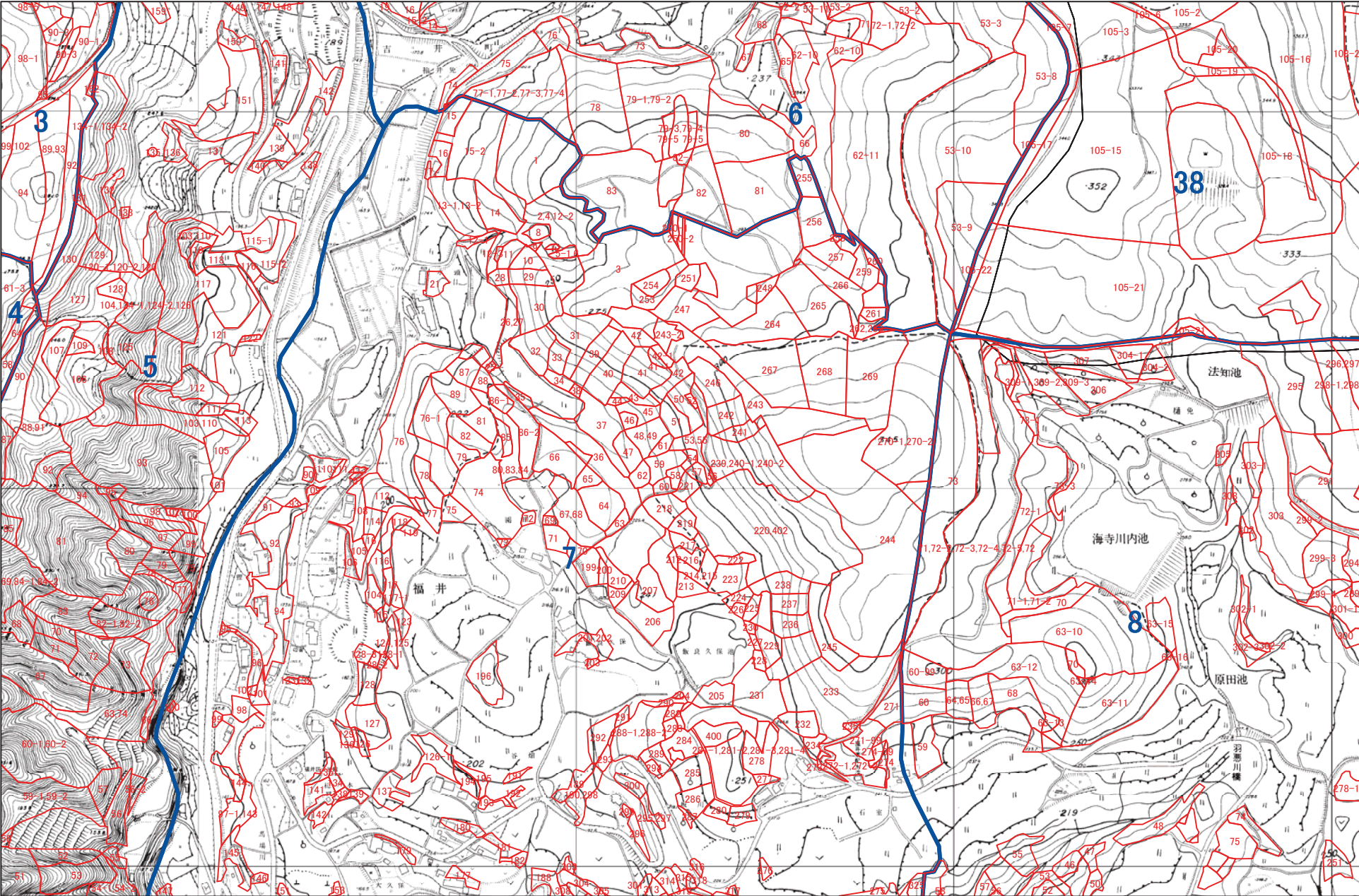

1:5,000



佐世保市 E35

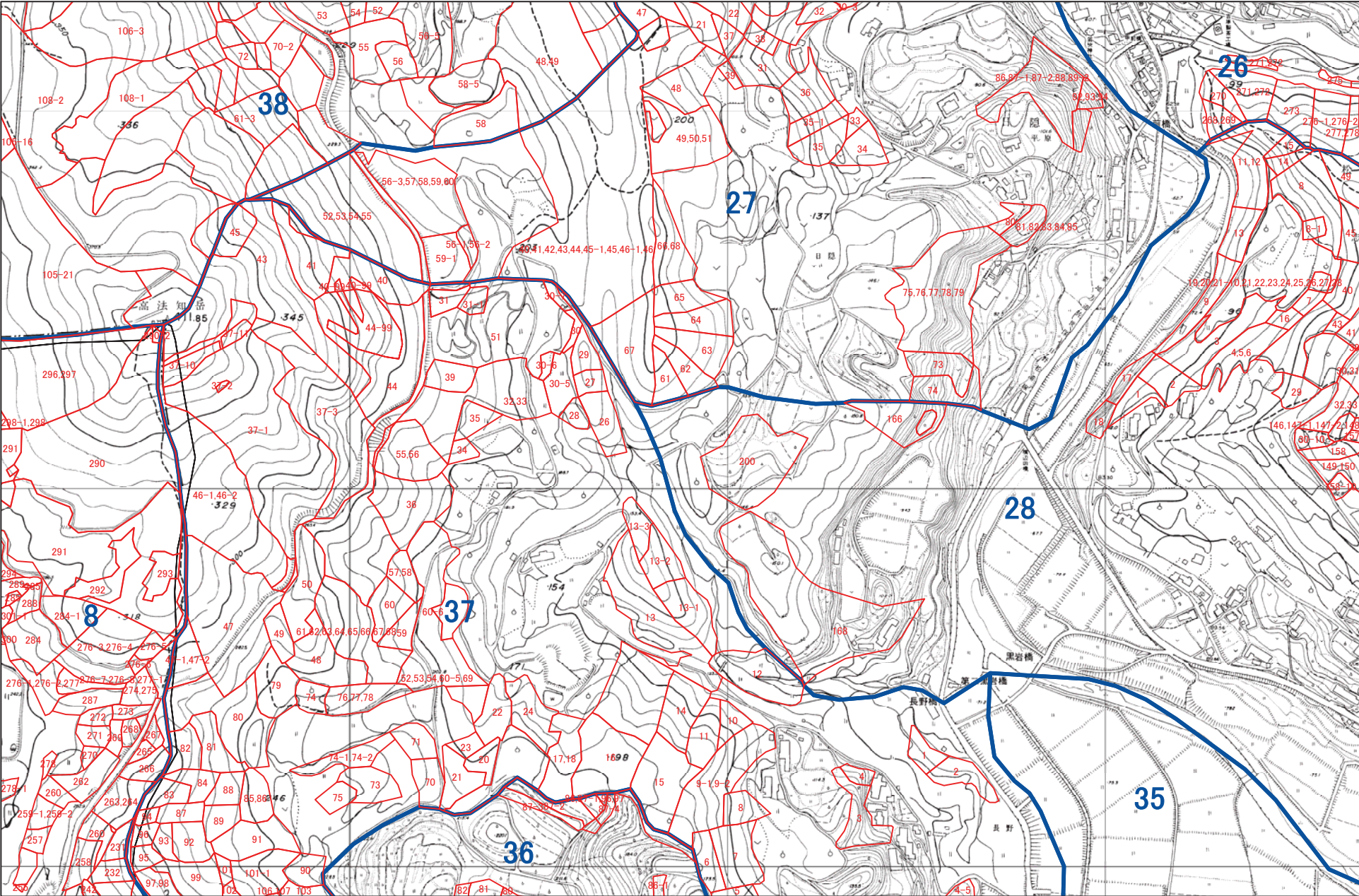

1:5,000



佐世保市 F2

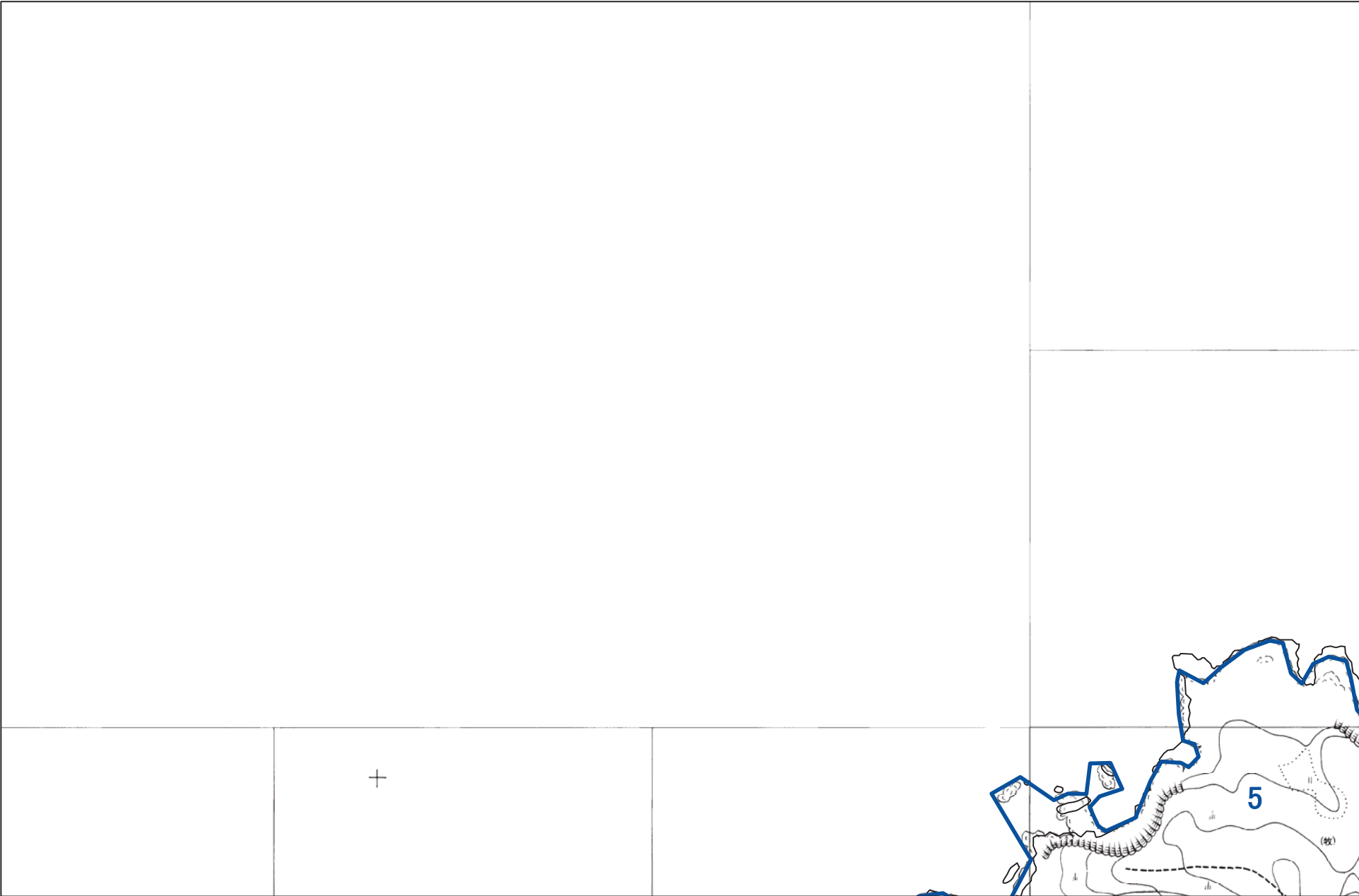

1:5,000



佐世保市 F3

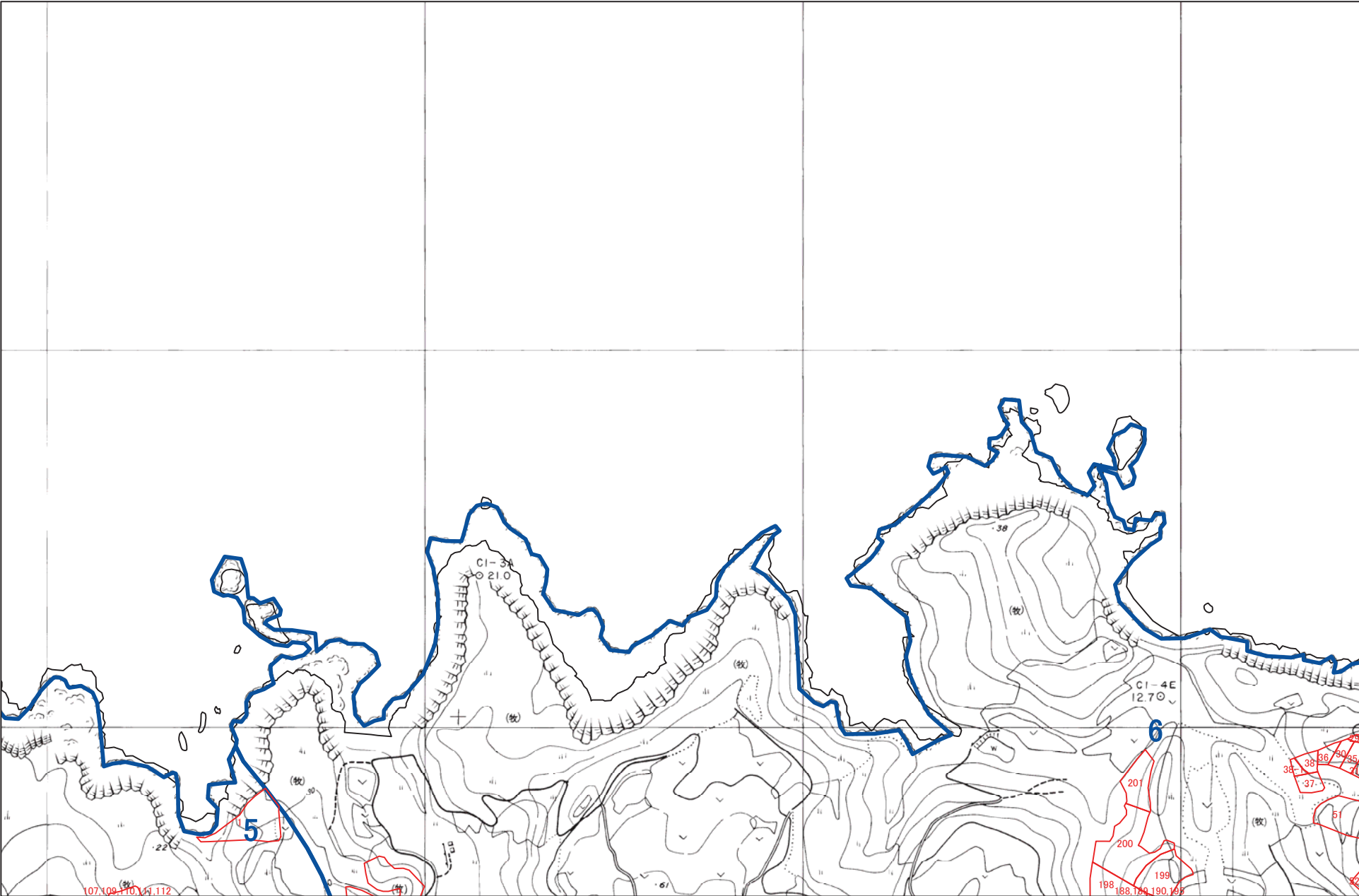

1:5,000



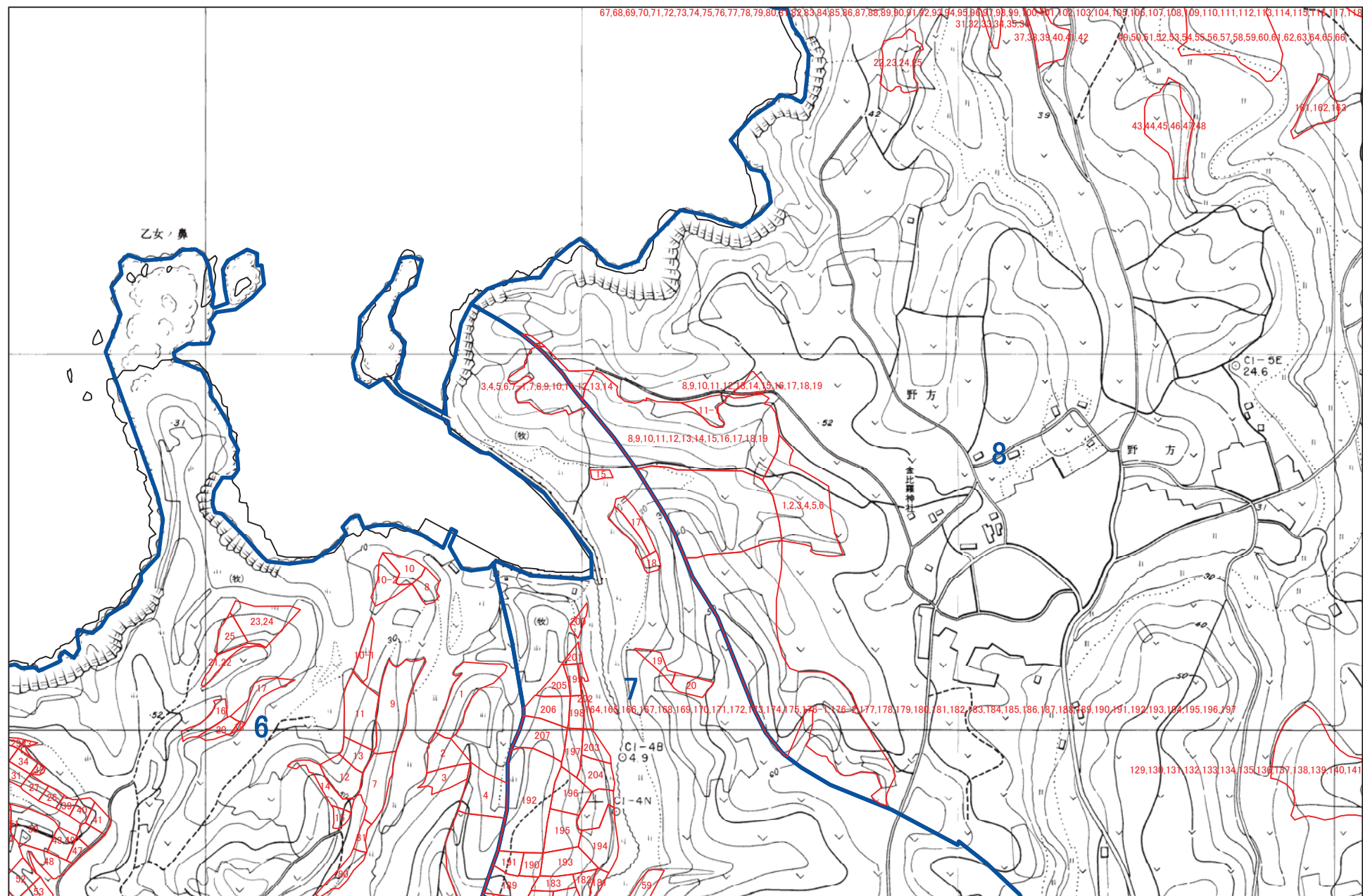

1:5,000

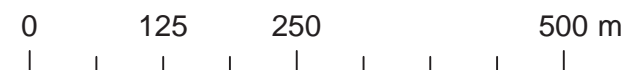

佐世保市 F5

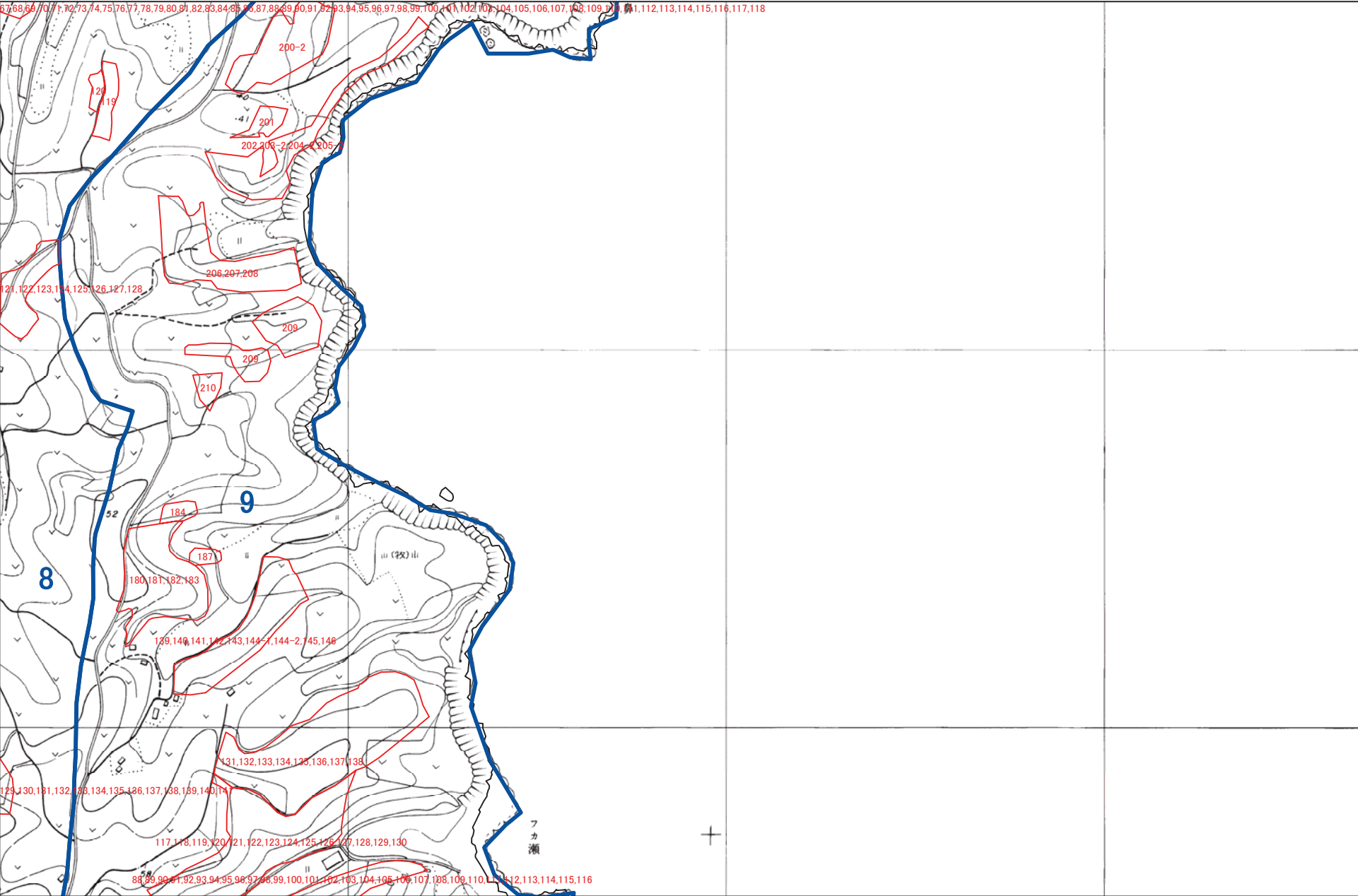

1:5,000



佐世保市 F27

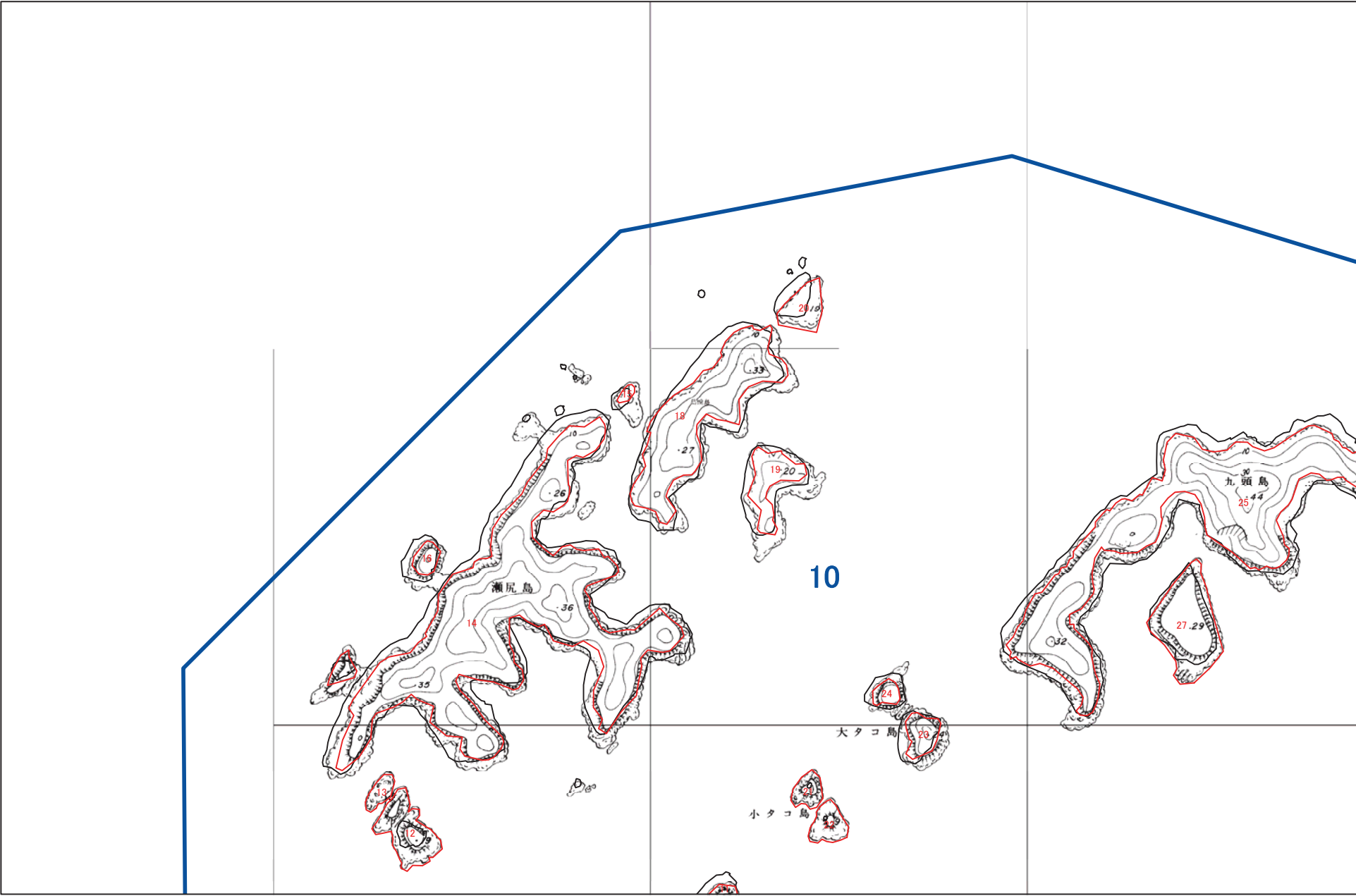

1:5,000

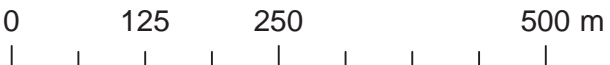

佐世保市 F28

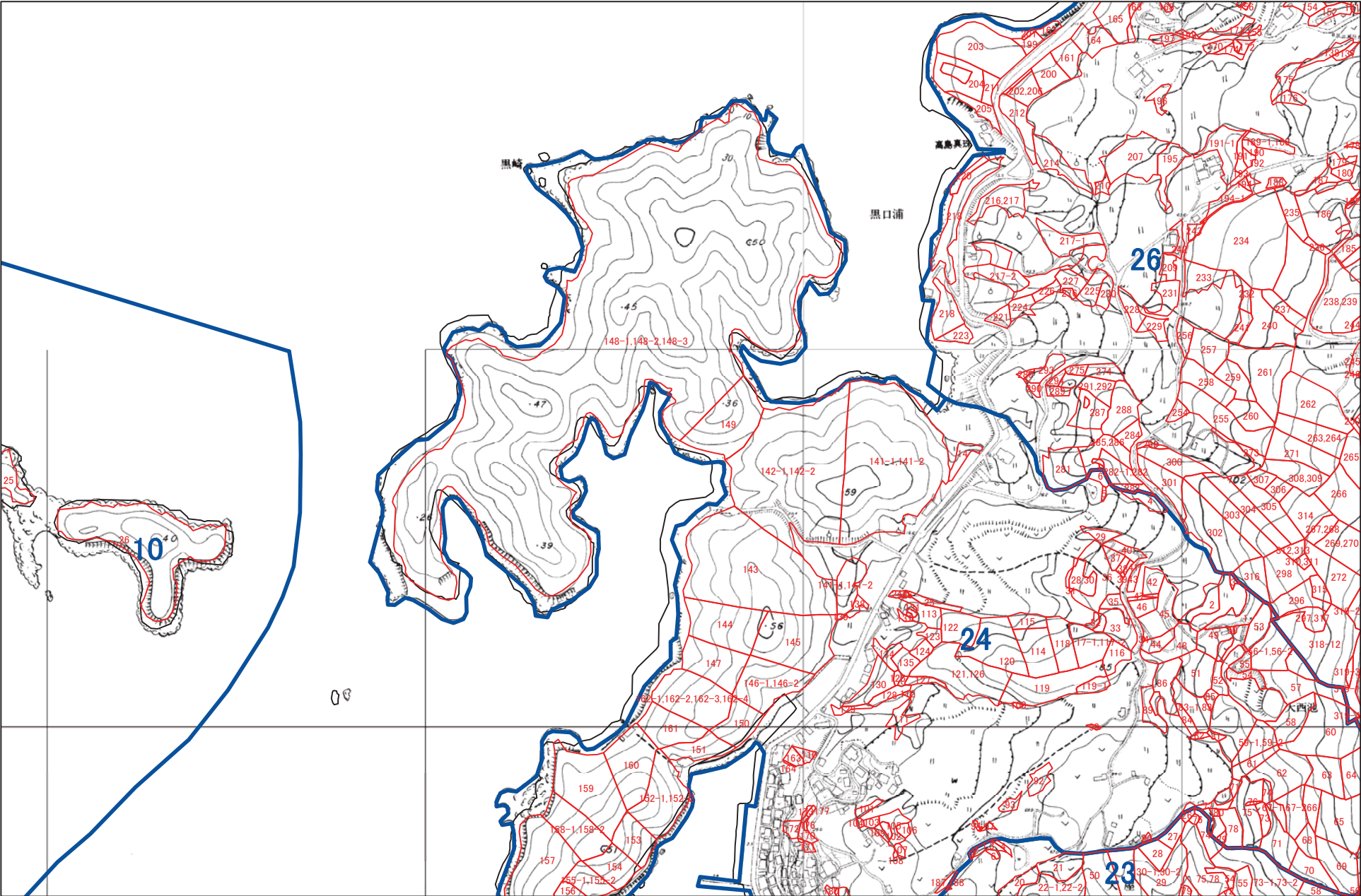

1:5,000



佐世保市 F29

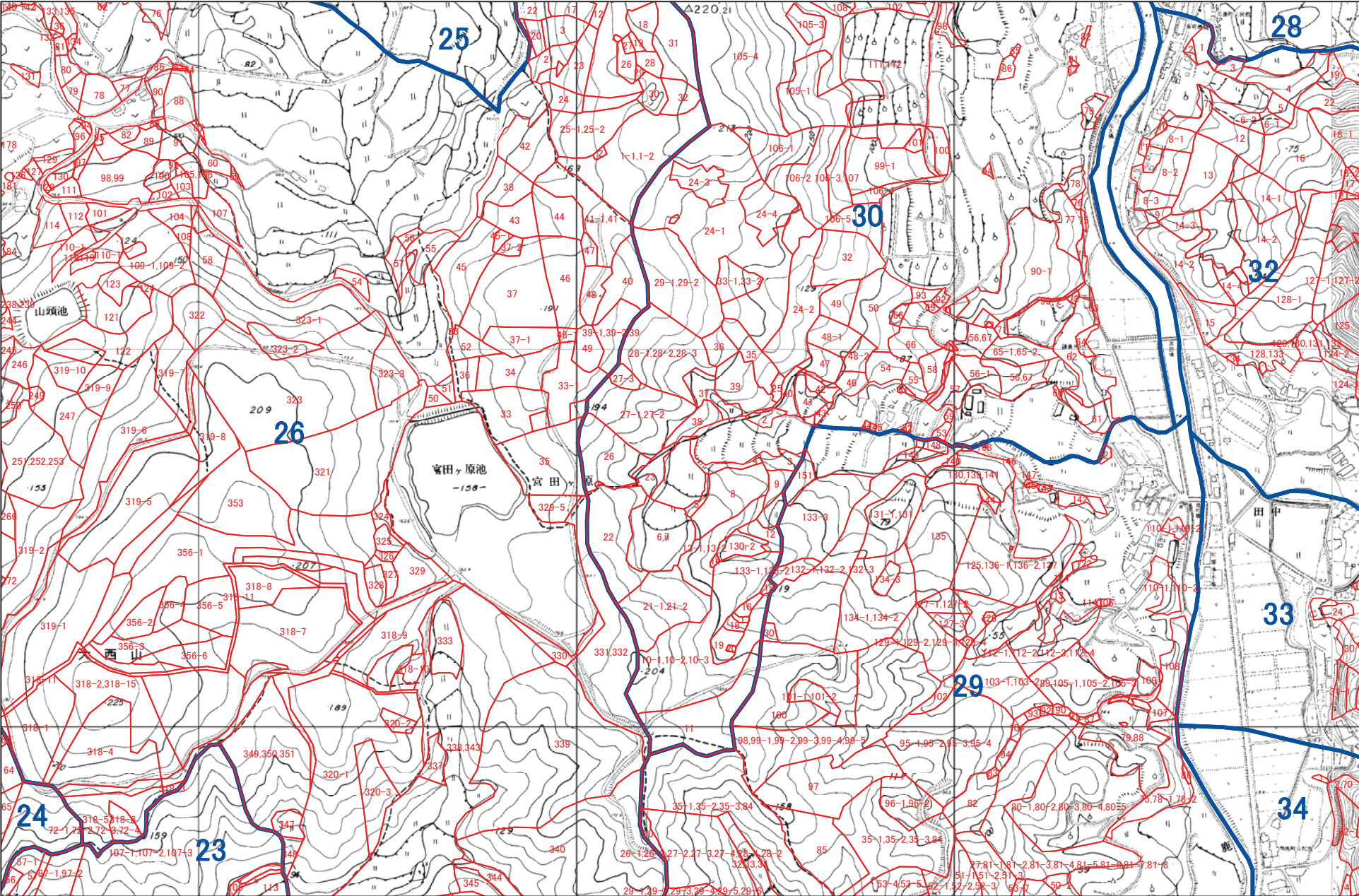

1:5,000



佐世保市 F30

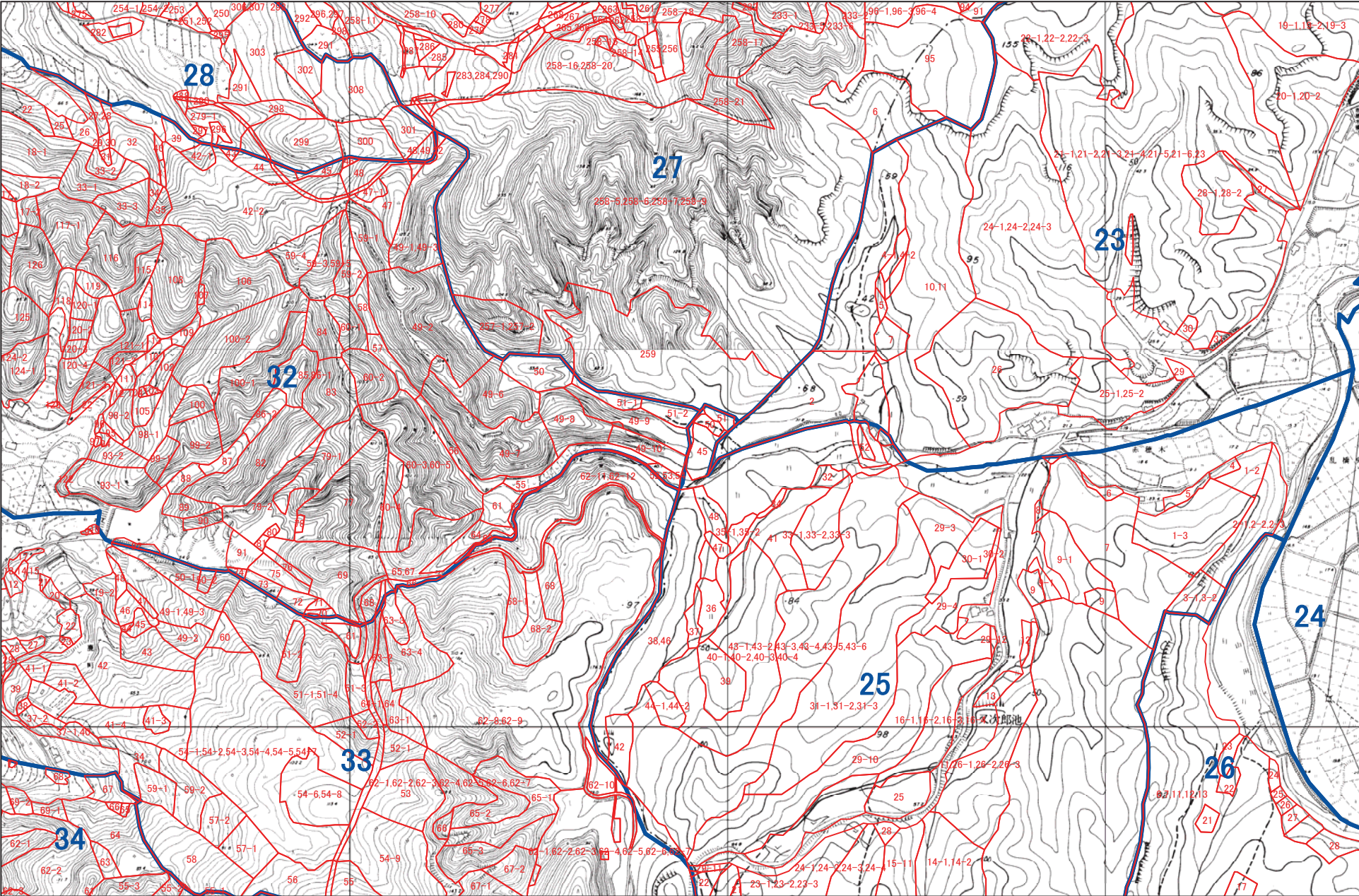

1:5,000



佐世保市 F31

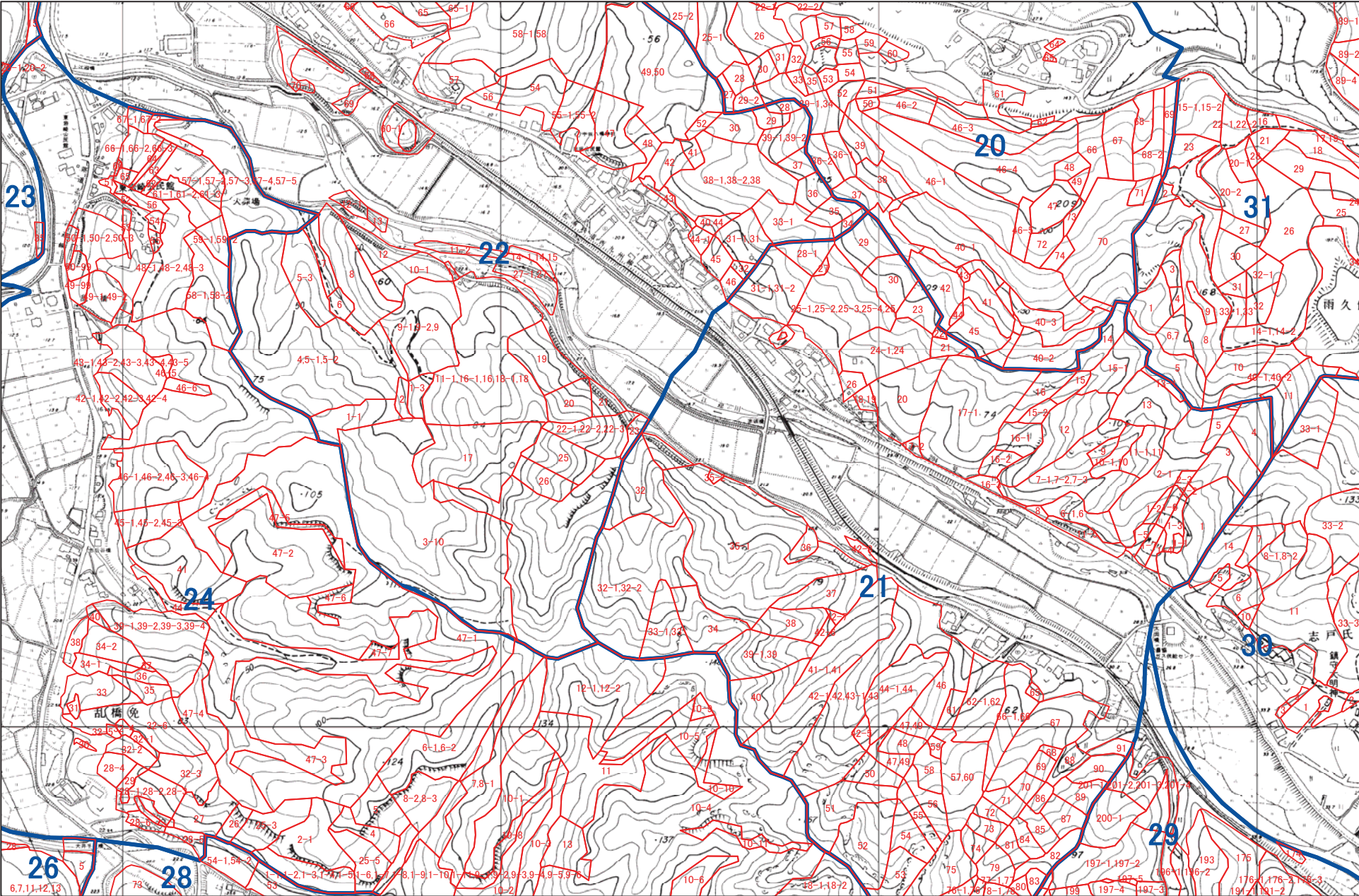

1:5,000



佐世保市 F32

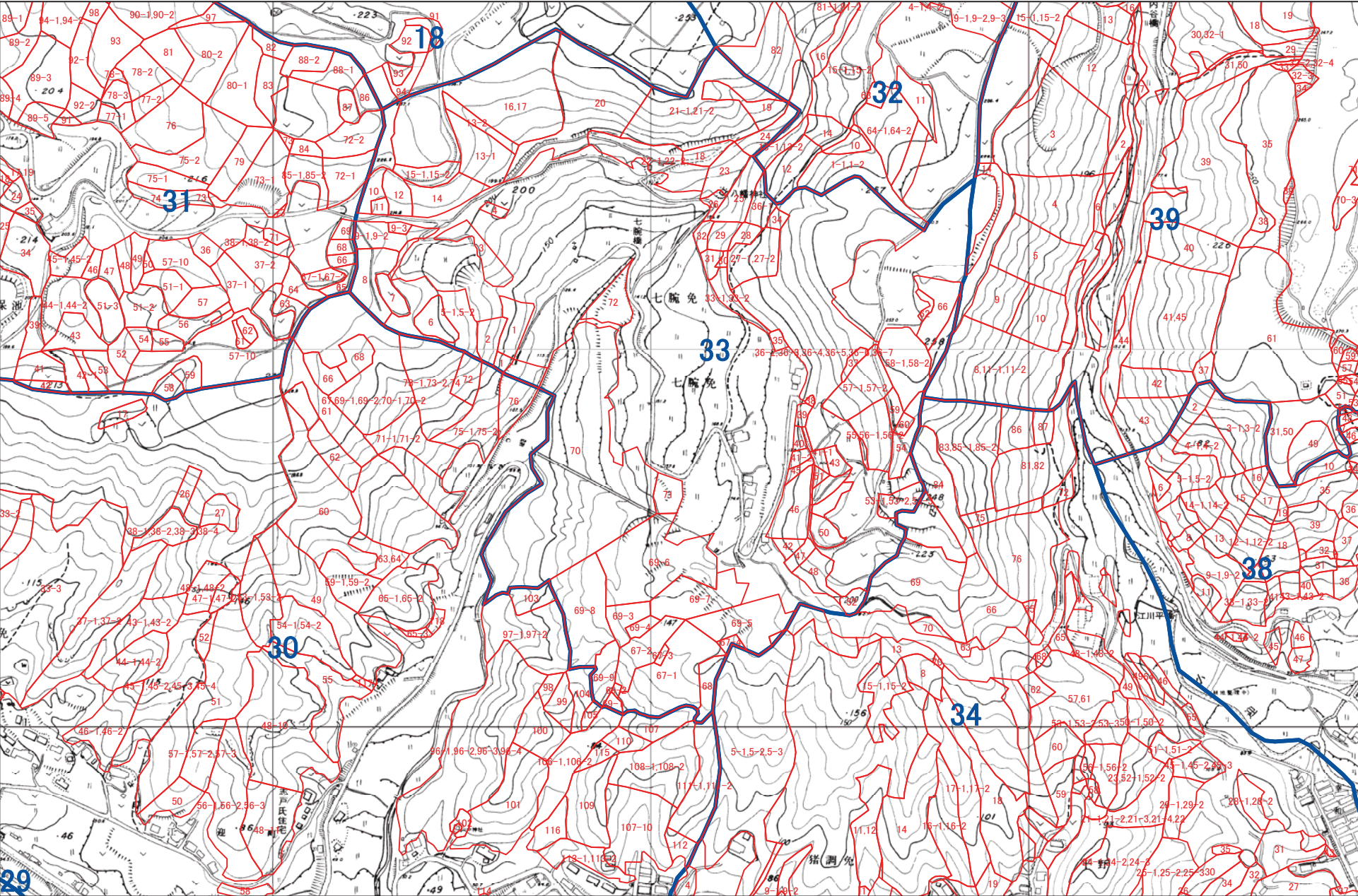

1:5,000



佐世保市 F33

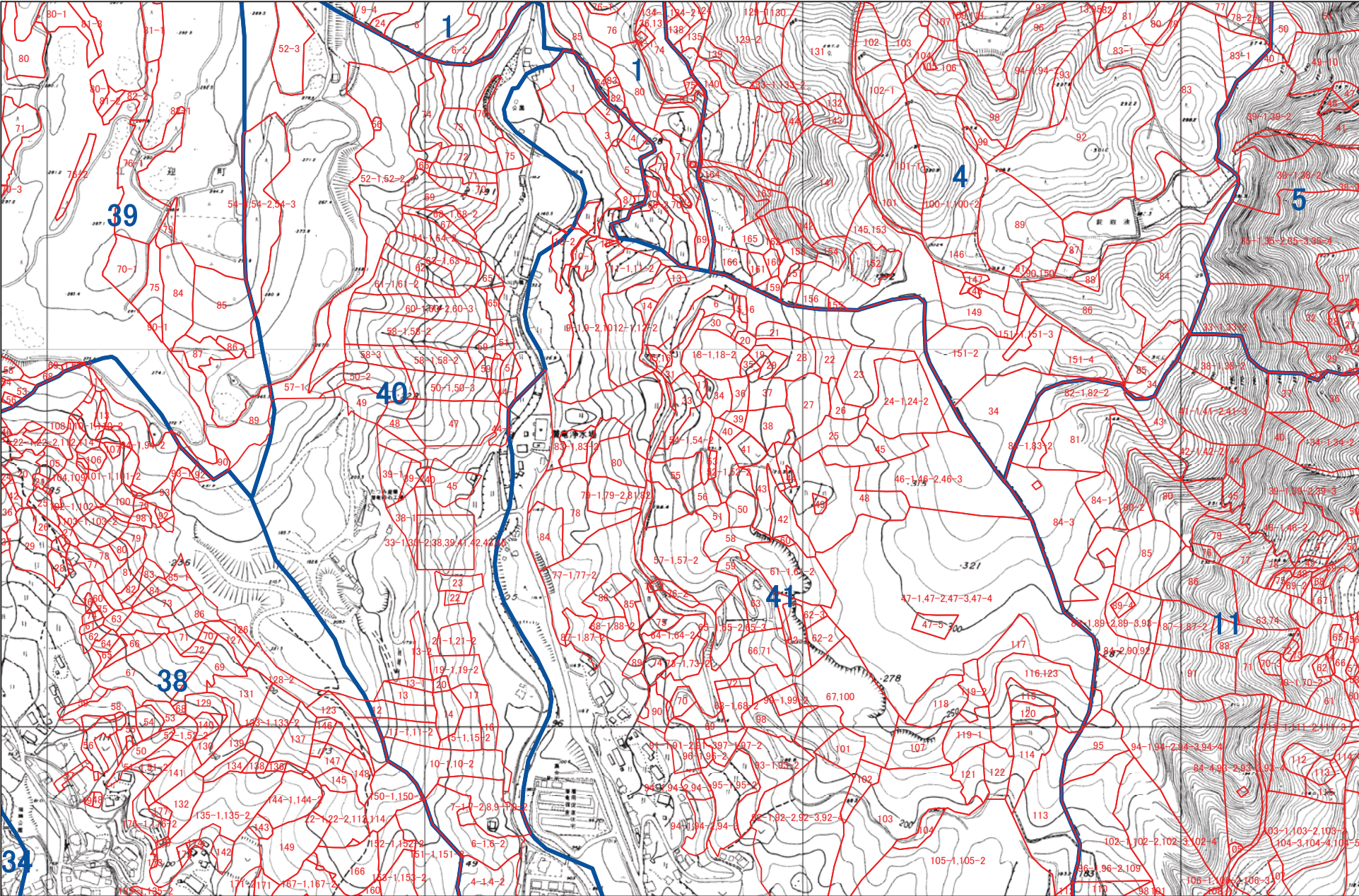

1:5,000

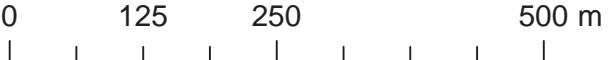

佐世保市 F34

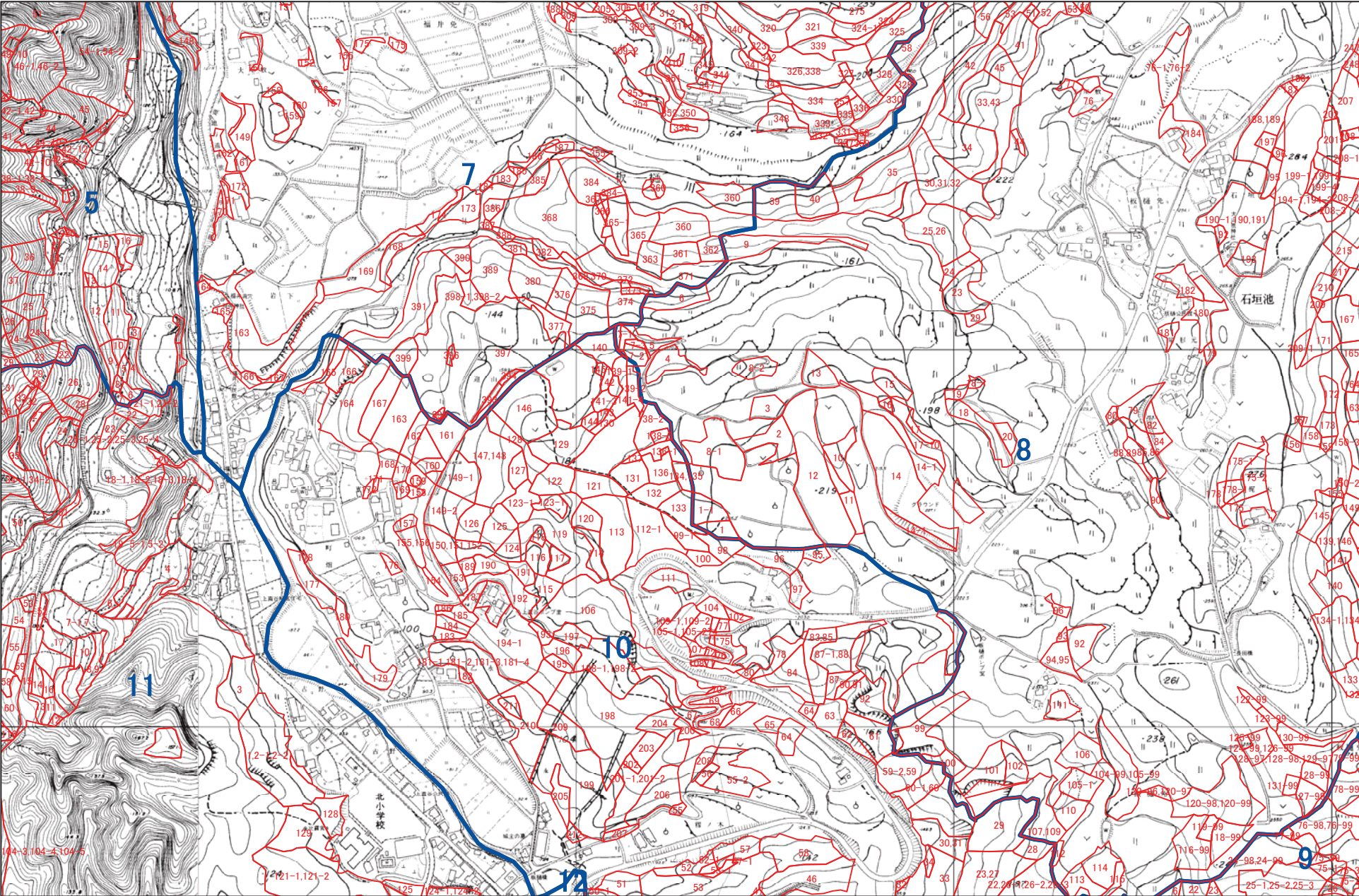

1:5,000



佐世保市 F35

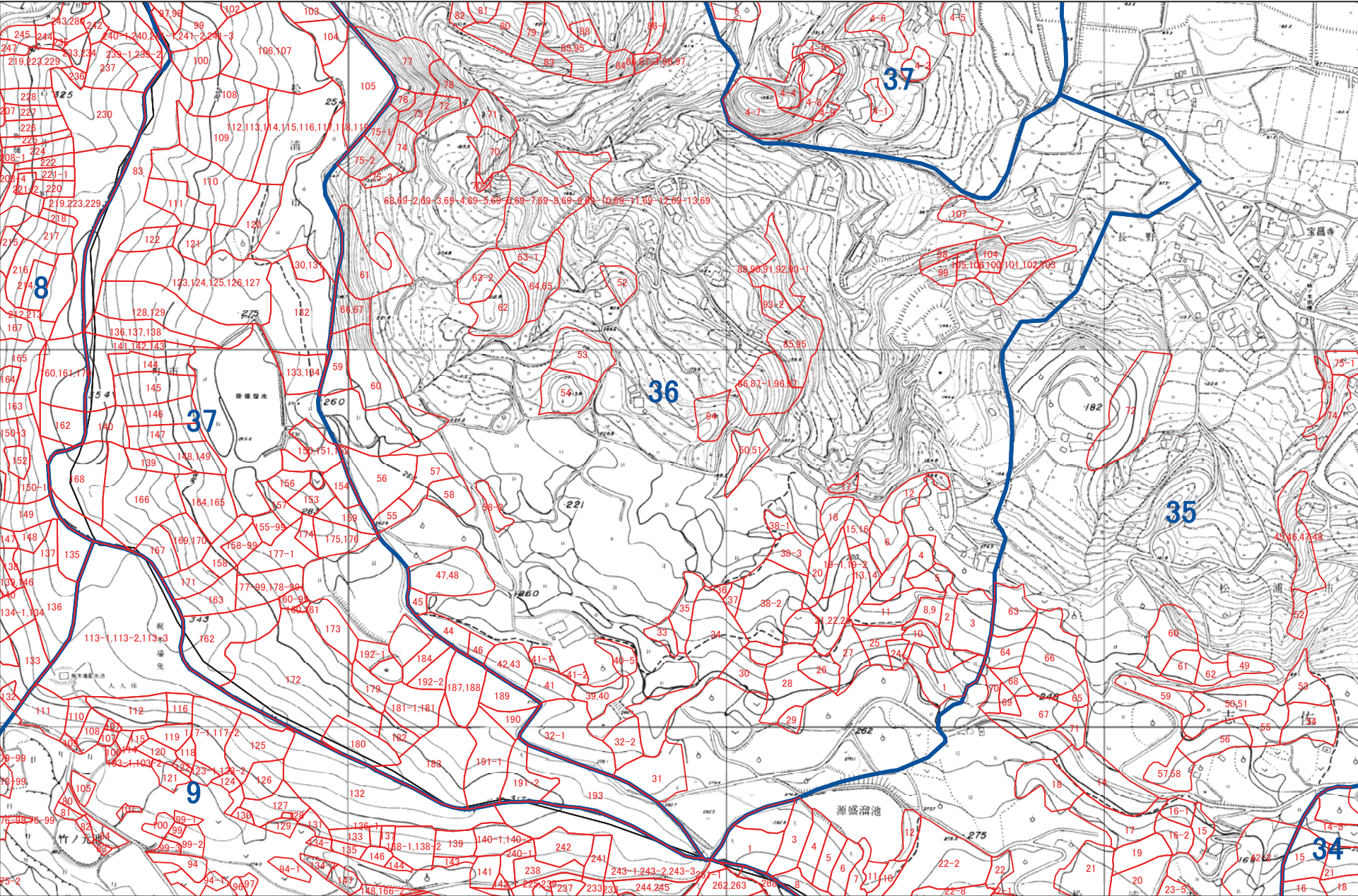

1:5,000



佐世保市 G1

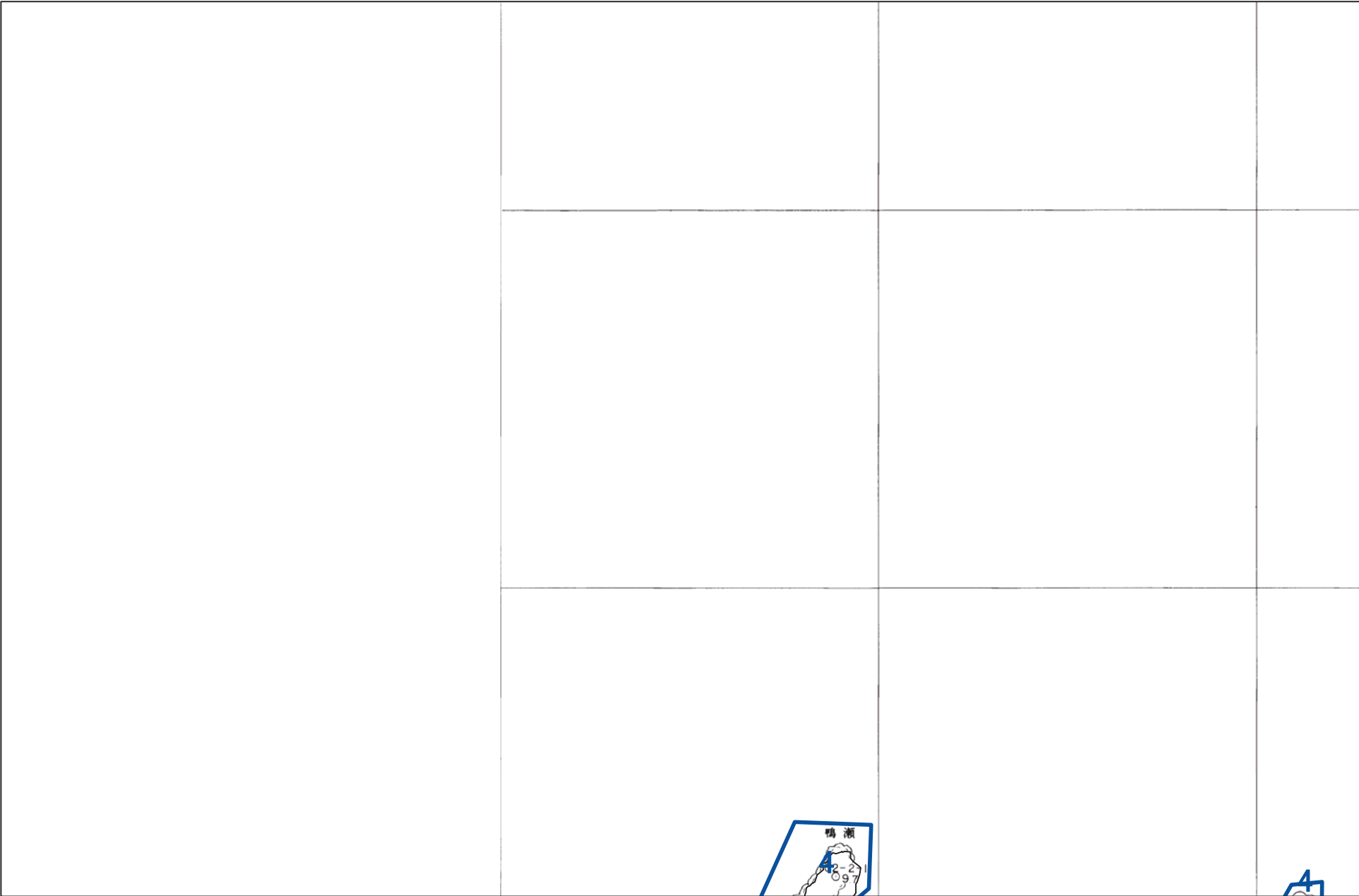

1:5,000

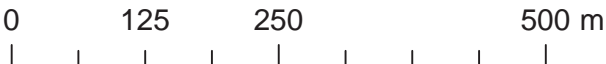

佐世保市 G2

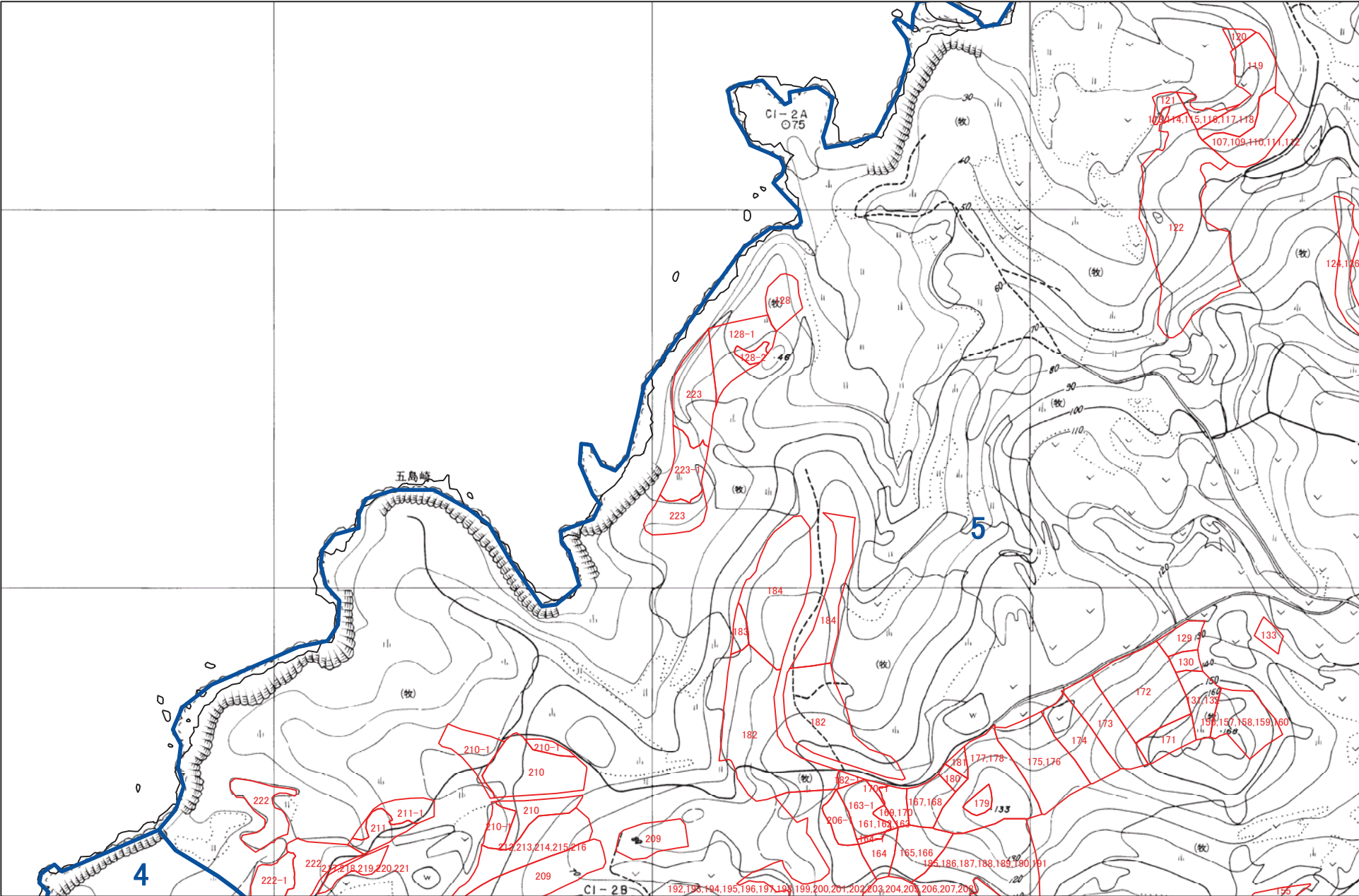

1:5,000



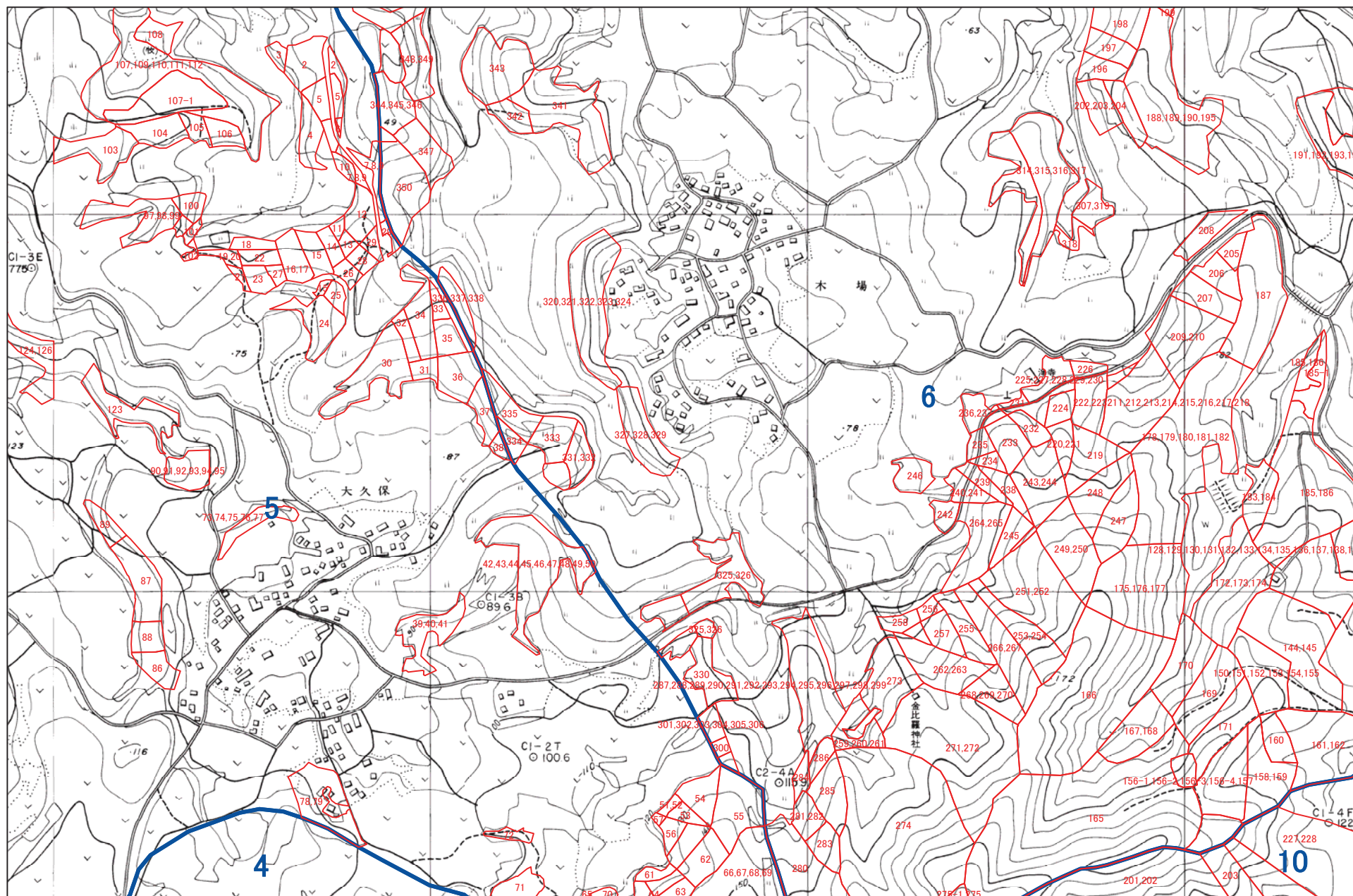

1:5,000

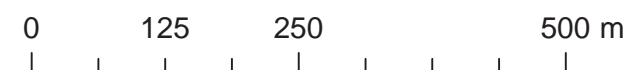

佐世保市 G4

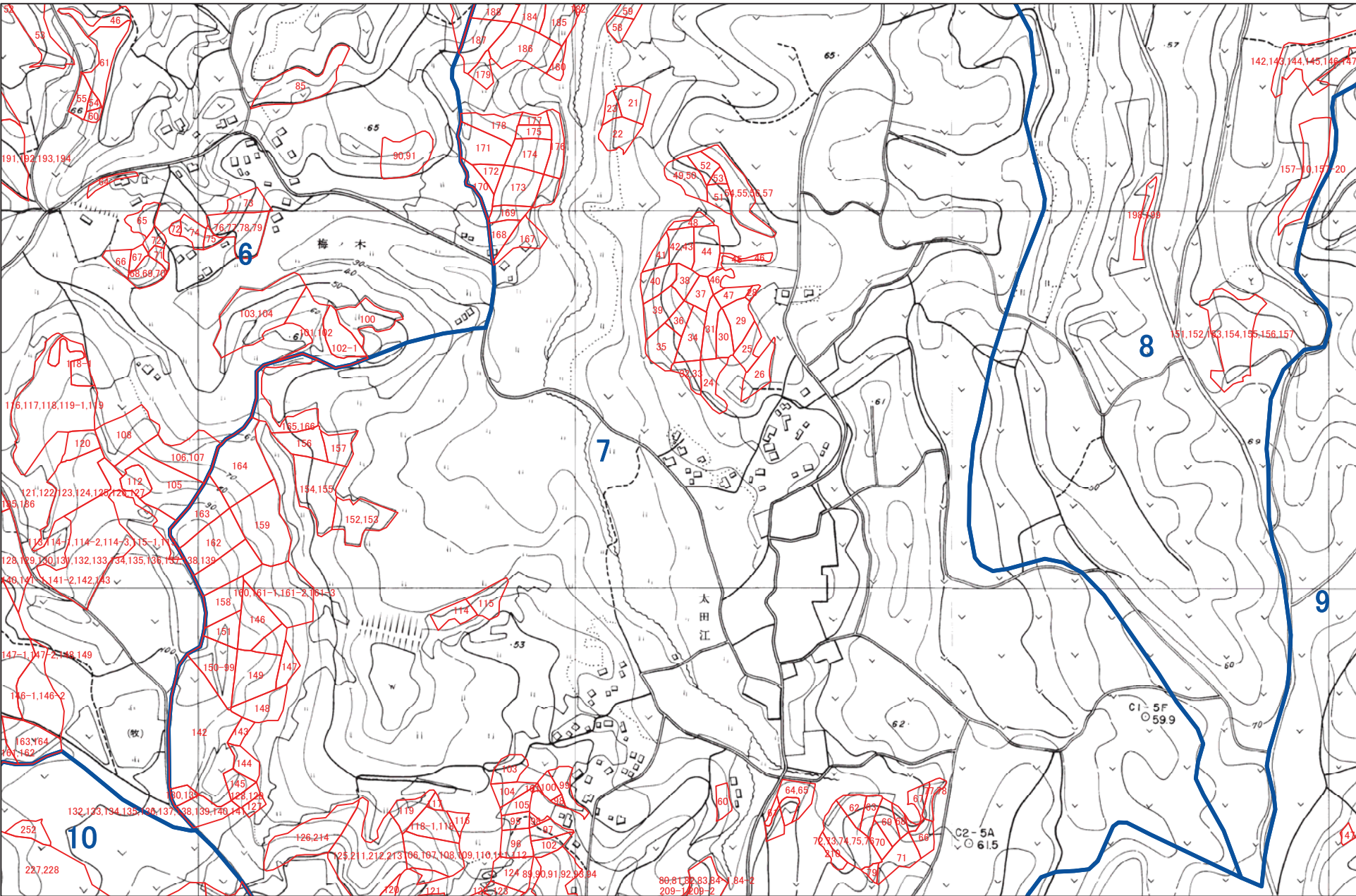

1:5,000

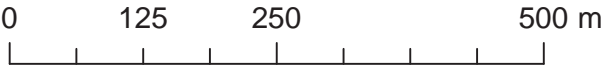

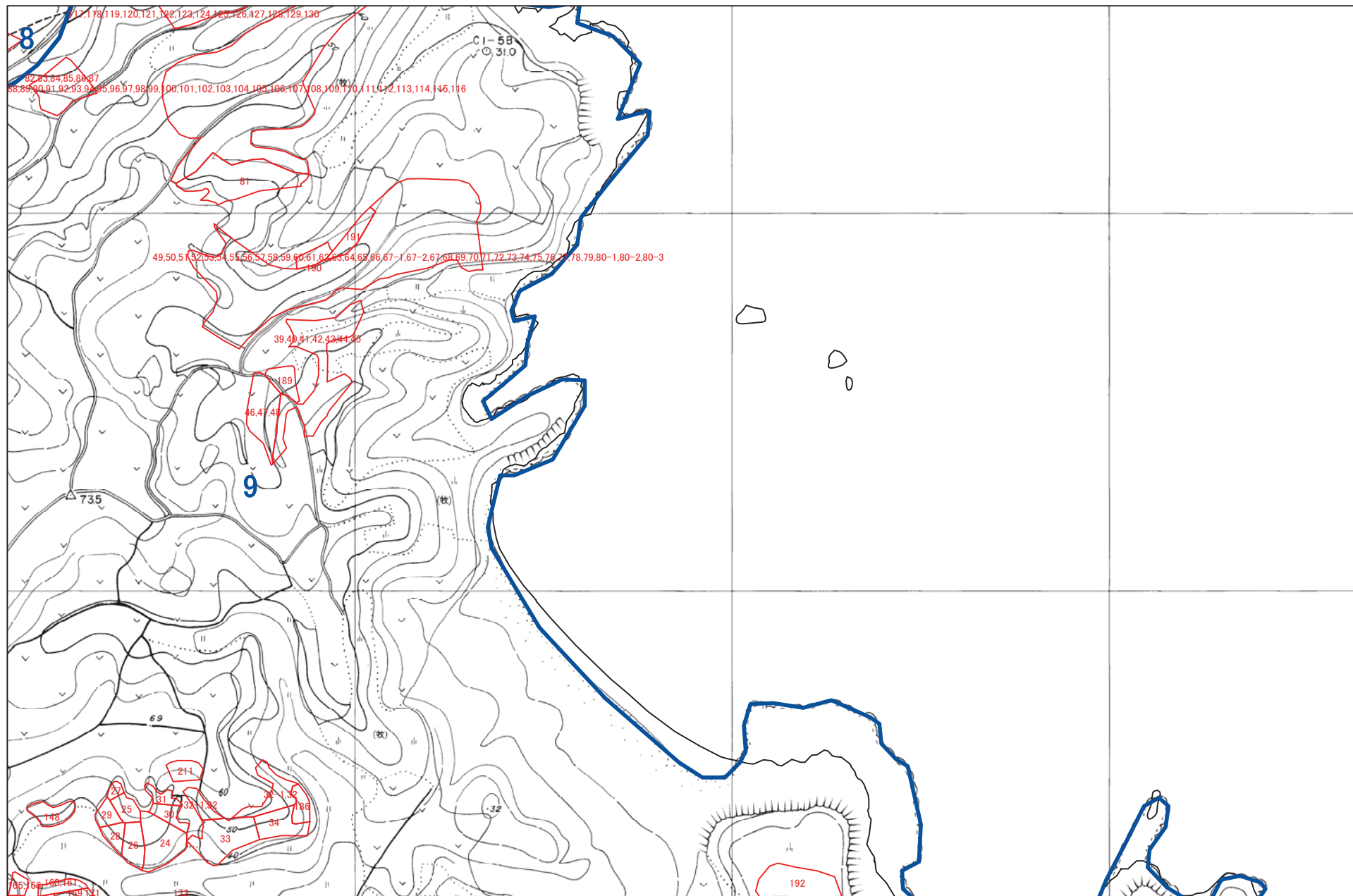

1:5,000

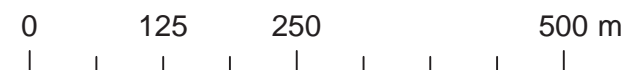

佐世保市 G6

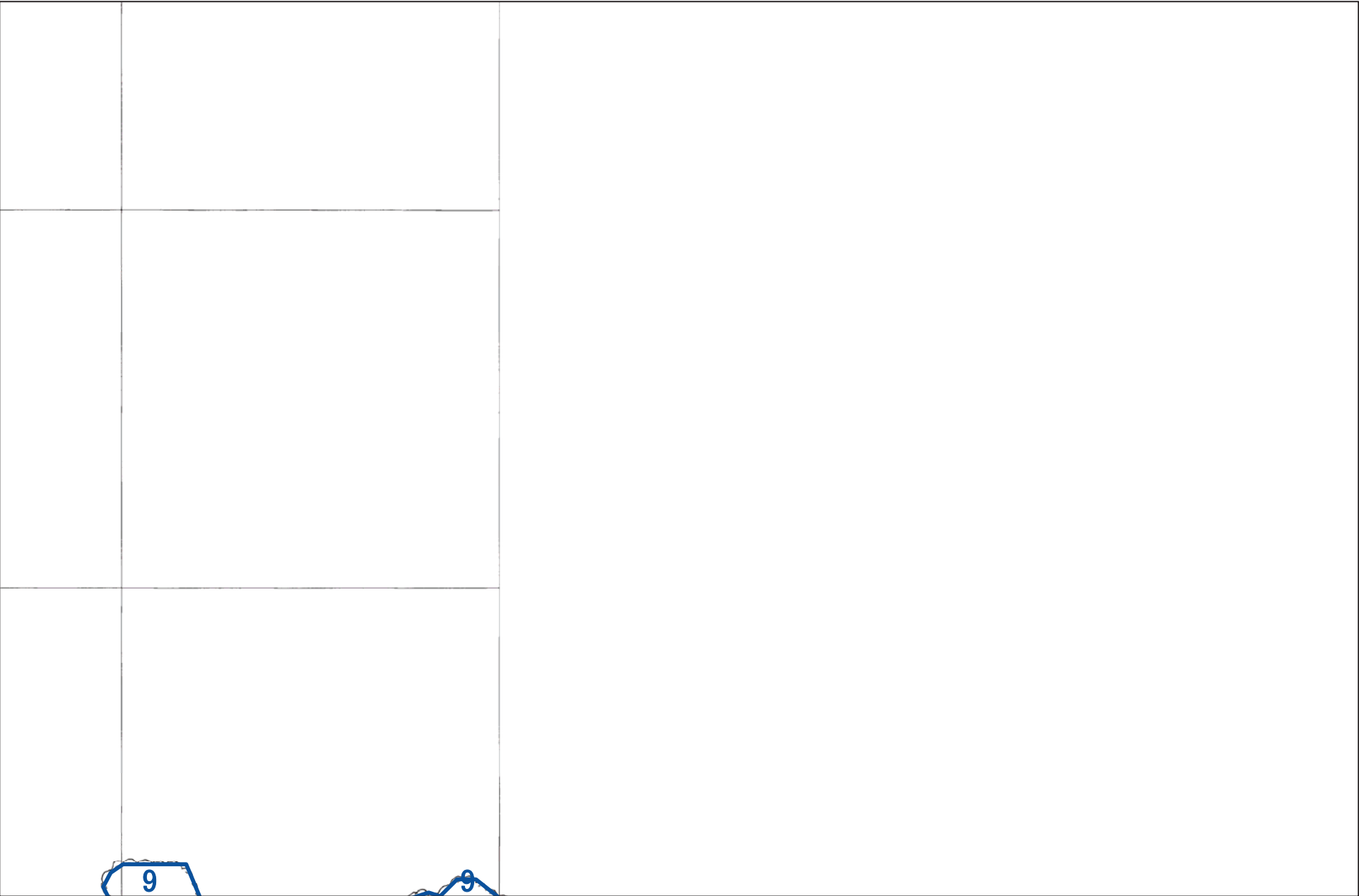

1:5,000



佐世保市 G27

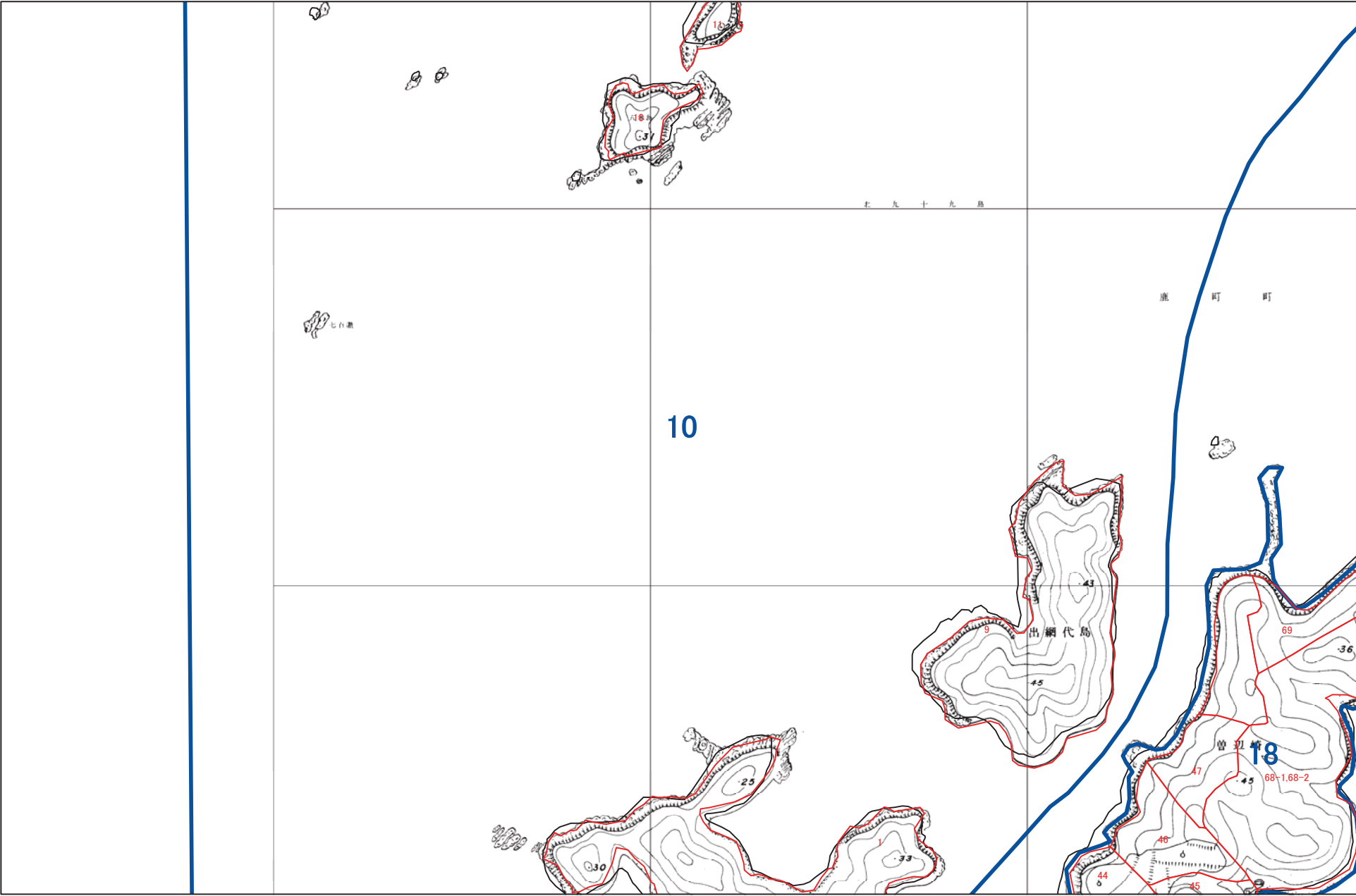

1:5,000



佐世保市 G28

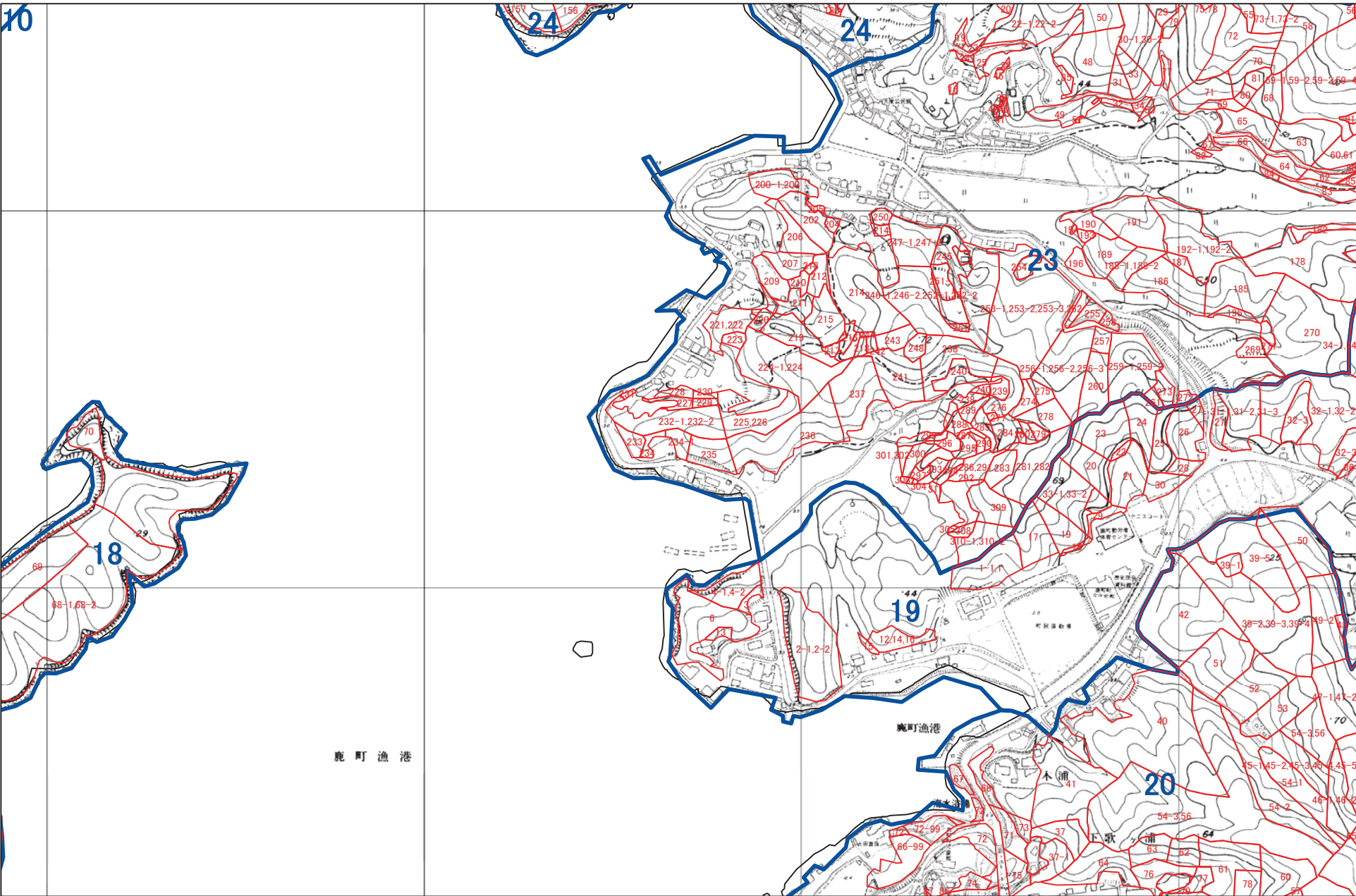

1:5,000



佐世保市 G29

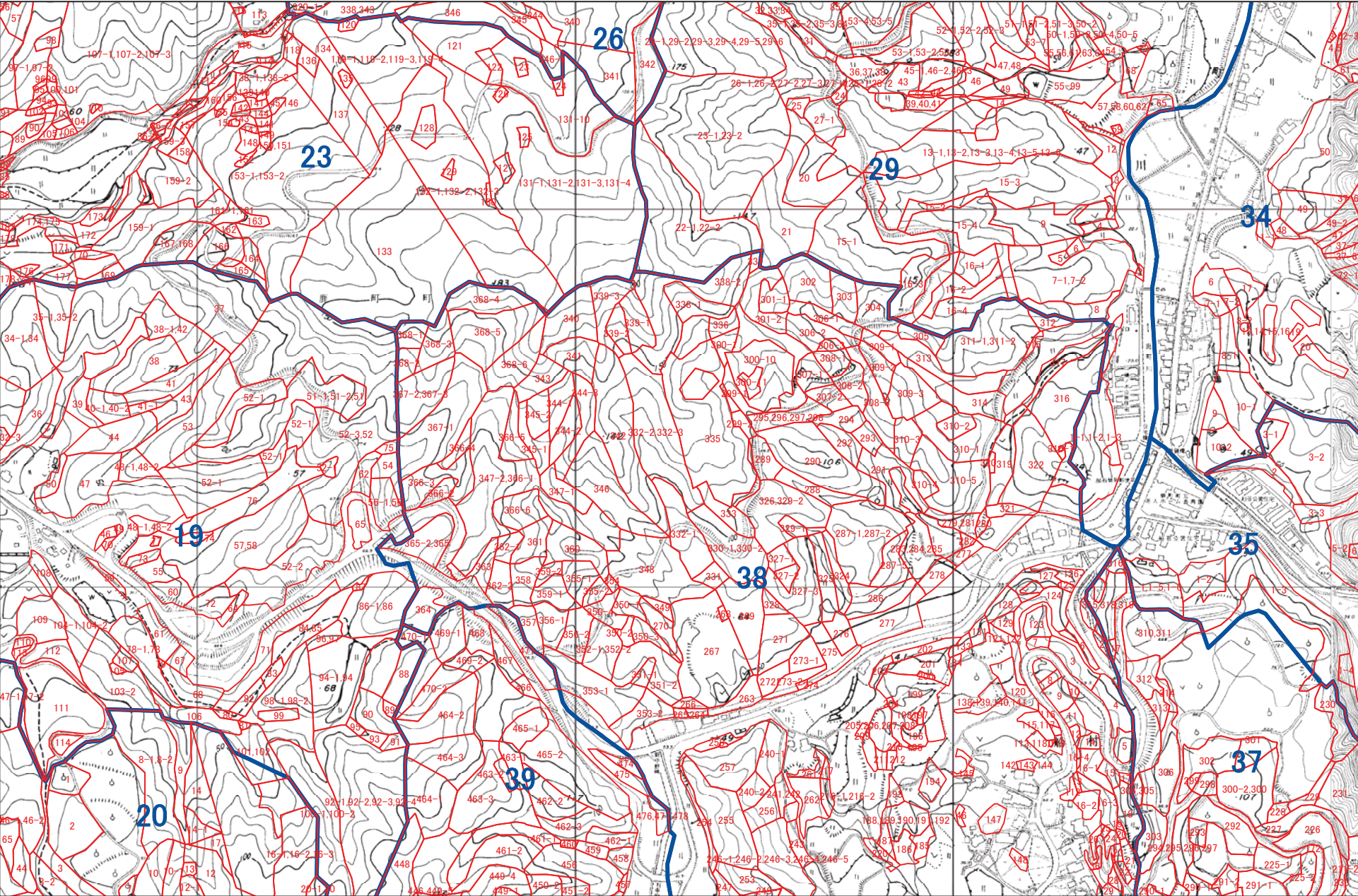

1:5,000



佐世保市 G30

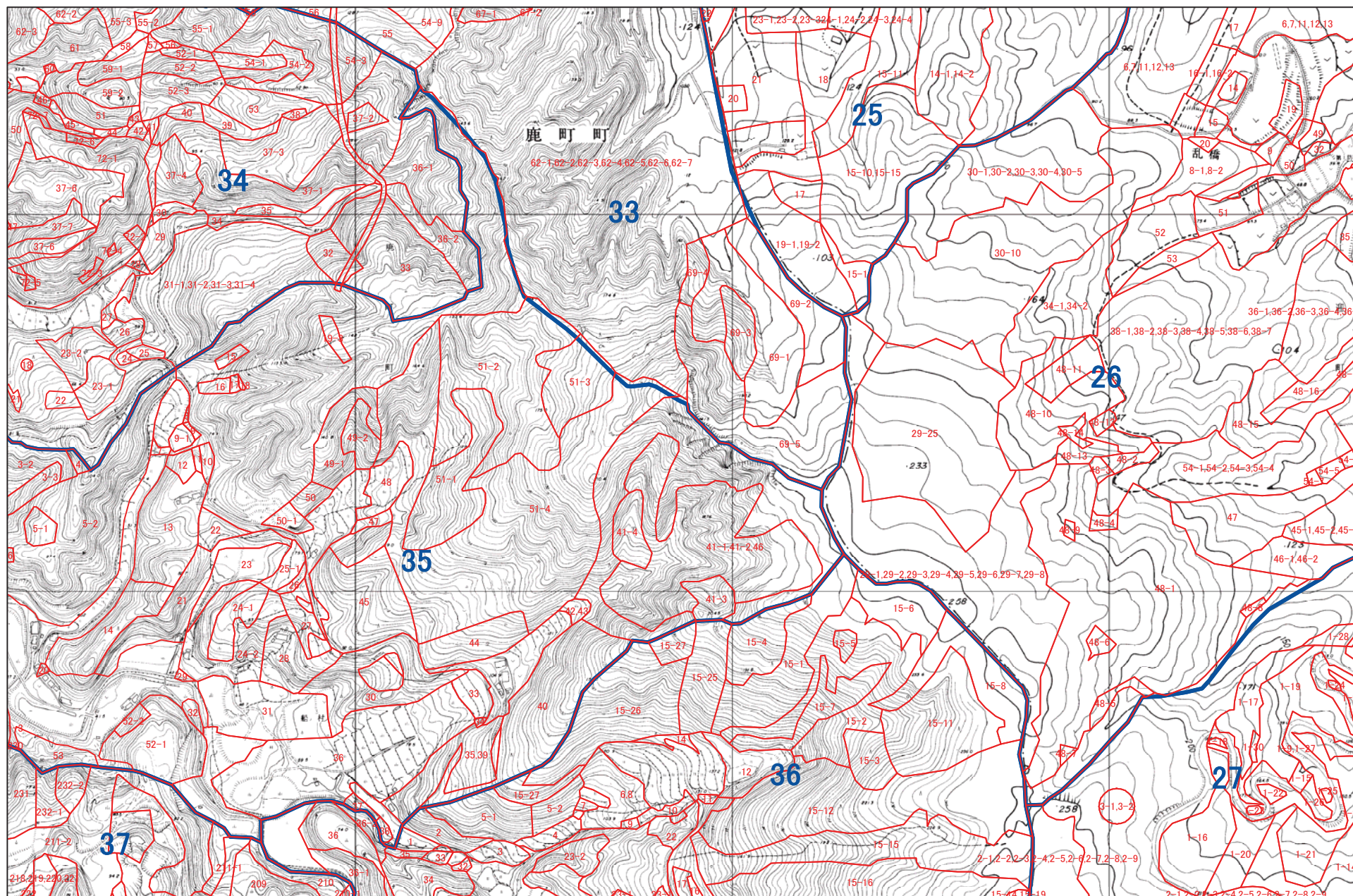

1:5,000



佐世保市 G31

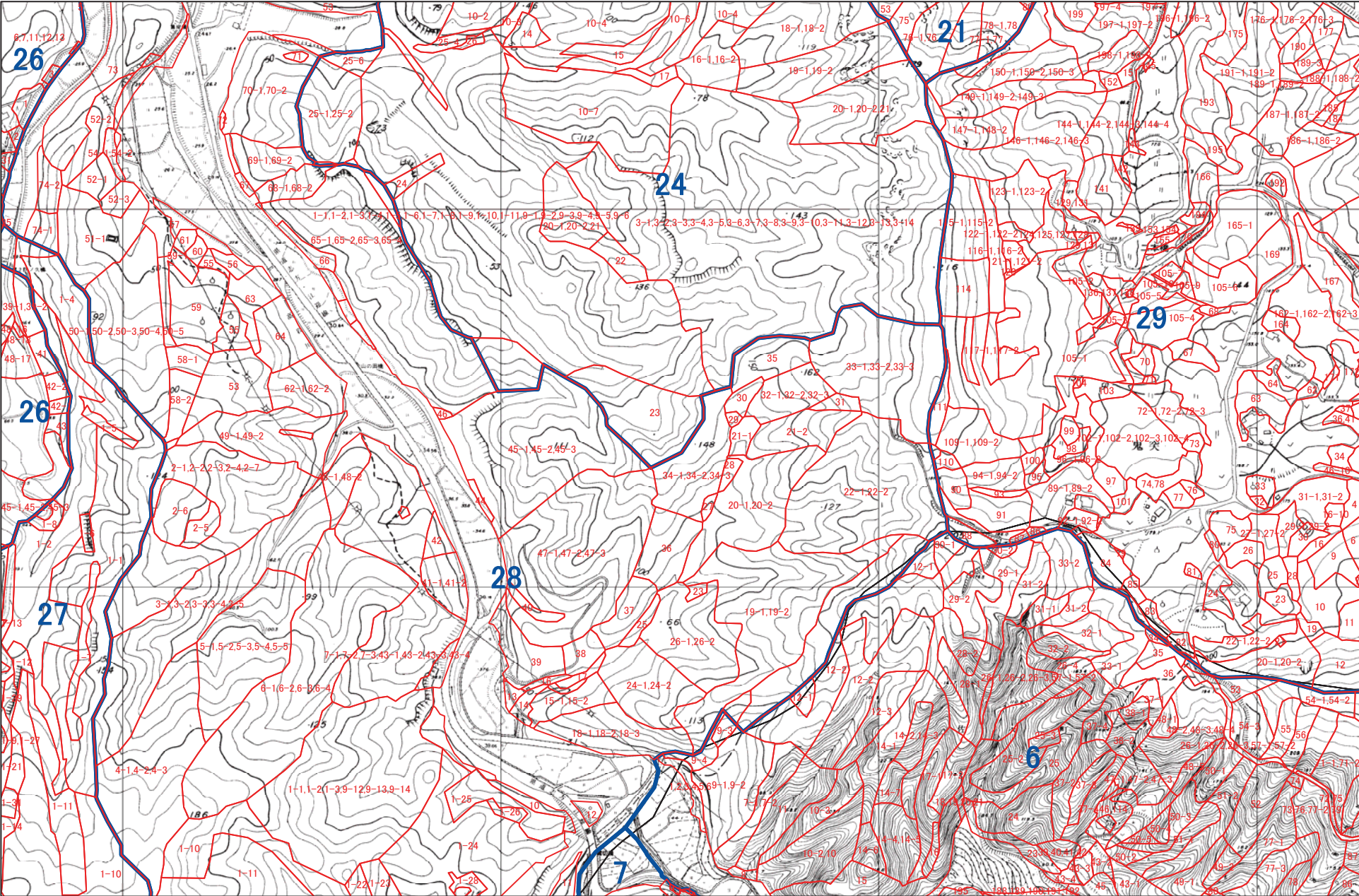

1:5,000

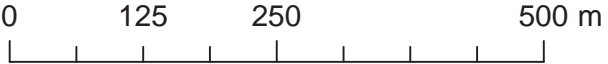

佐世保市 G32

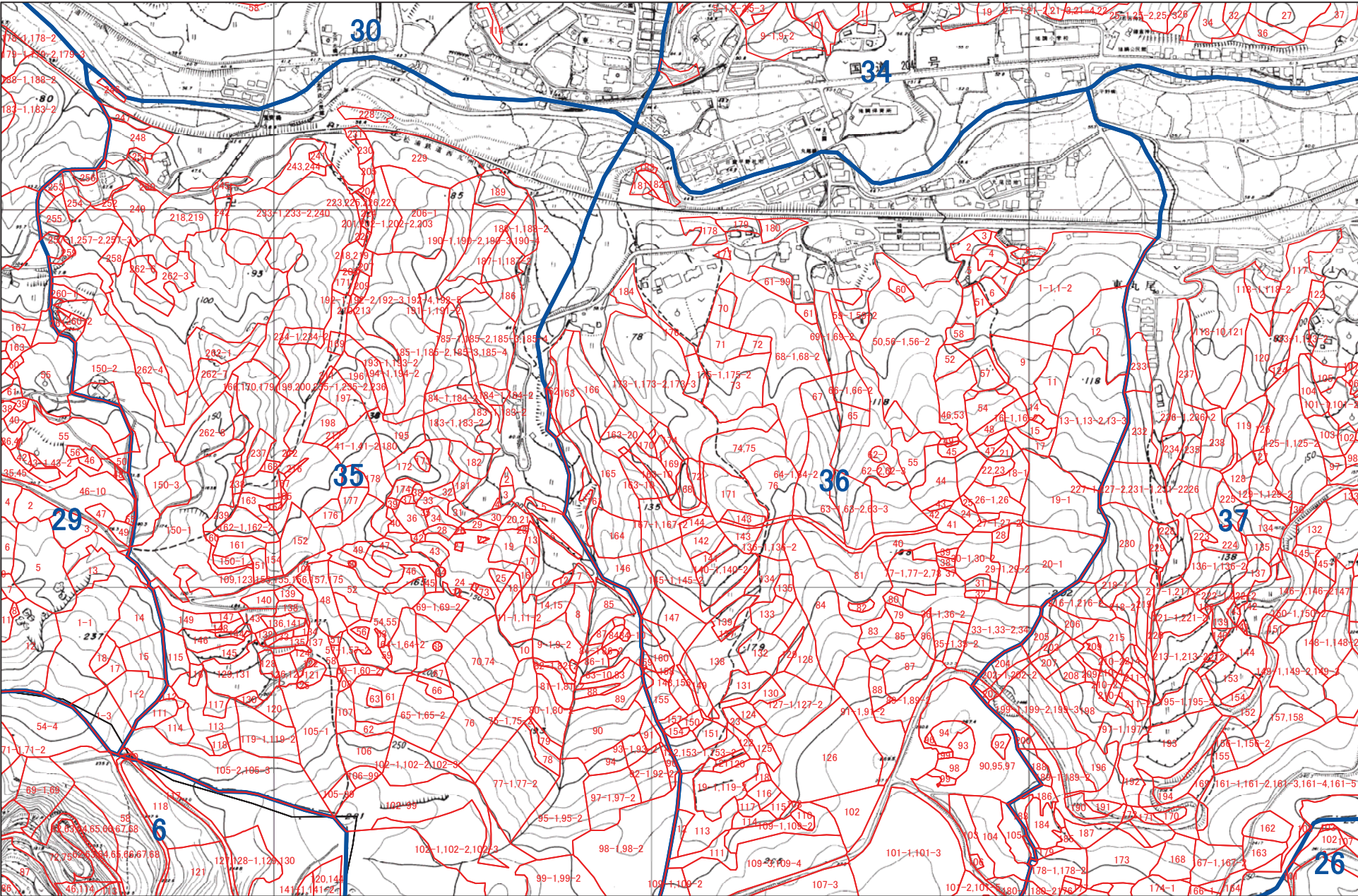

1:5,000



佐世保市 G33

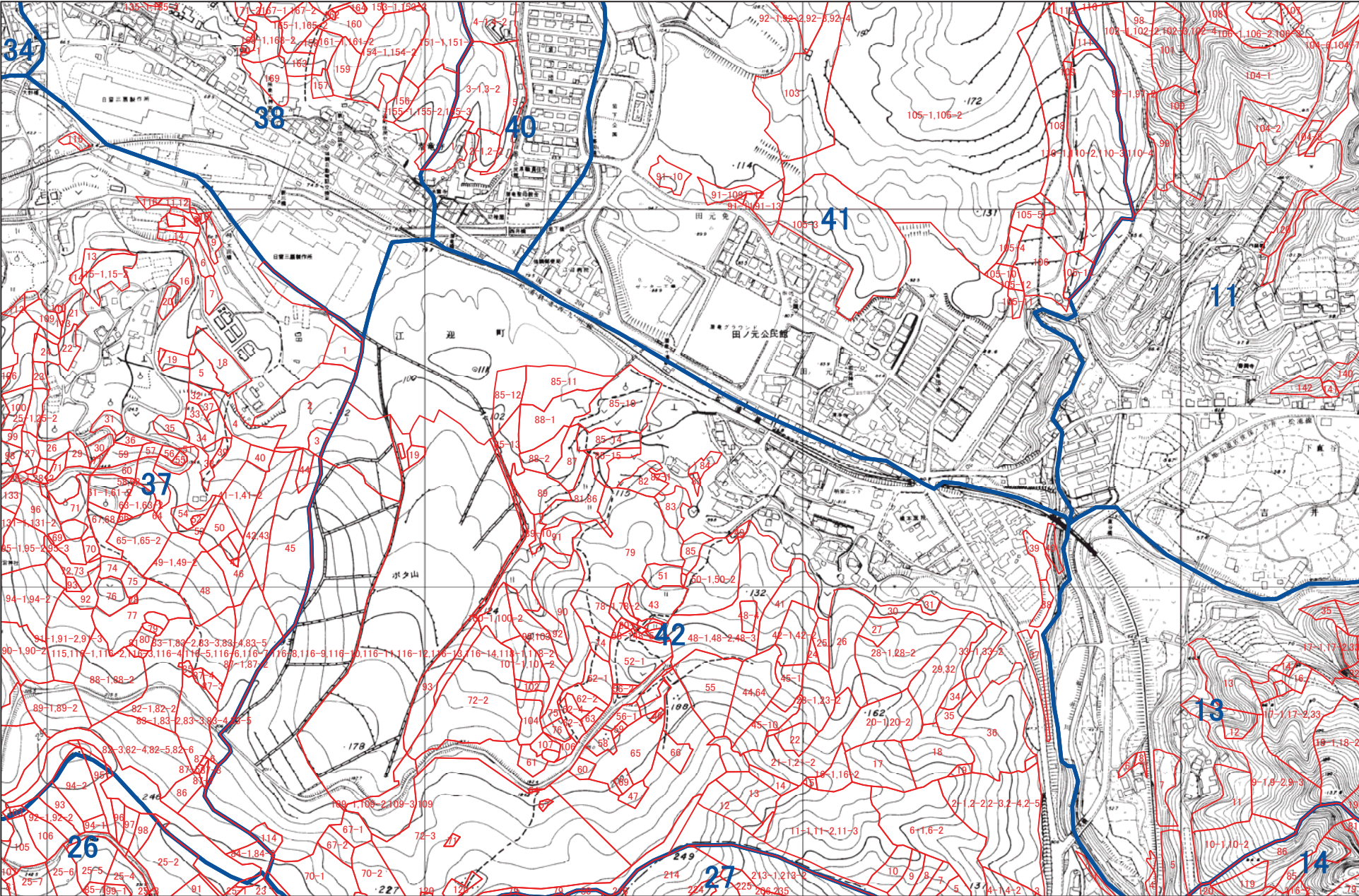

1:5,000



佐世保市 G34

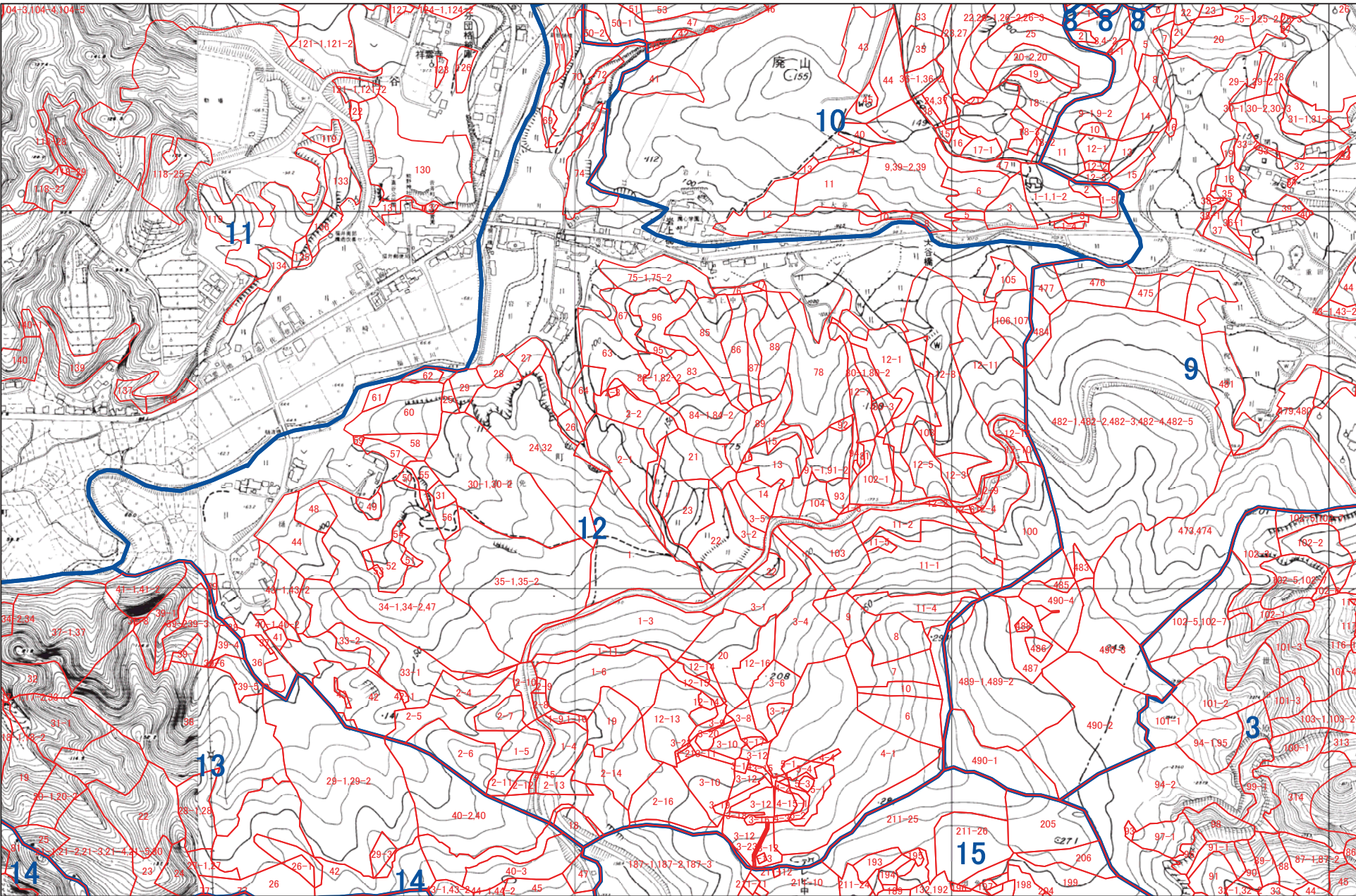

1:5,000



佐世保市 G35

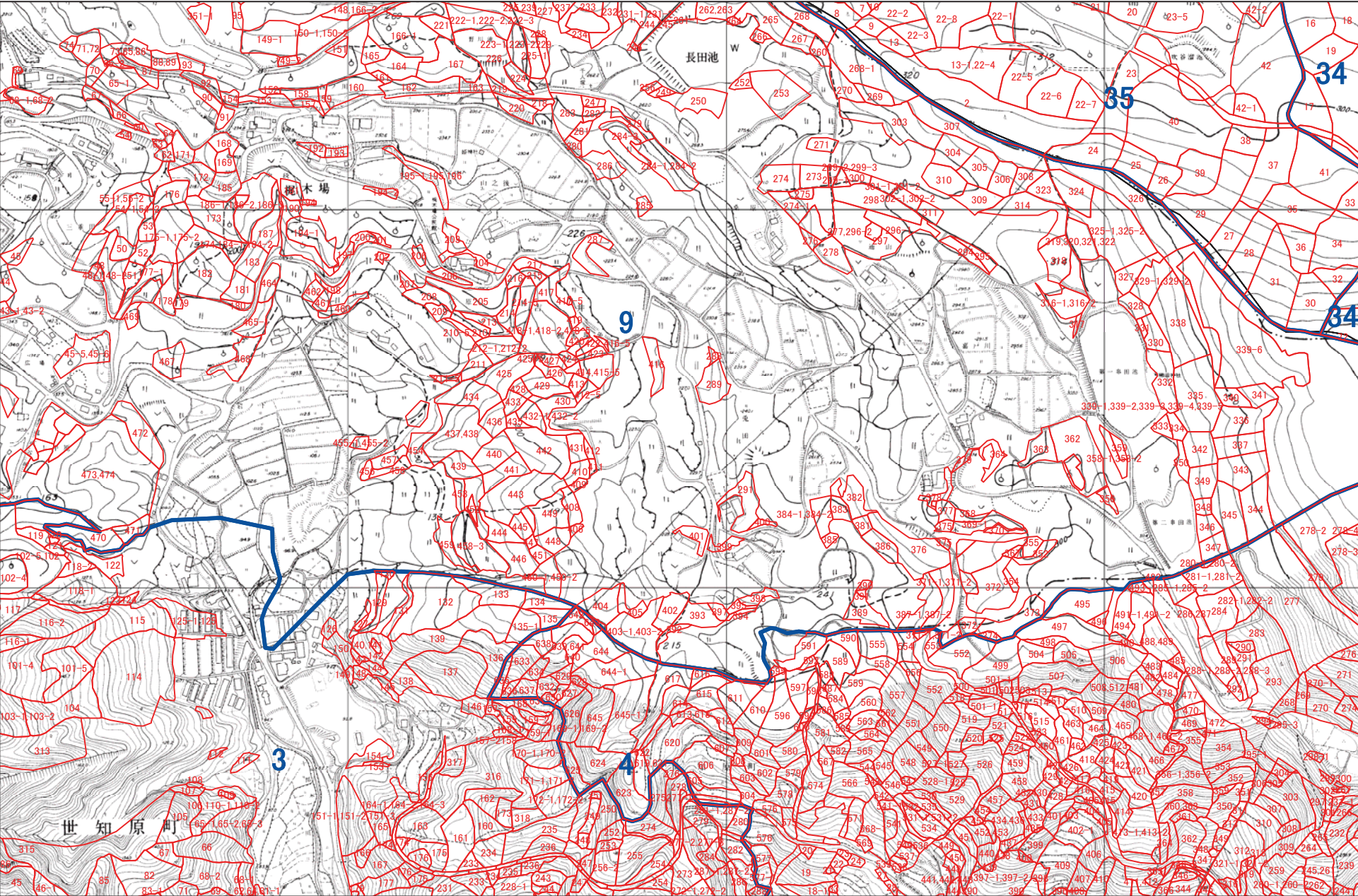

1:5,000



佐世保市 G36

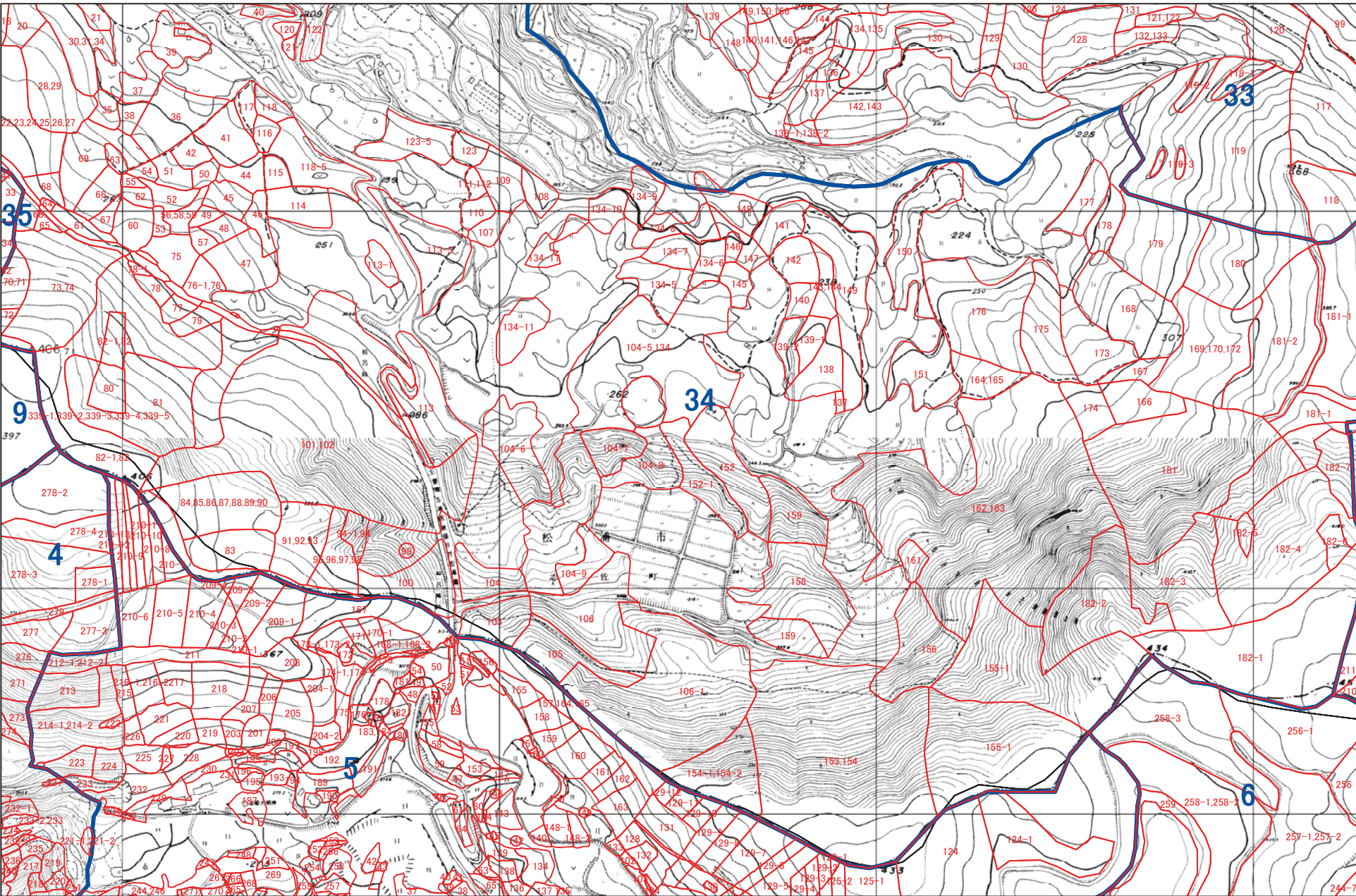

1:5,000

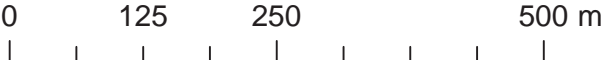

佐世保市 G37

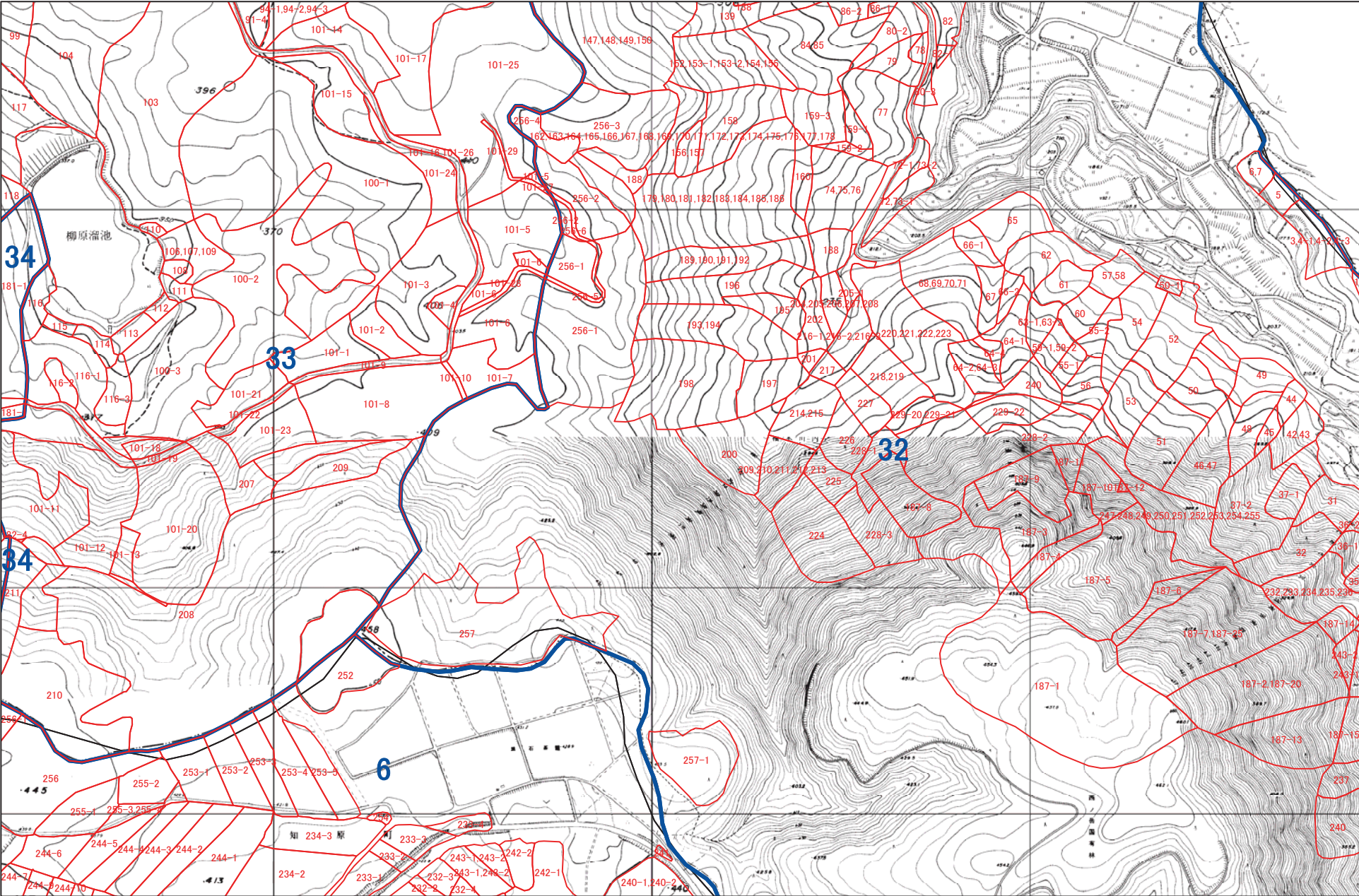

1:5,000



佐世保市 H1

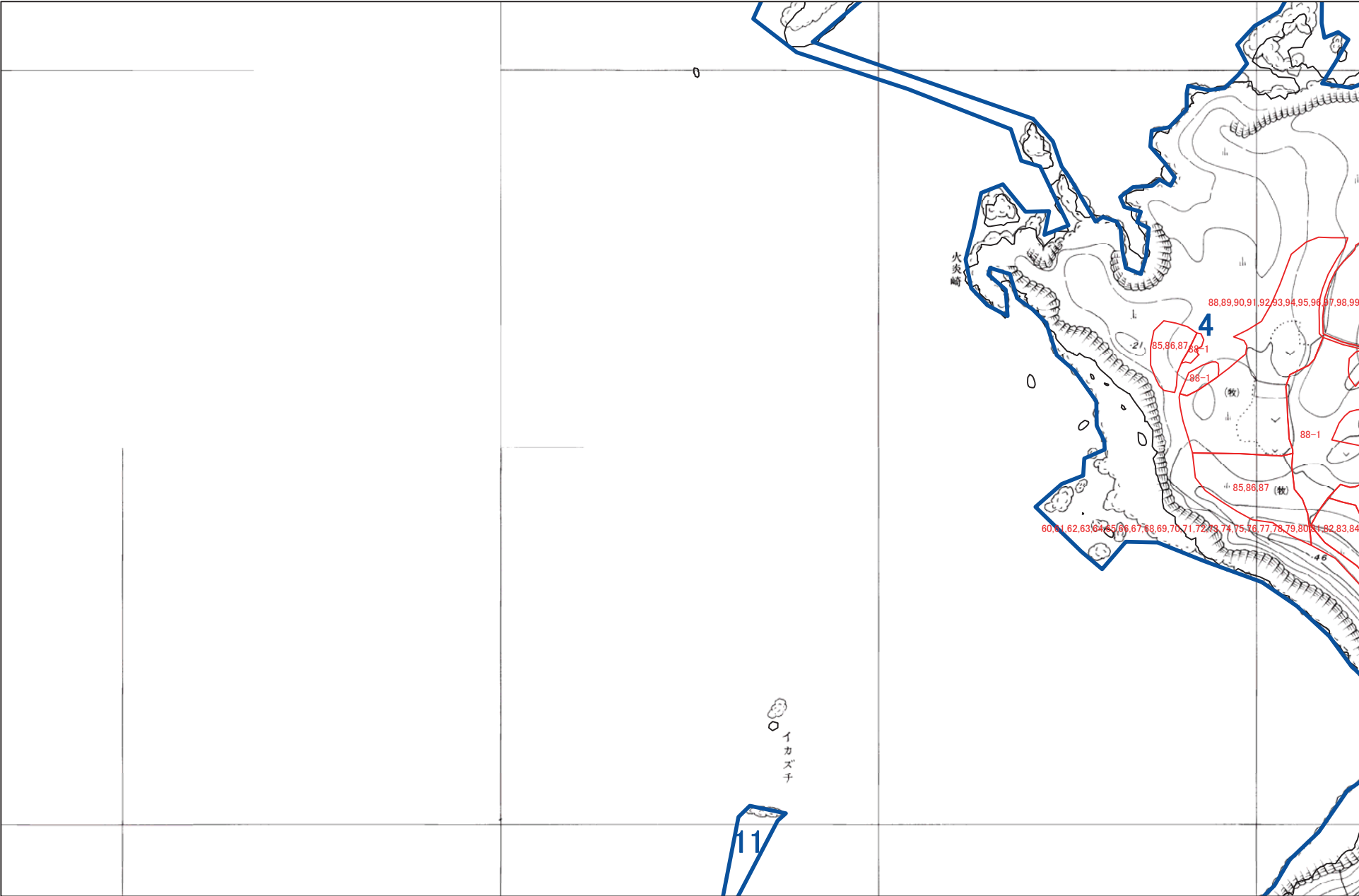

1:5,000

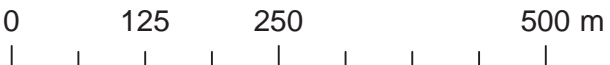

佐世保市 H2

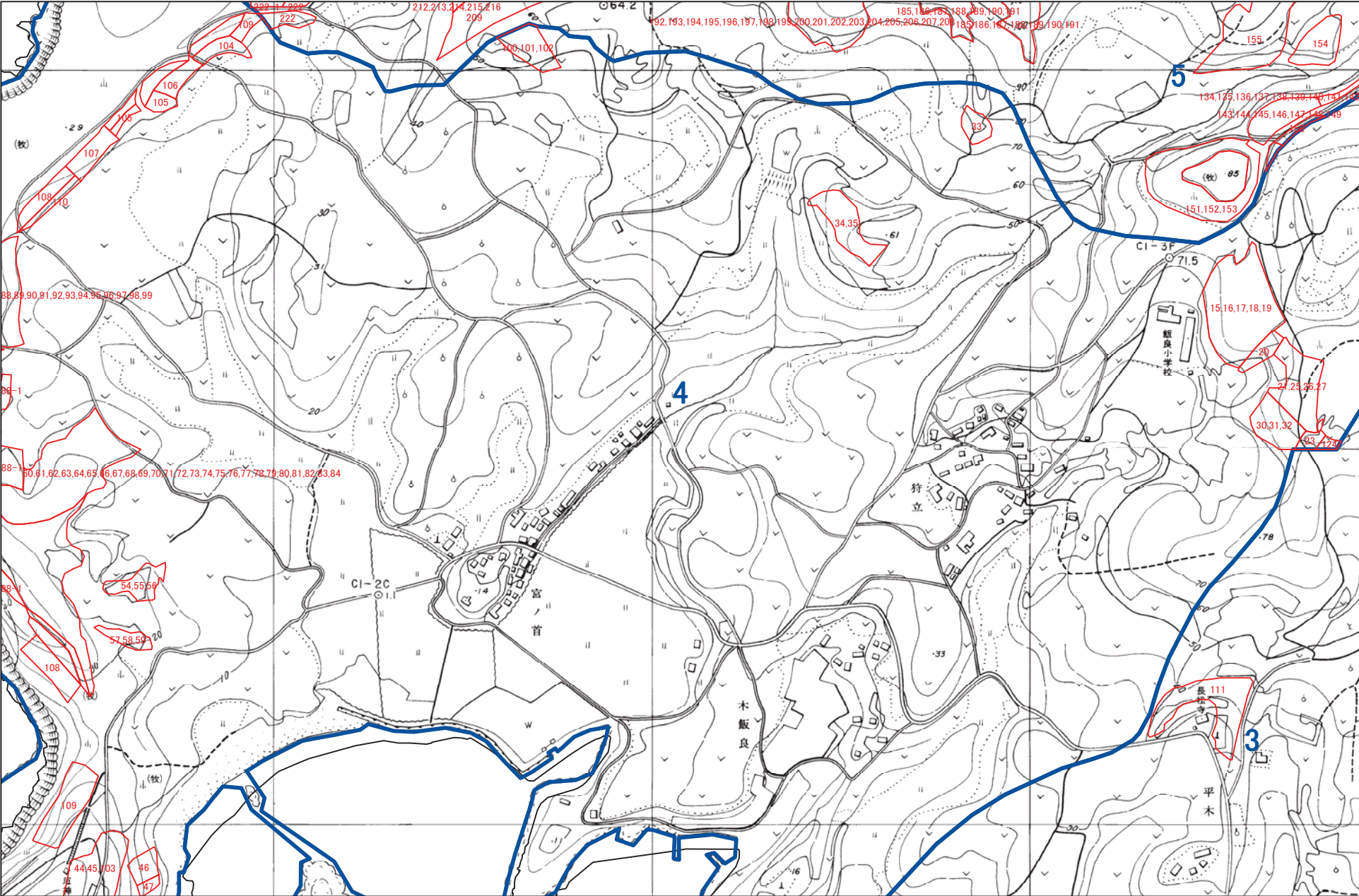

佐世保市 H3

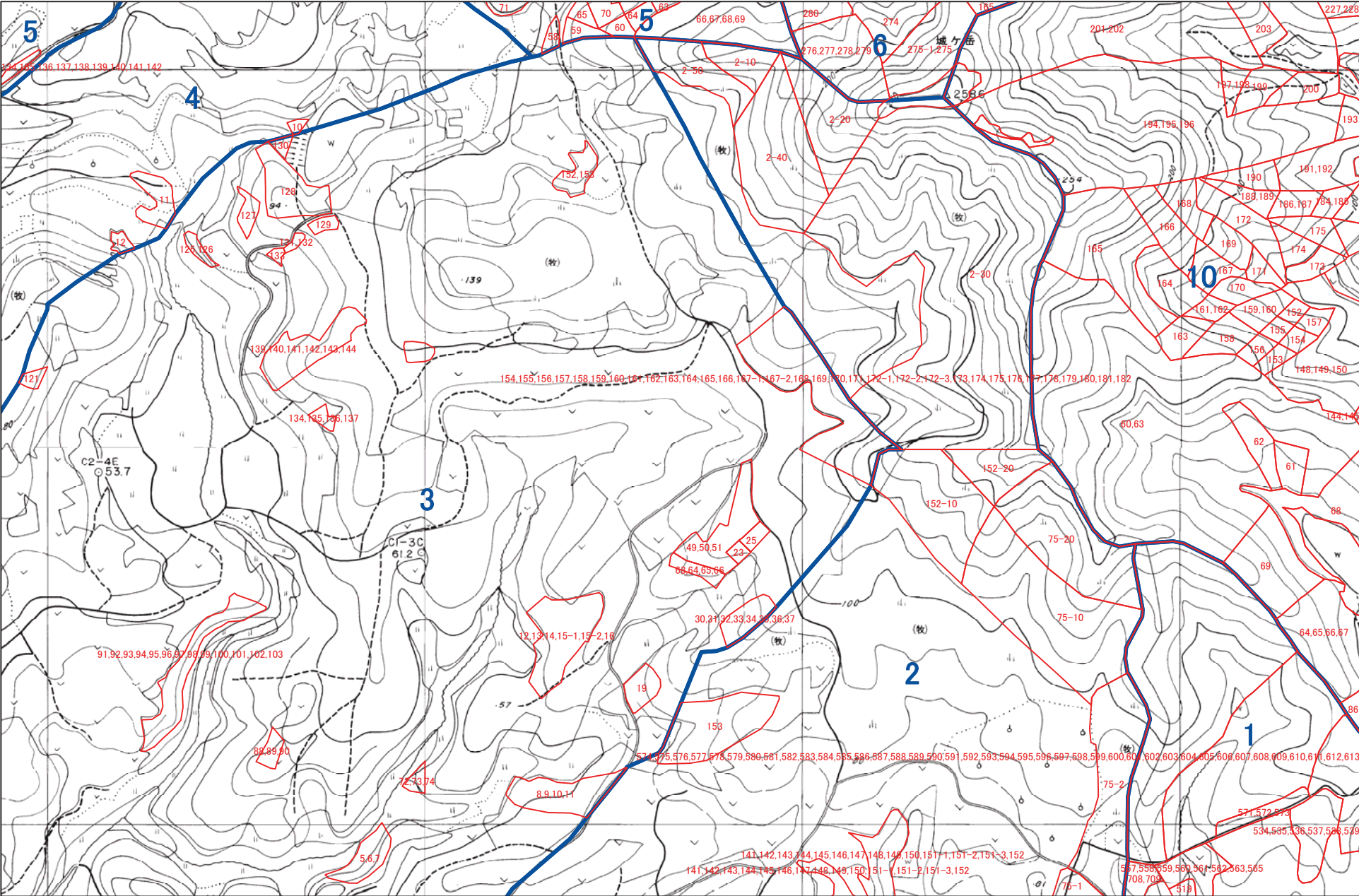

1:5,000



佐世保市 H4

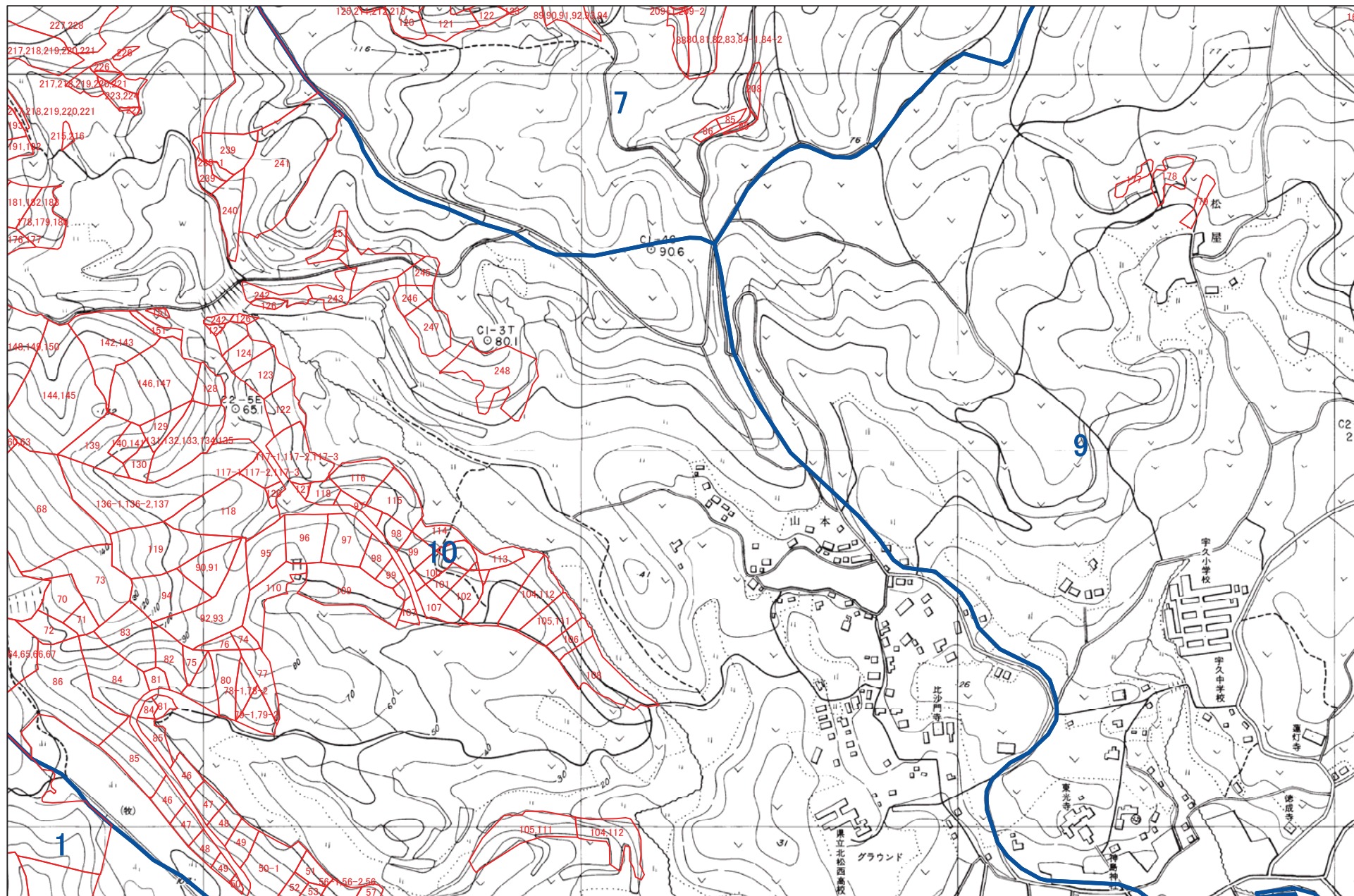

1:5,000



佐世保市 H5

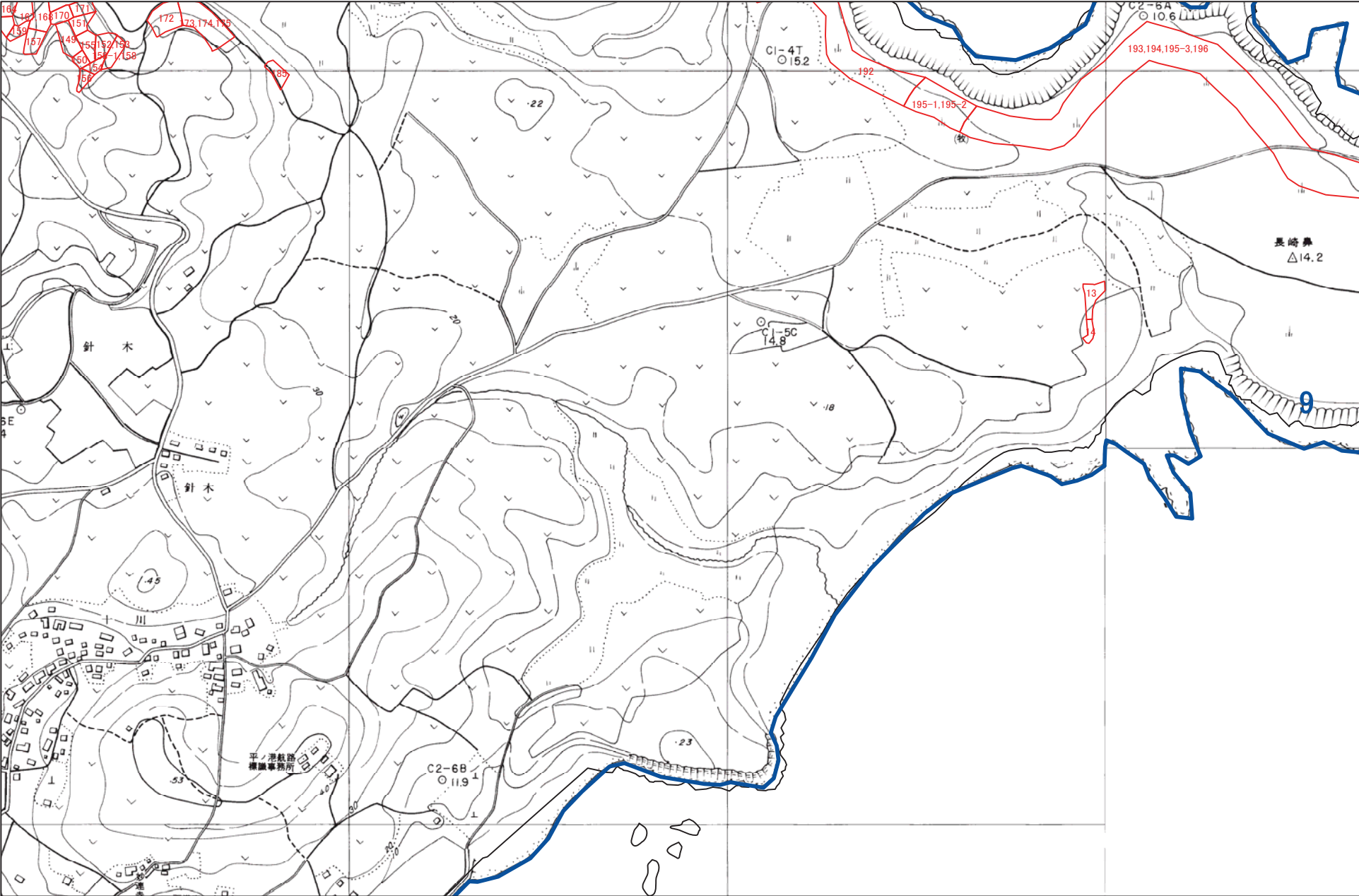

1:5,000



佐世保市 H6

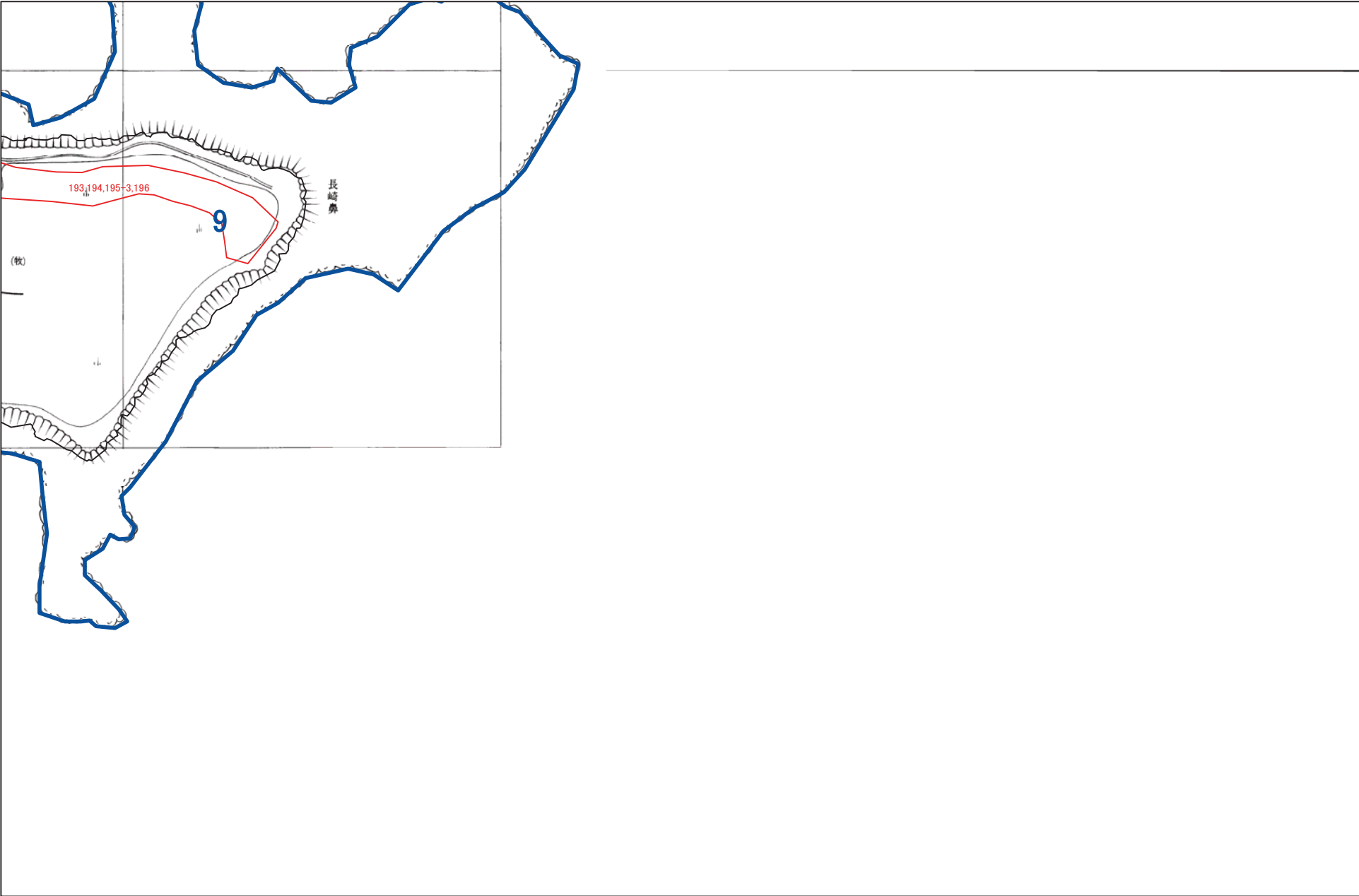

1:5,000



佐世保市 H26

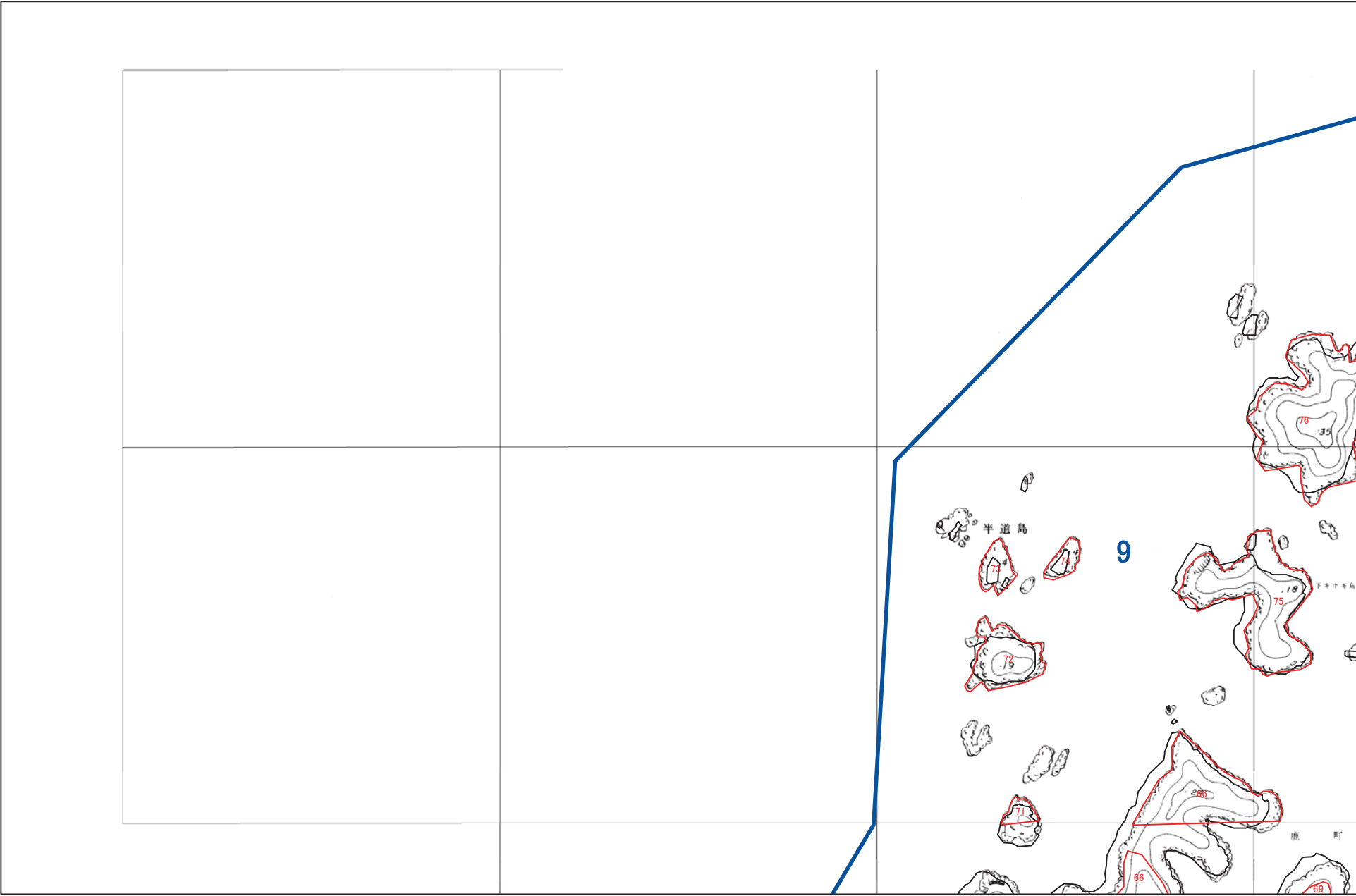

1:5,000



佐世保市 H27

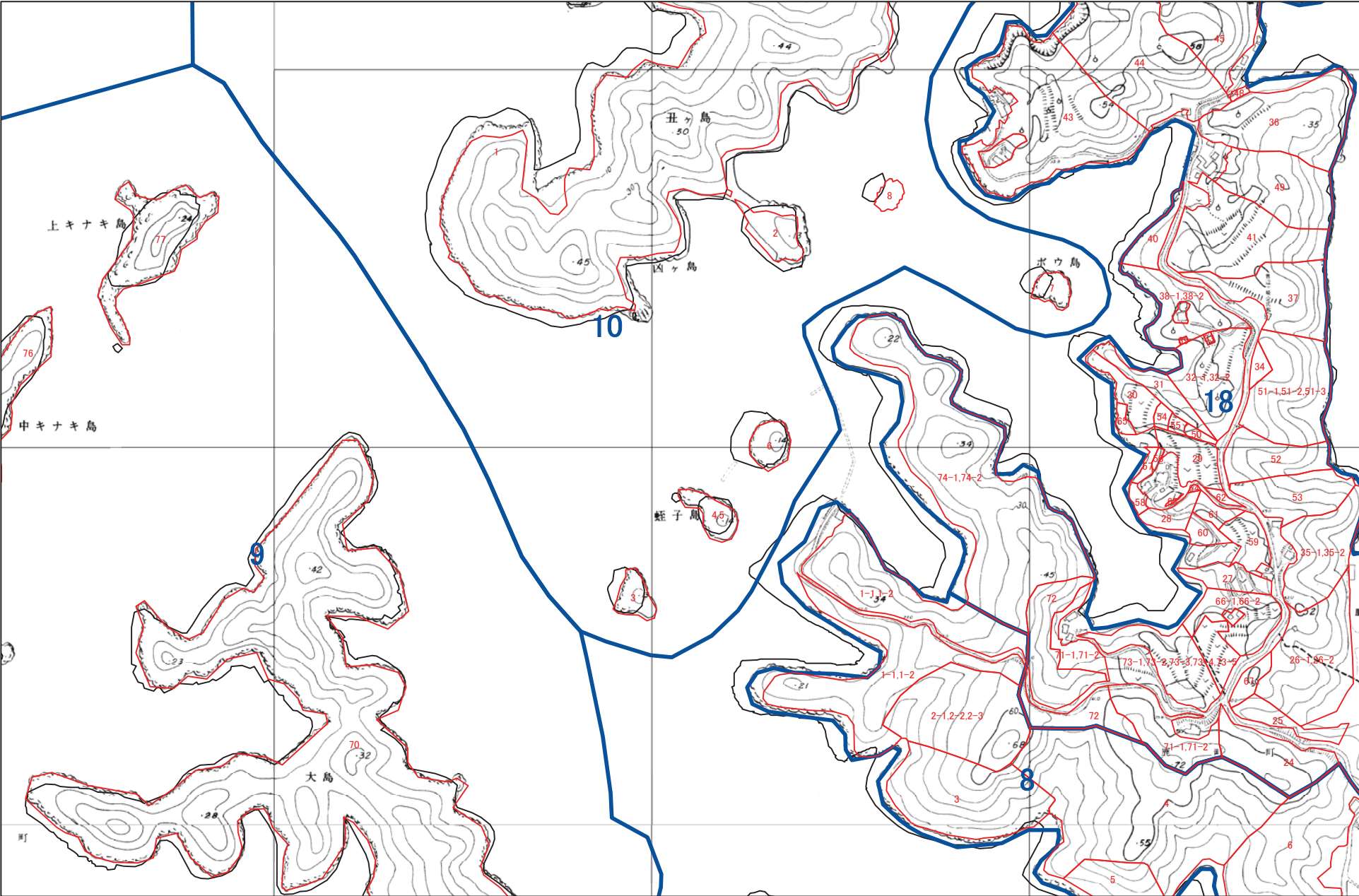

1:5,000



A horizontal scale bar with markings at 0, 125, 250, and 500 m. The bar is divided into four equal segments by vertical tick marks.

佐世保市 H29

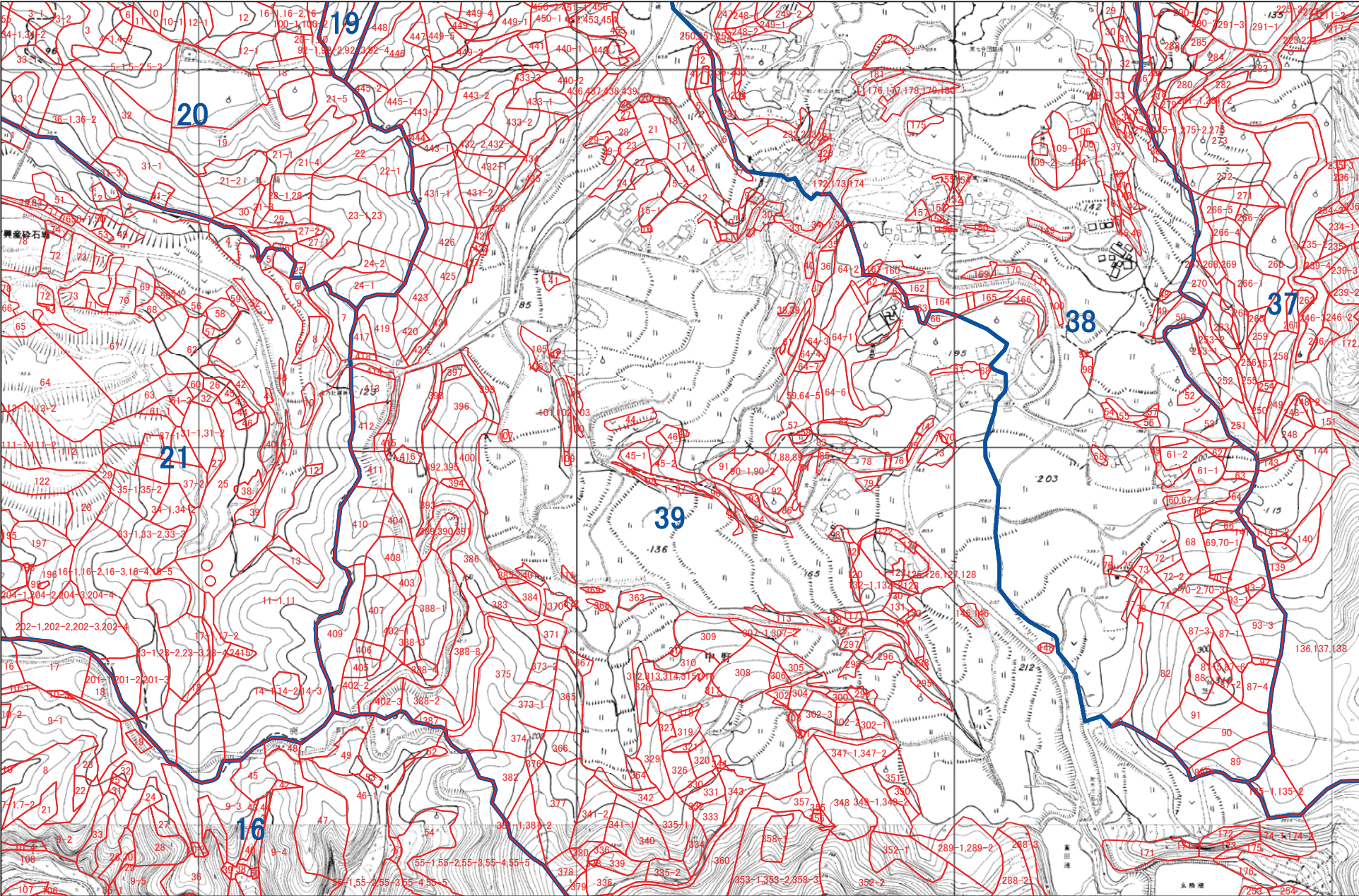

1:5,000



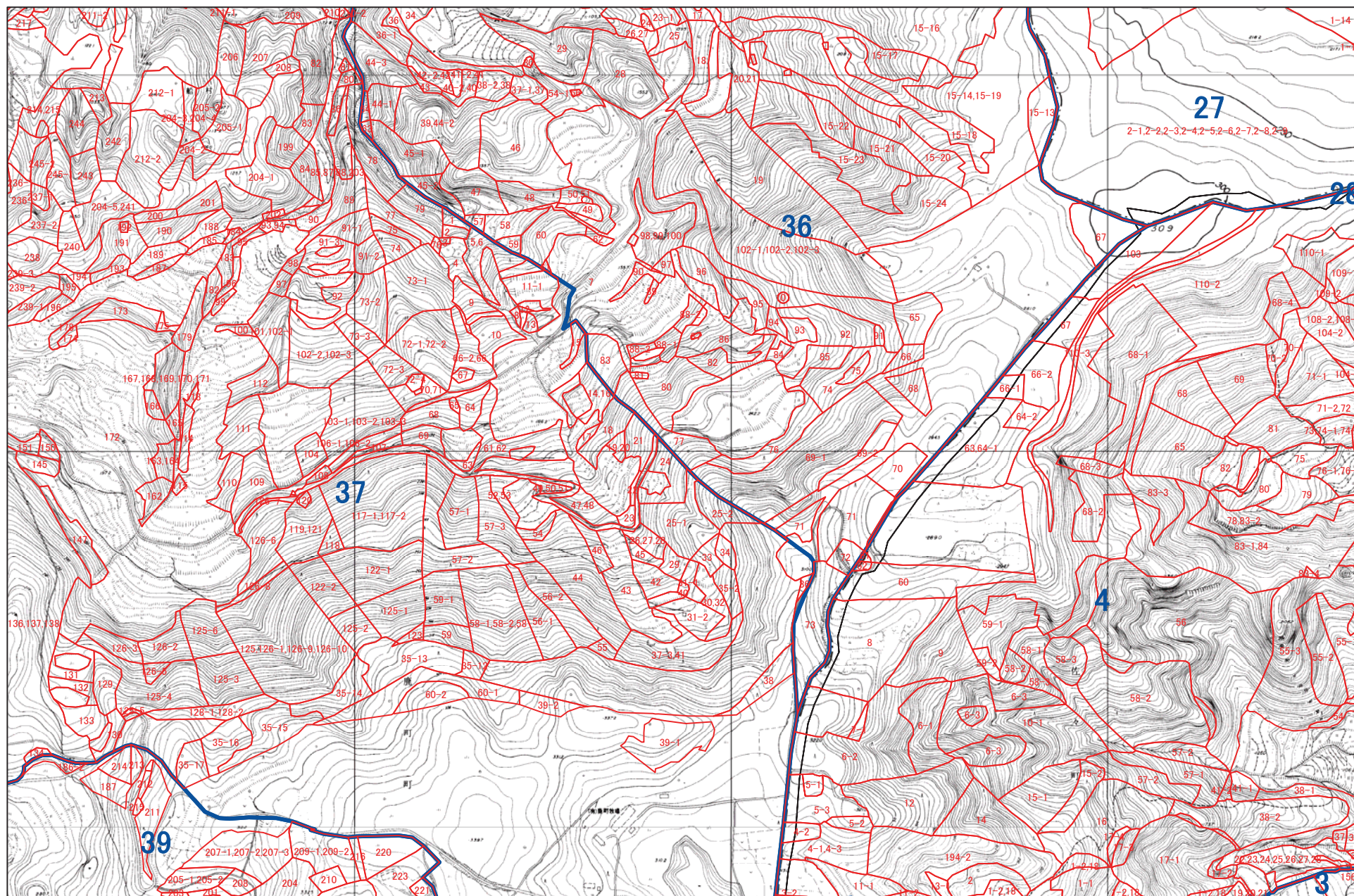

1:5,000



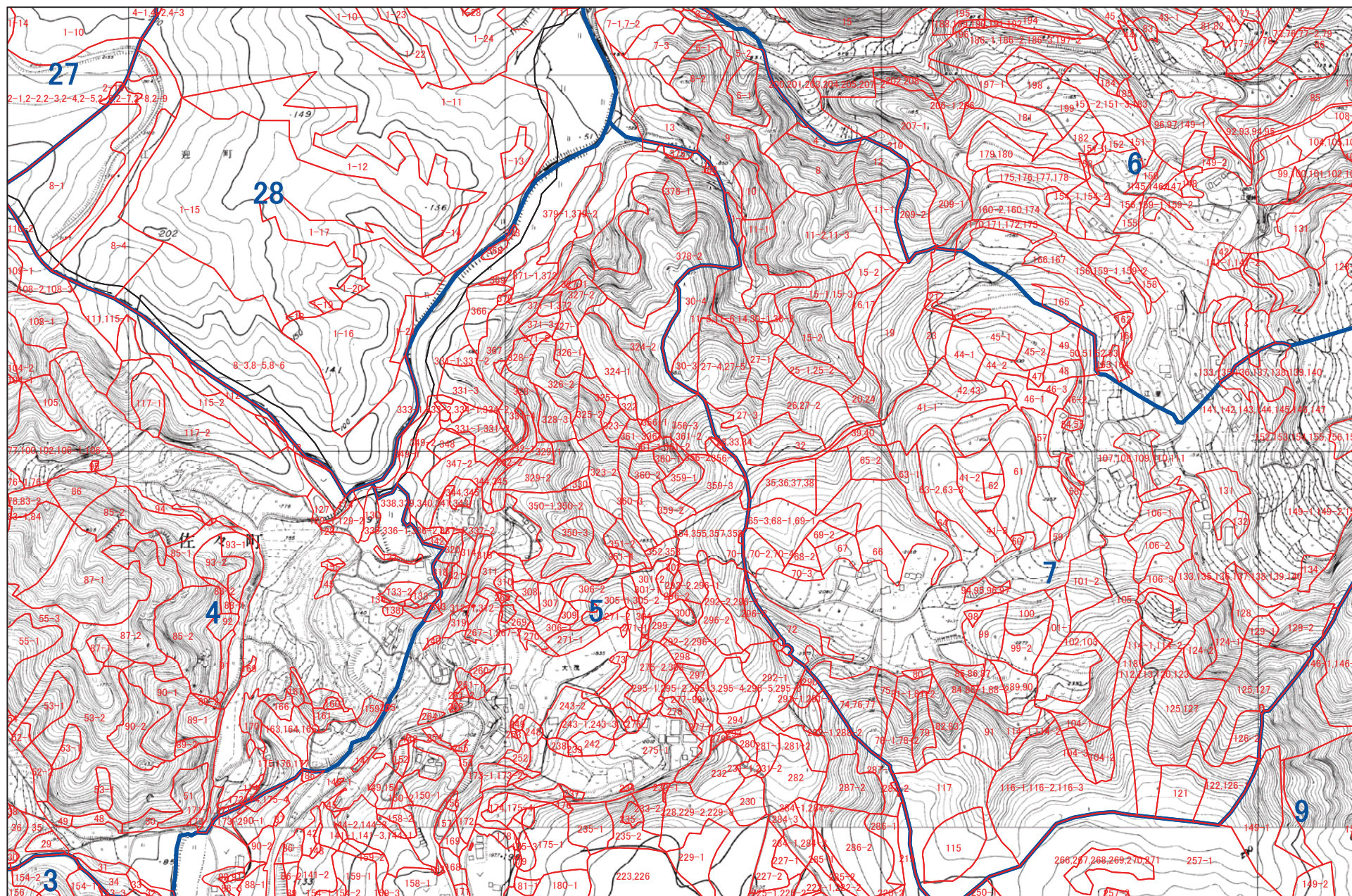

1:5,000



佐世保市 H32

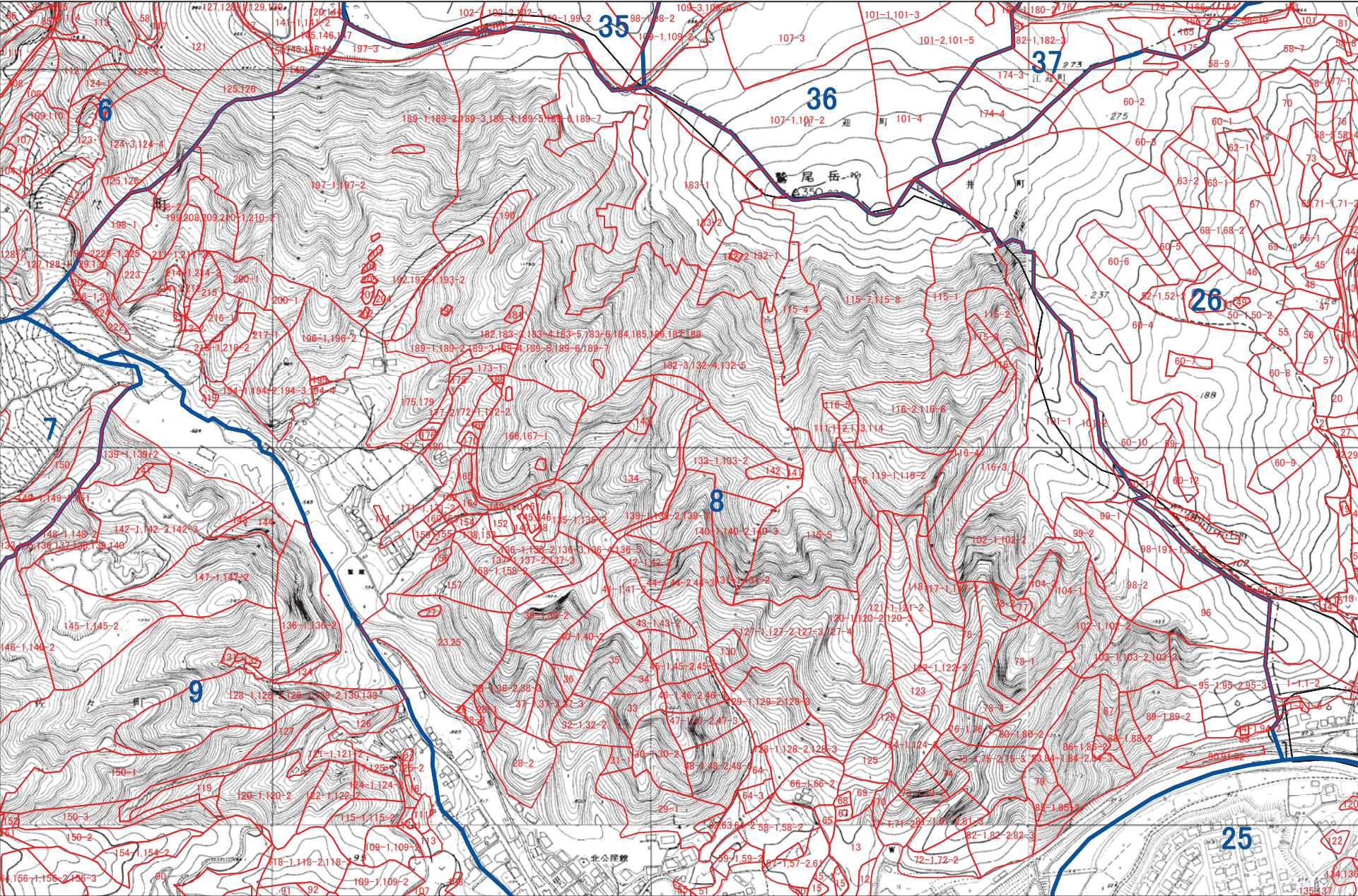

1:5,000



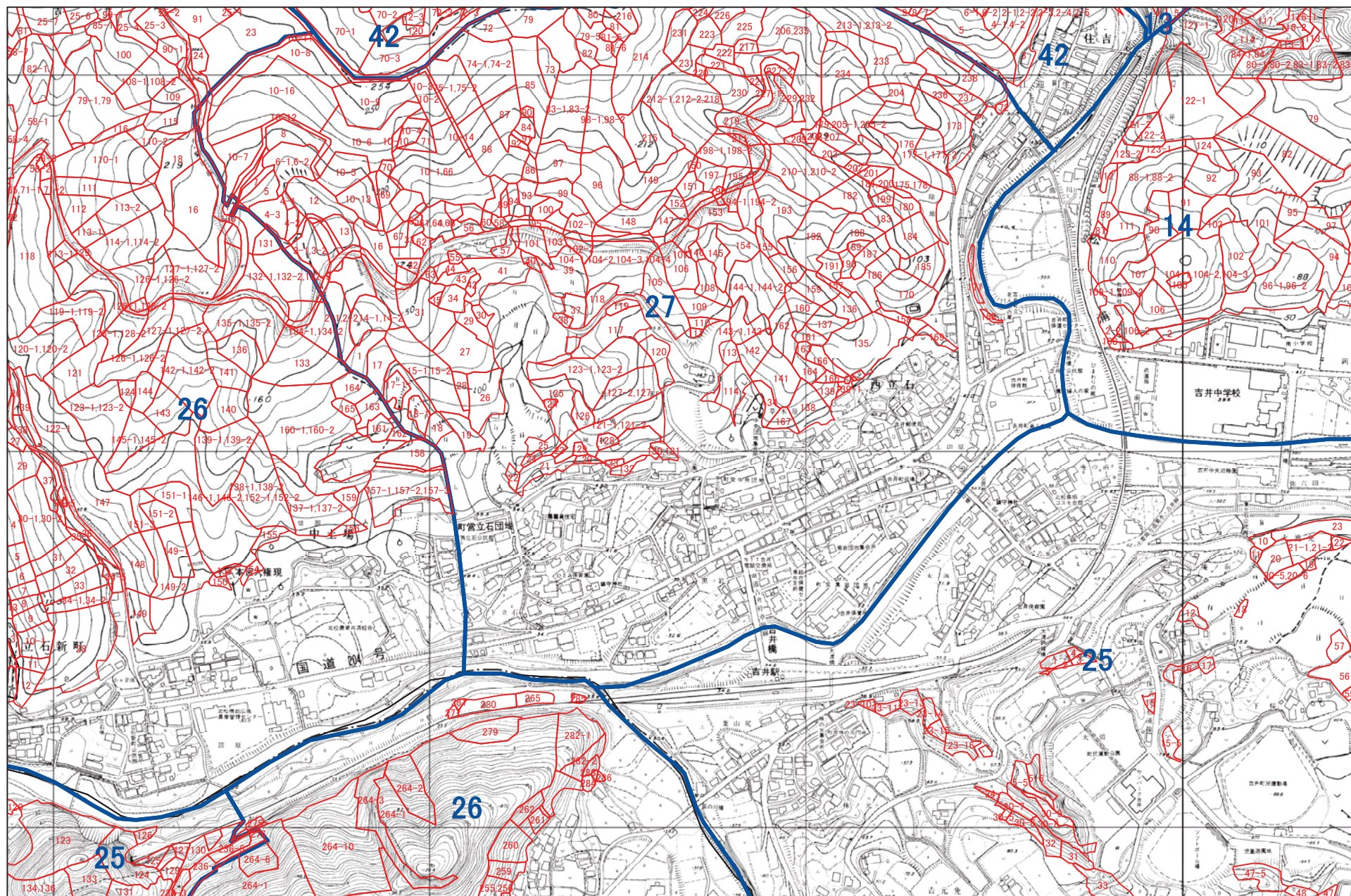

1:5,000



佐世保市 H34

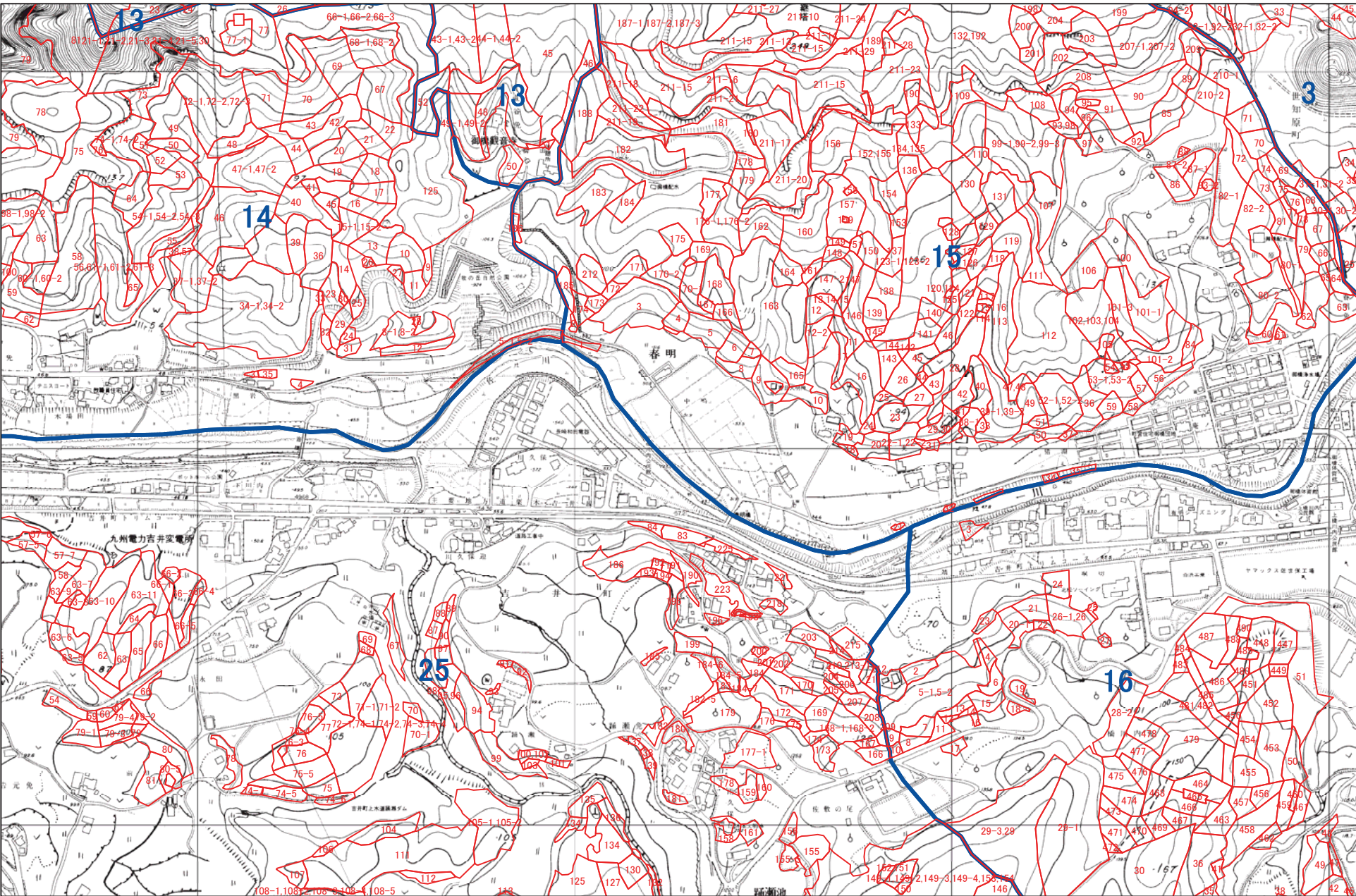

1:5,000



佐世保市 H35

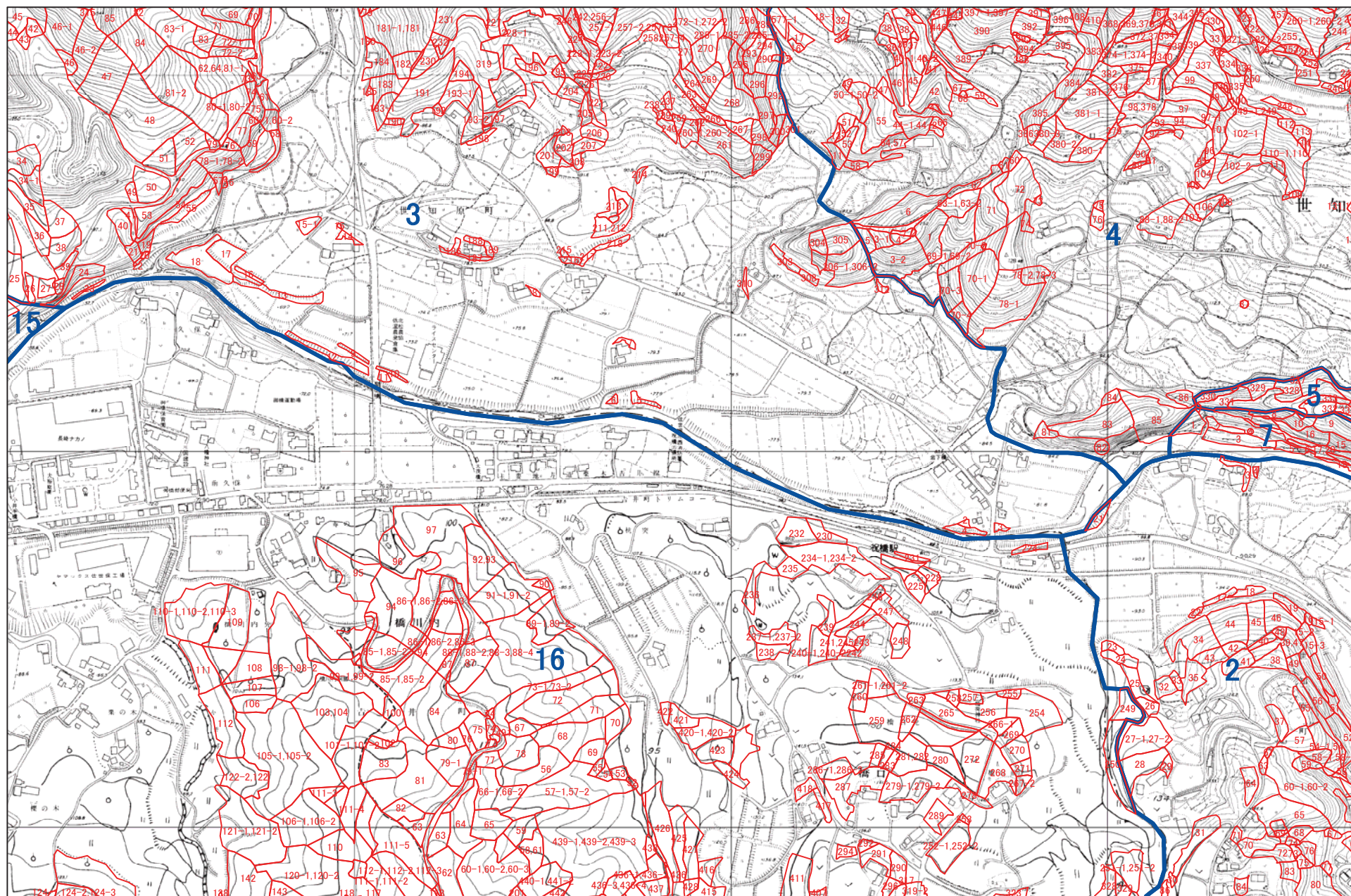

1:5,000

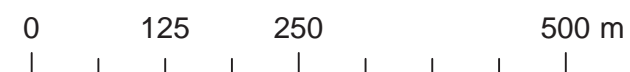

佐世保市 H36

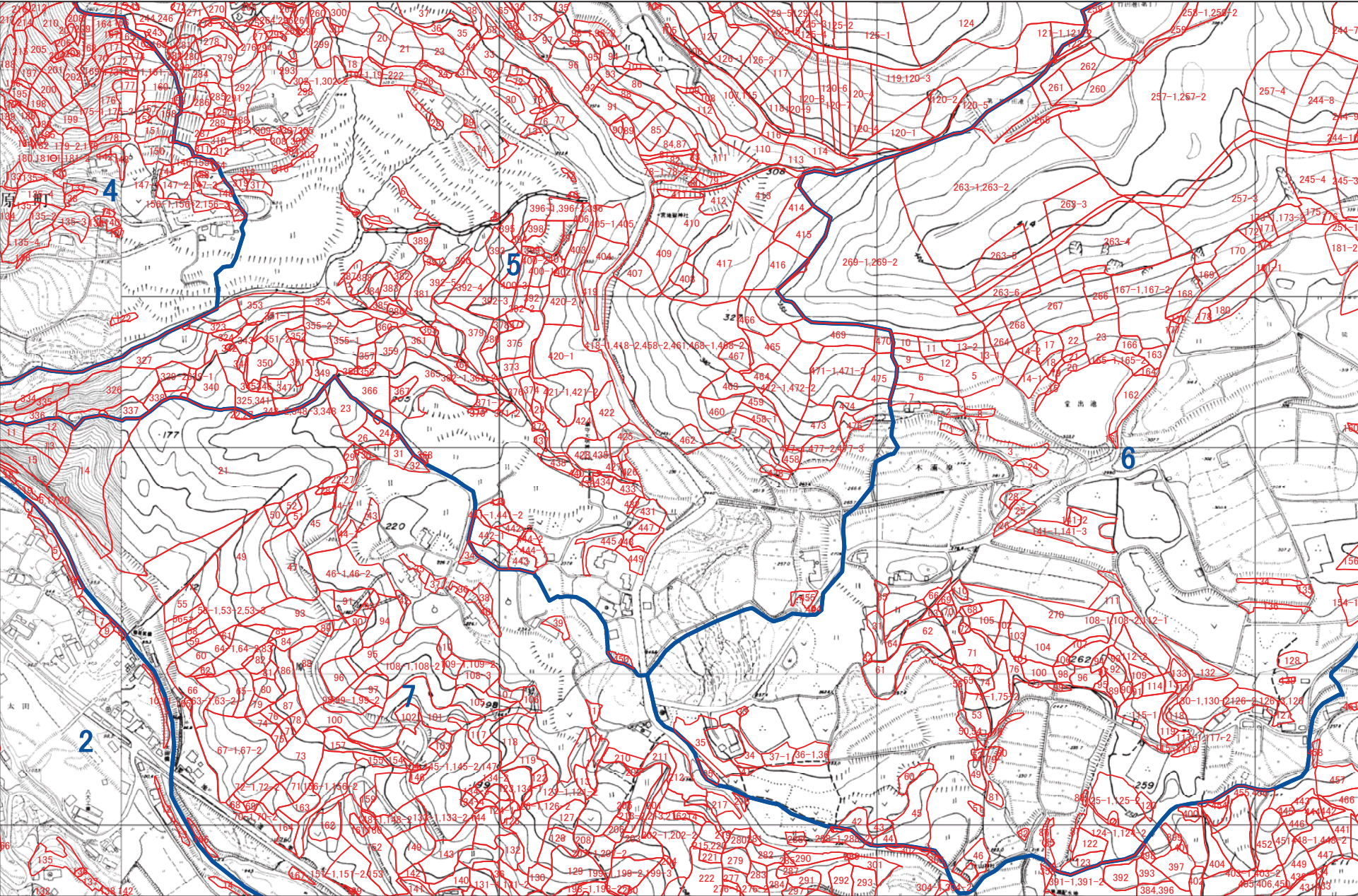

1:5,000



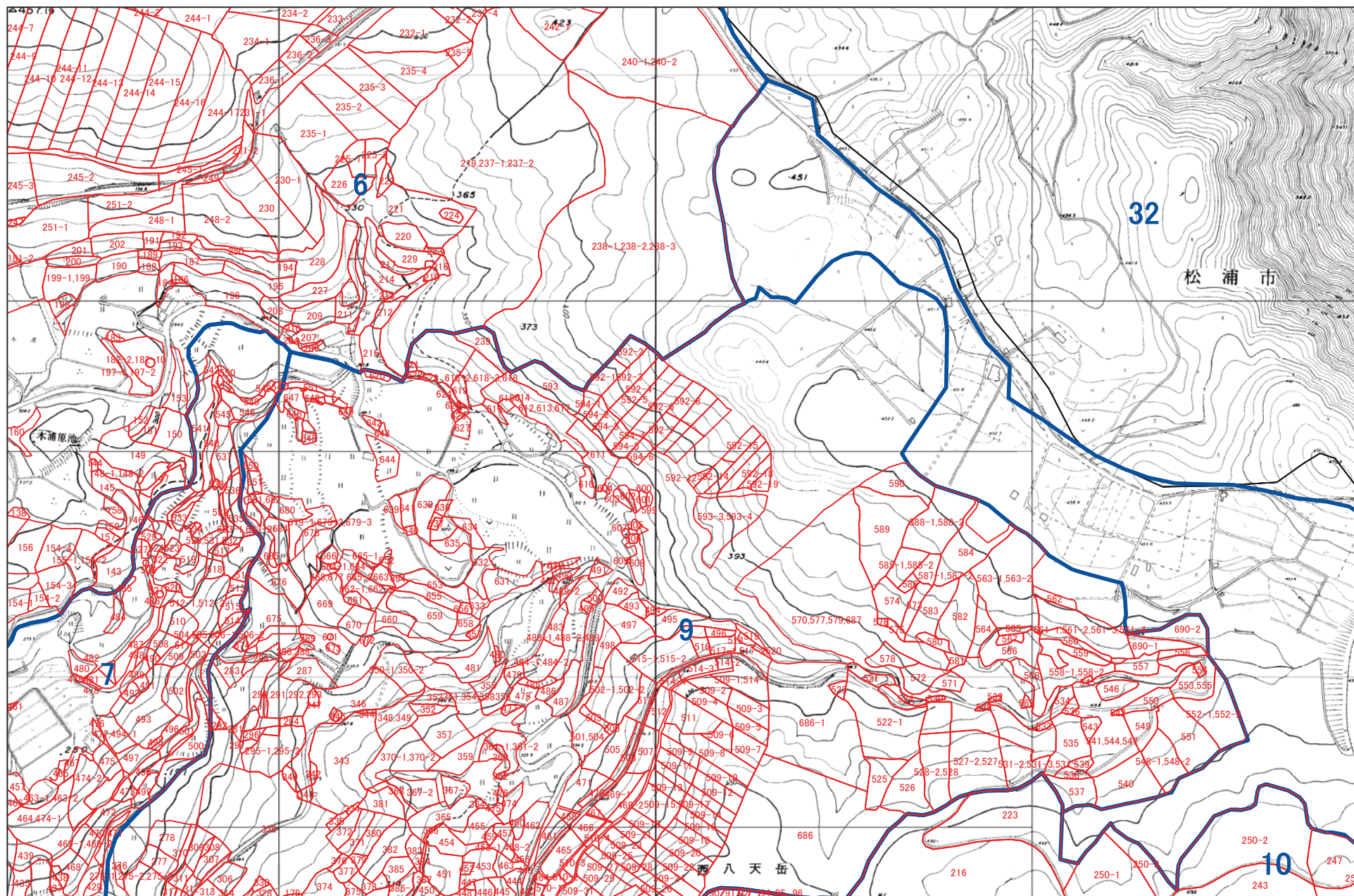

1:5,000



佐世保市 H38

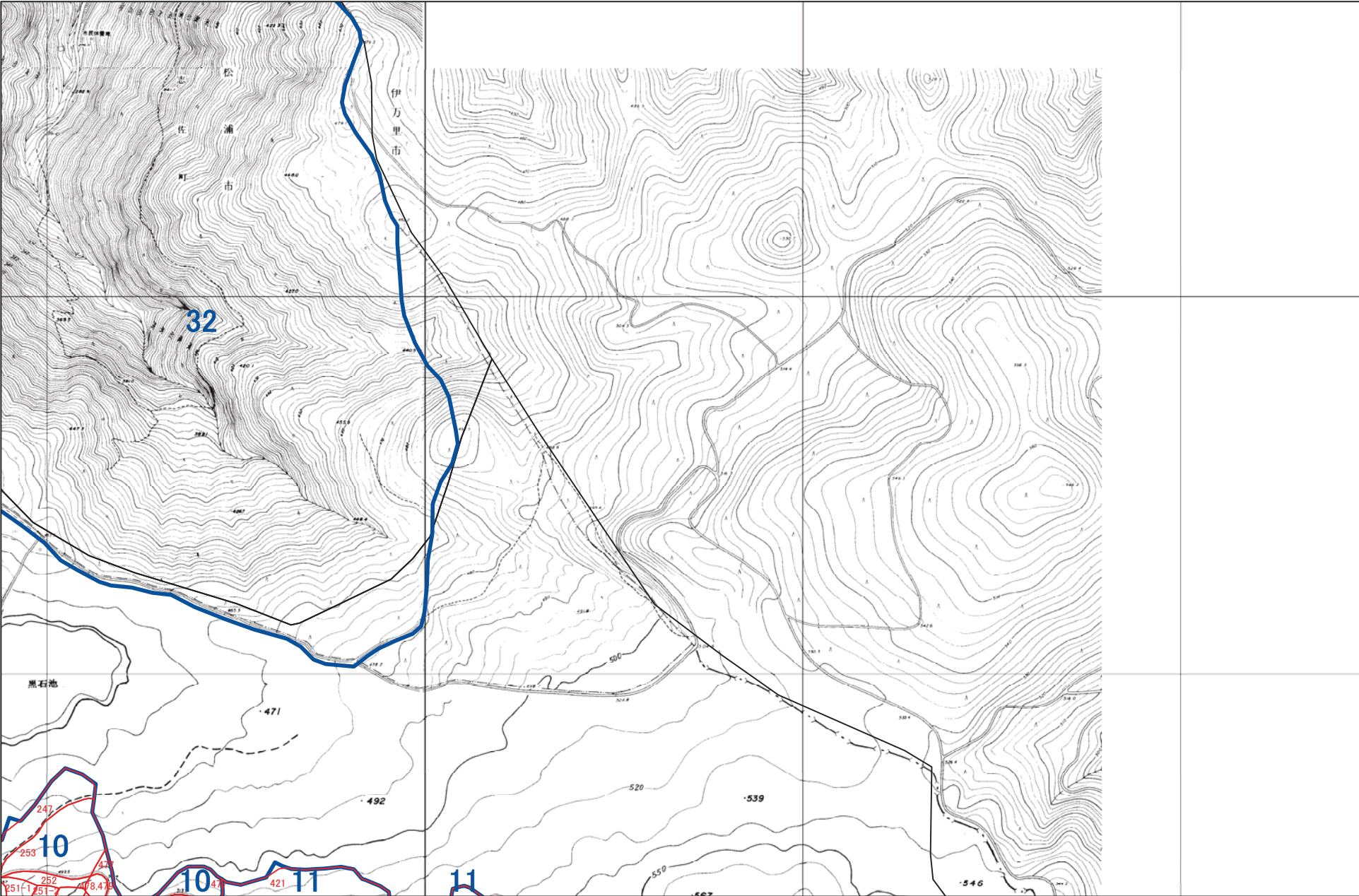

1:5,000



佐世保市 11

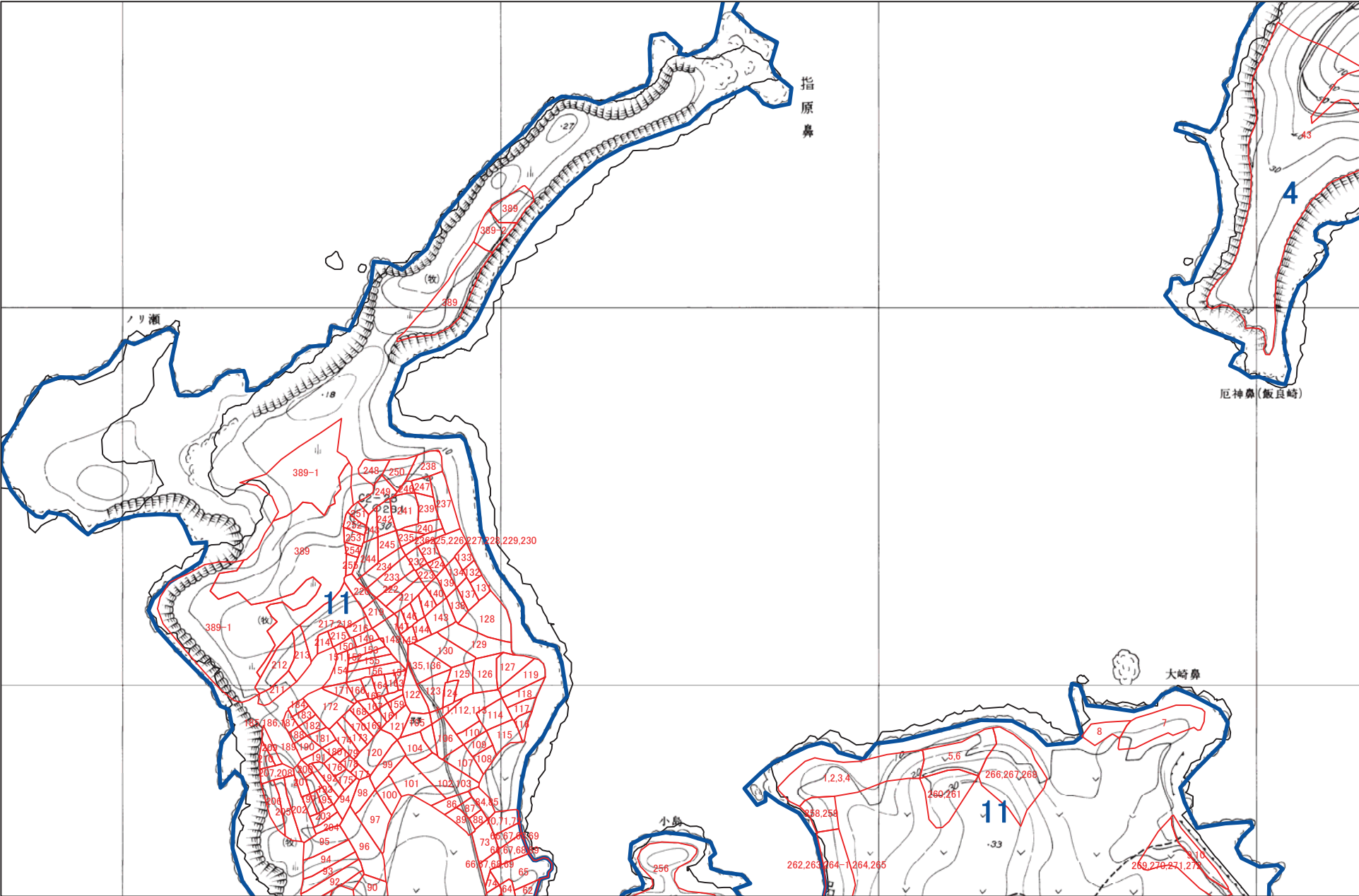

1:5,000



佐世保市 12



1:5,000

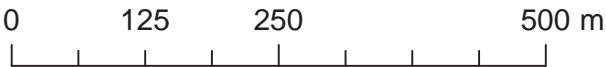

佐世保市 I3

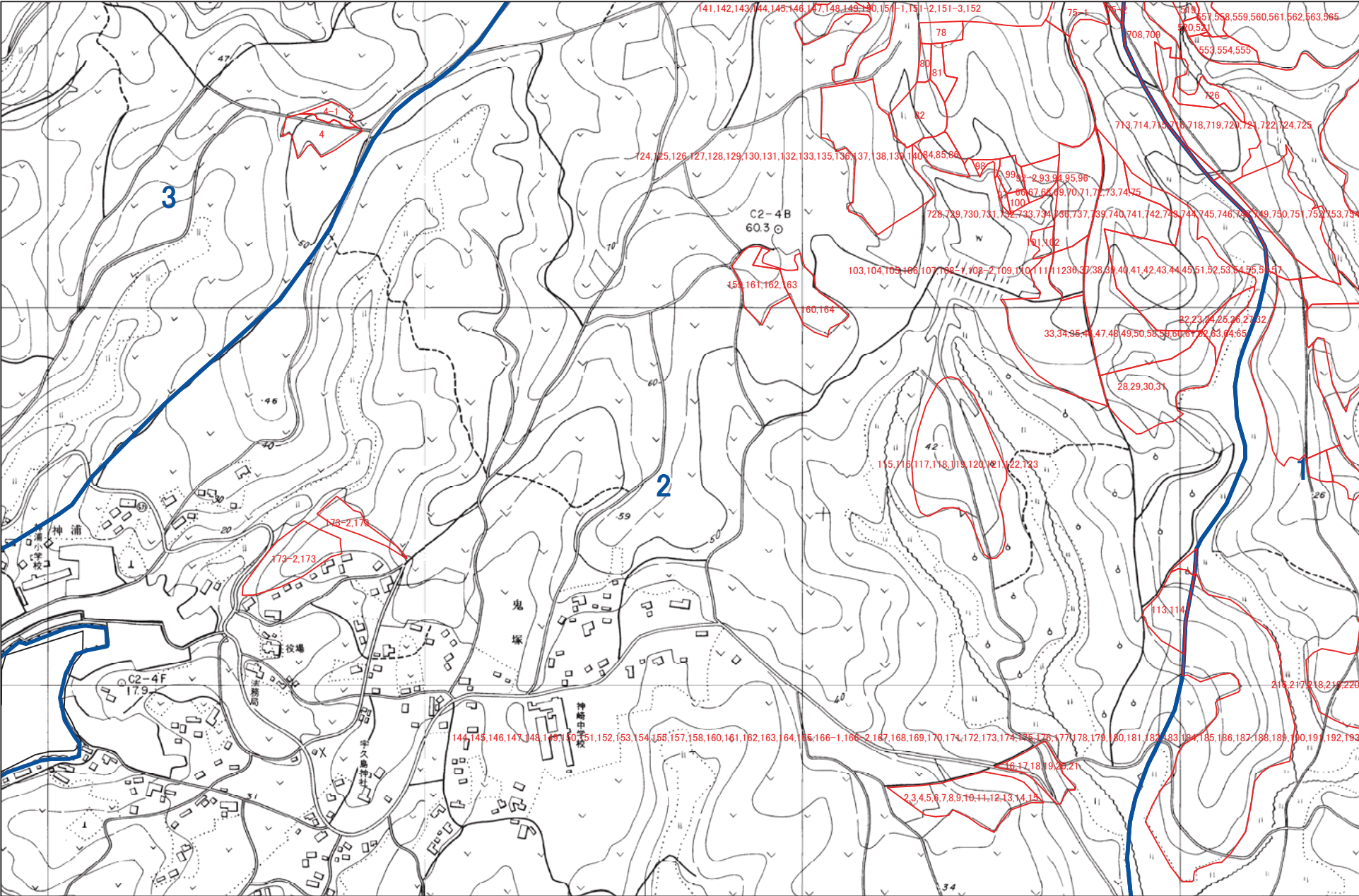

1:5,000



佐世保市 14

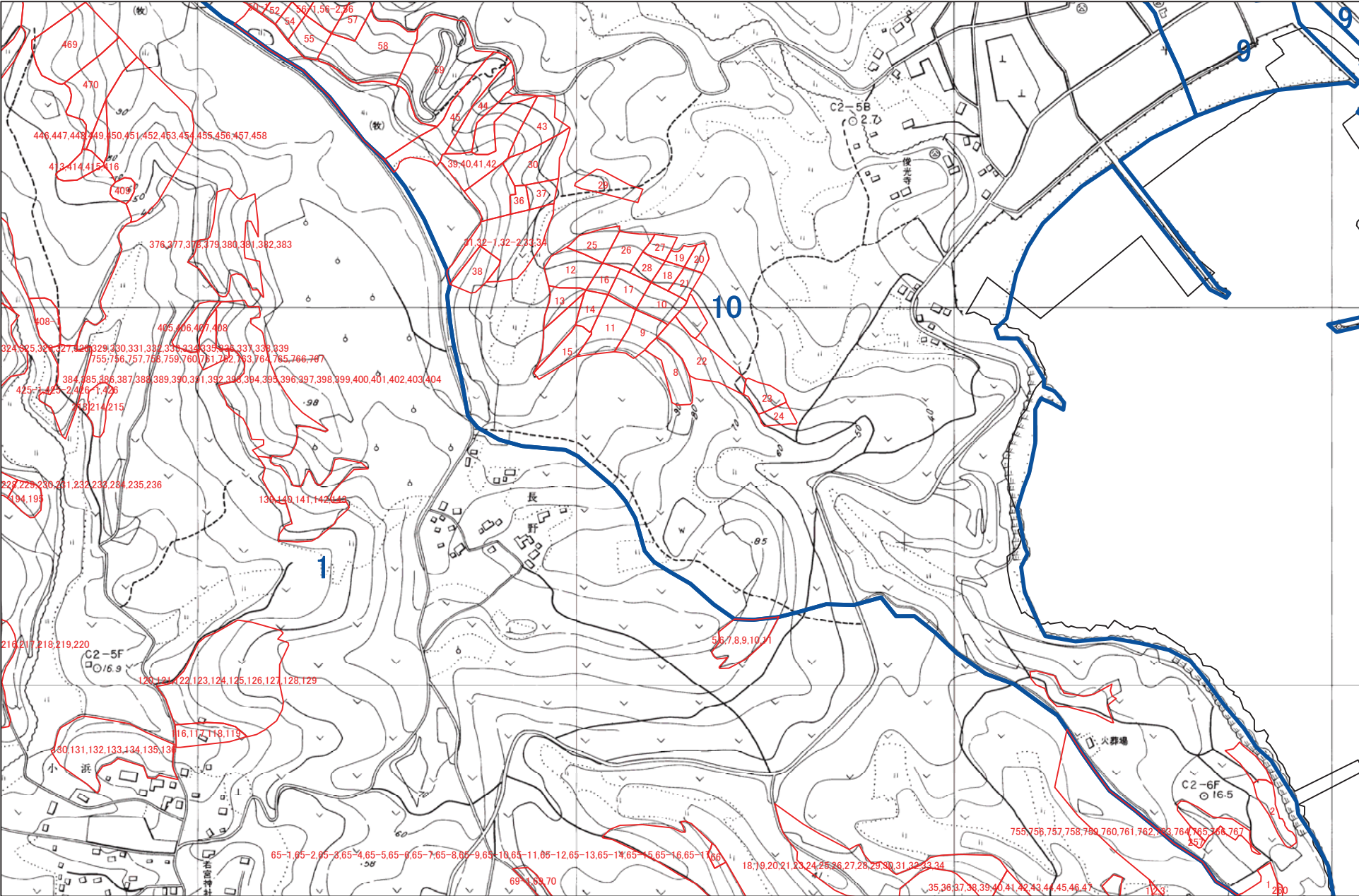

1:5,000



佐世保市 I5

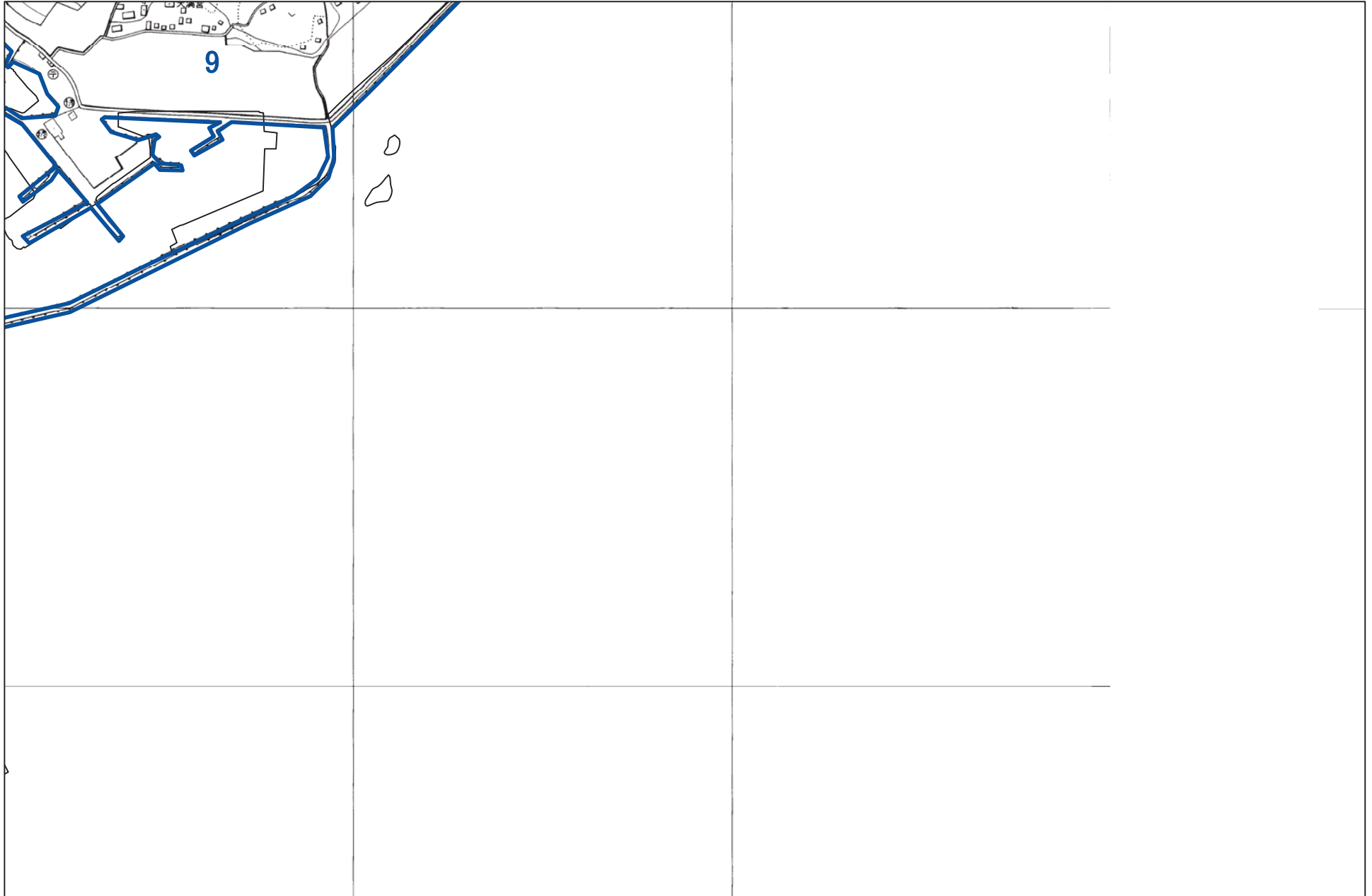

1:5,000



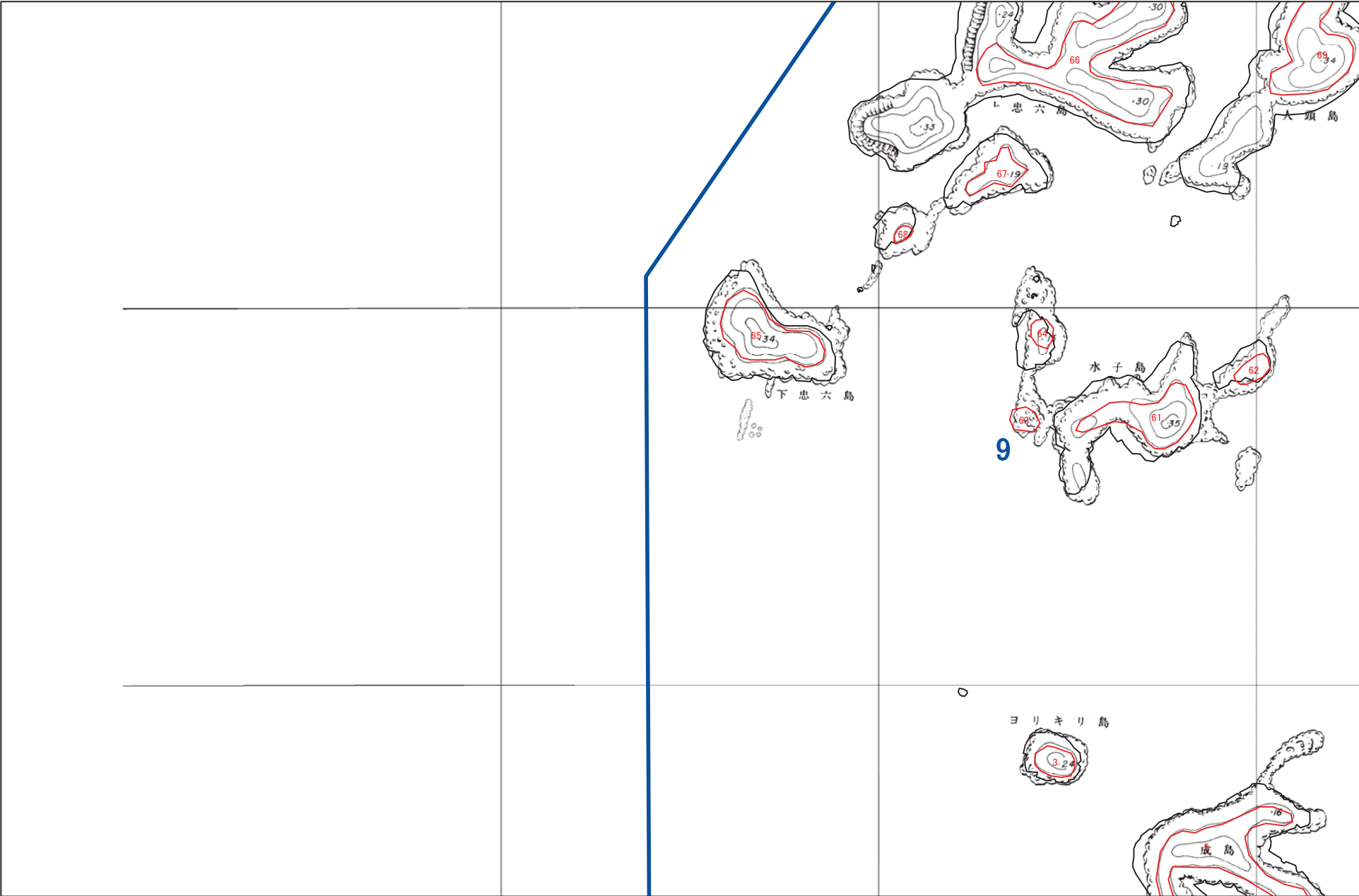

1:5,000



佐世保市 127

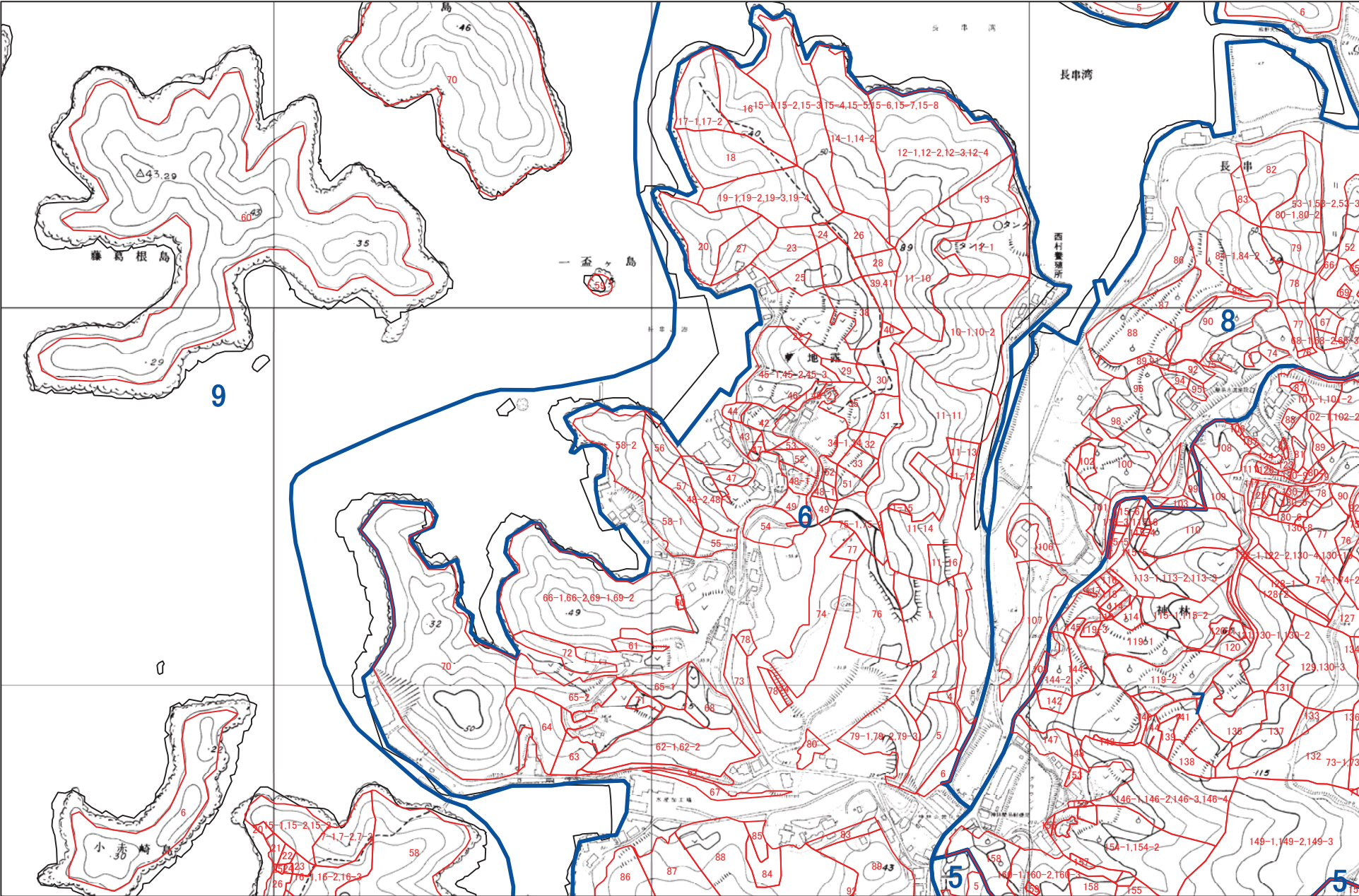

1:5,000



佐世保市 128

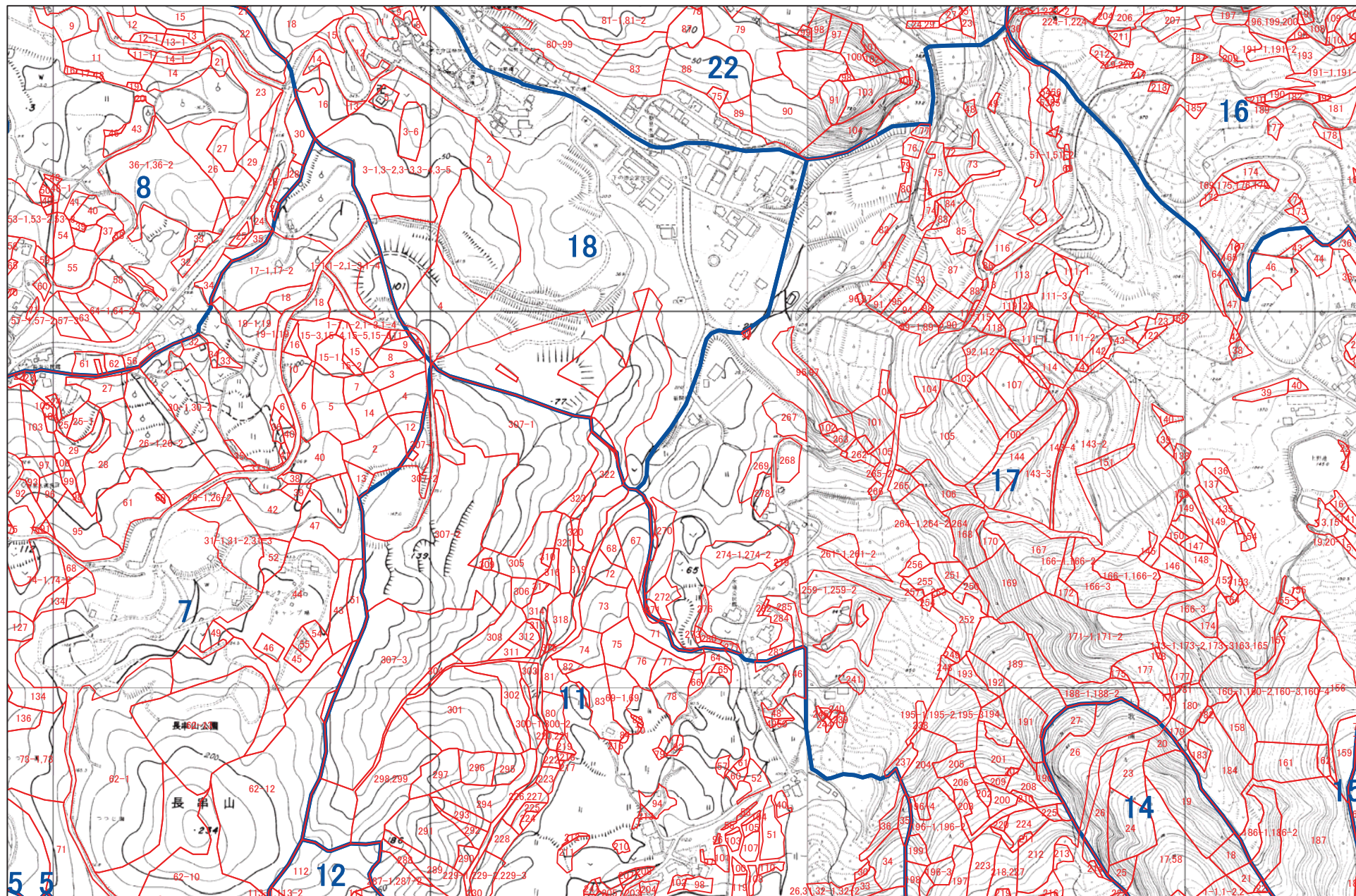

1:5,000

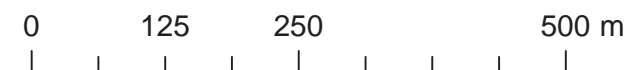

佐世保市 129

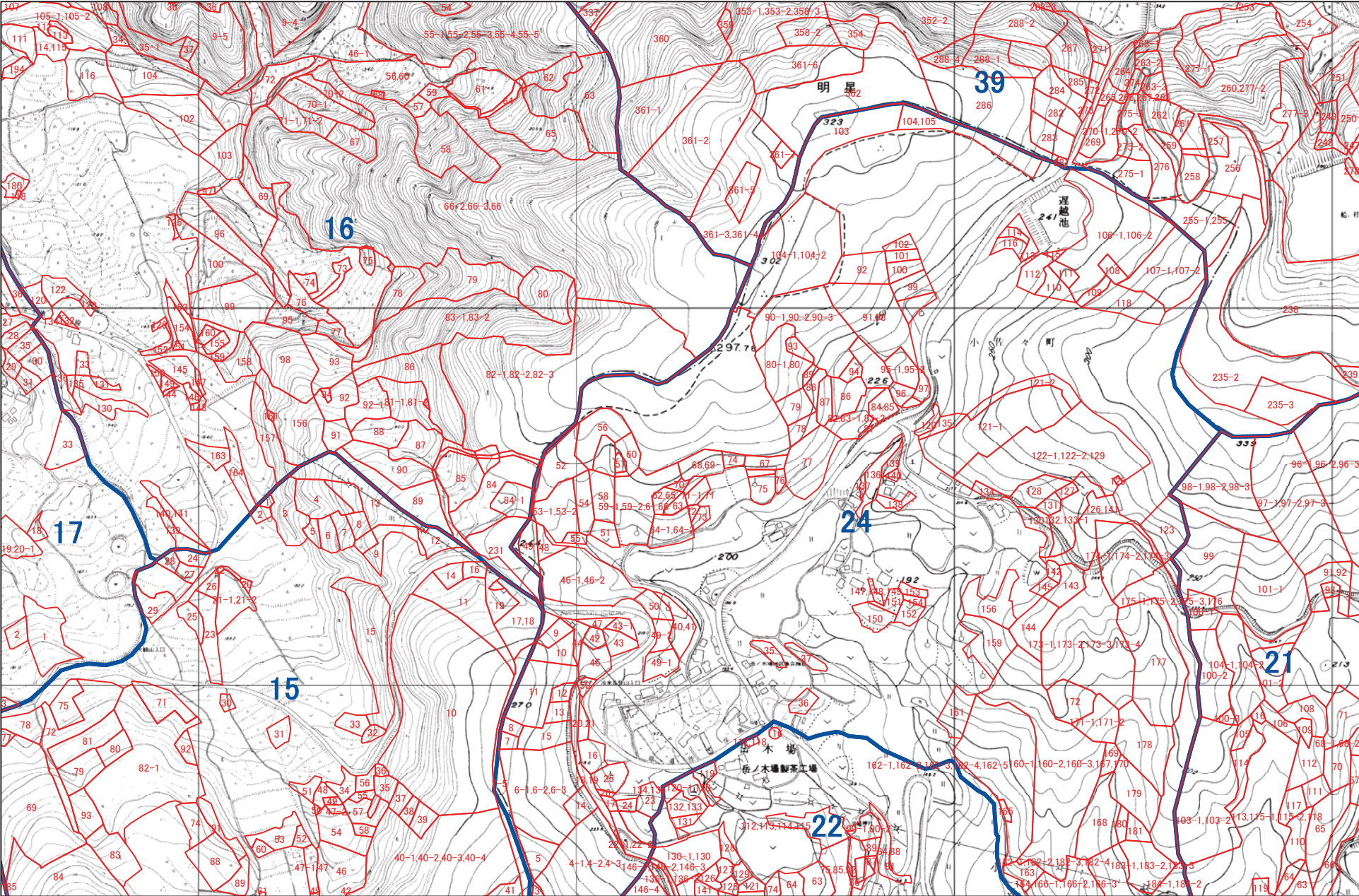

1:5,000

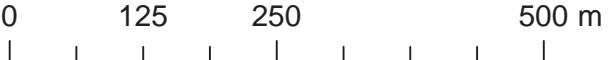

佐世保市 I30

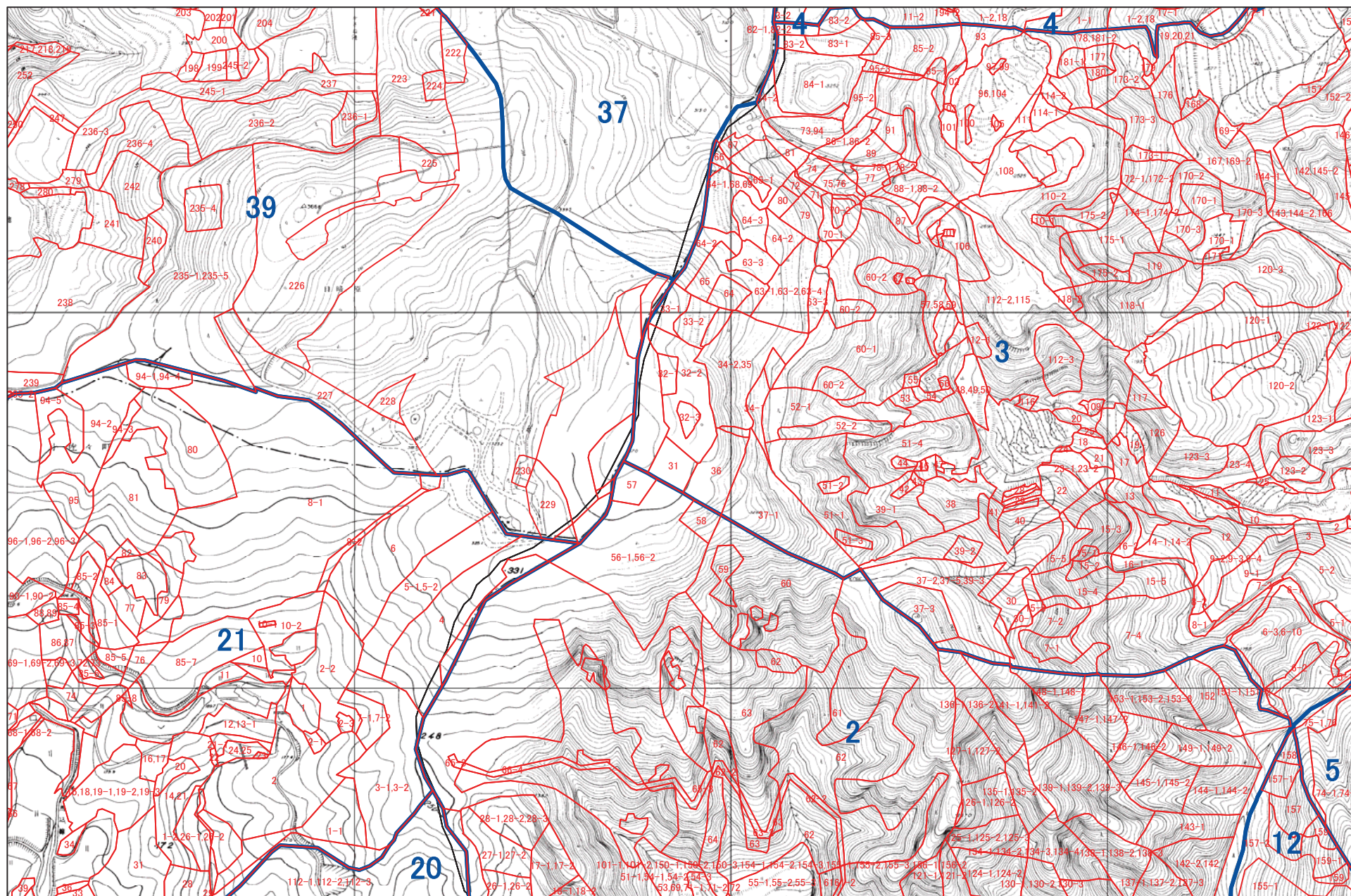

1:5,000

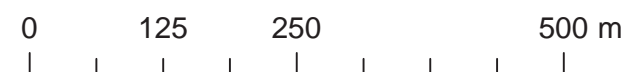

佐世保市 I33

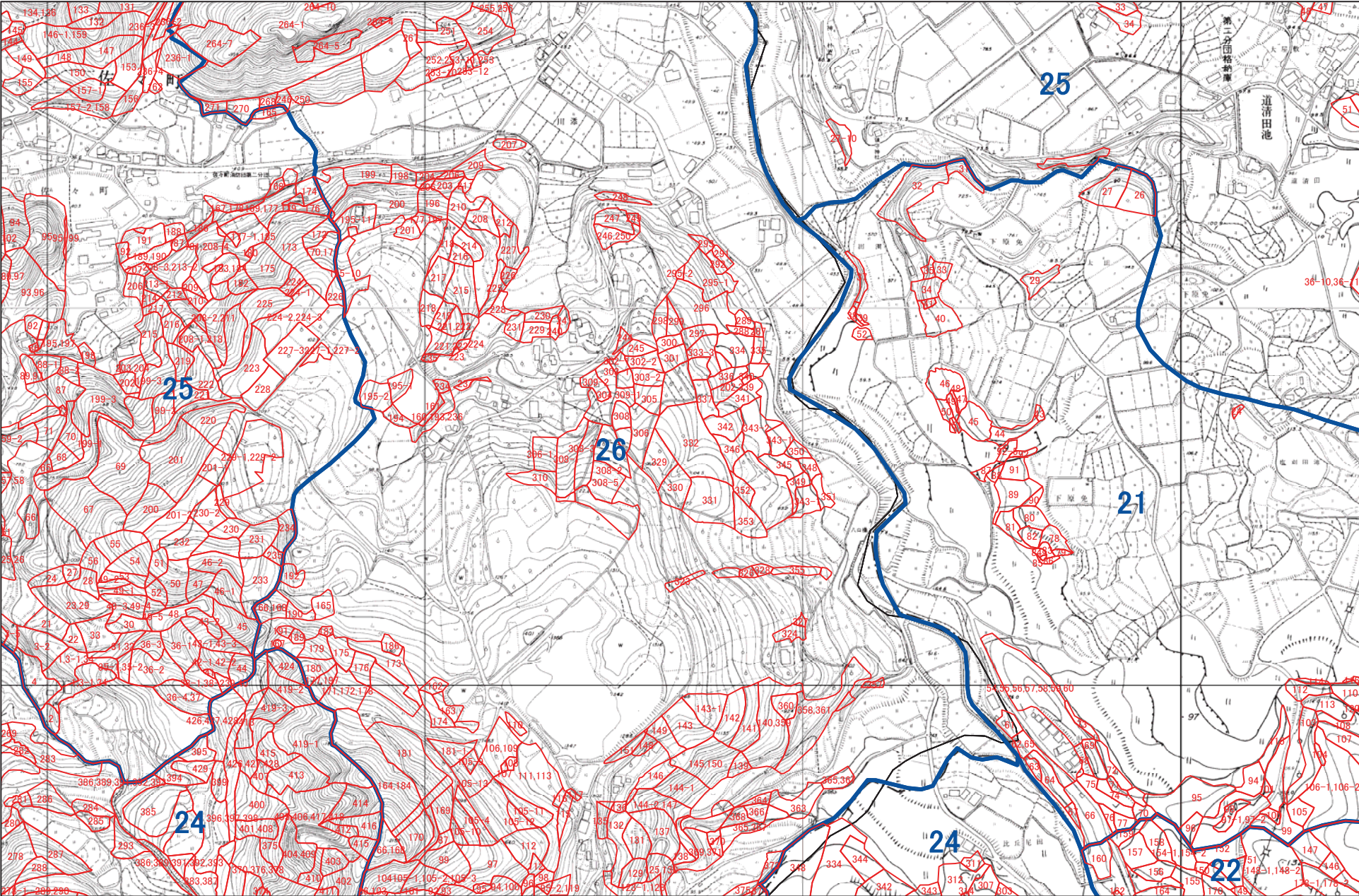

1:5,000



佐世保市 I34

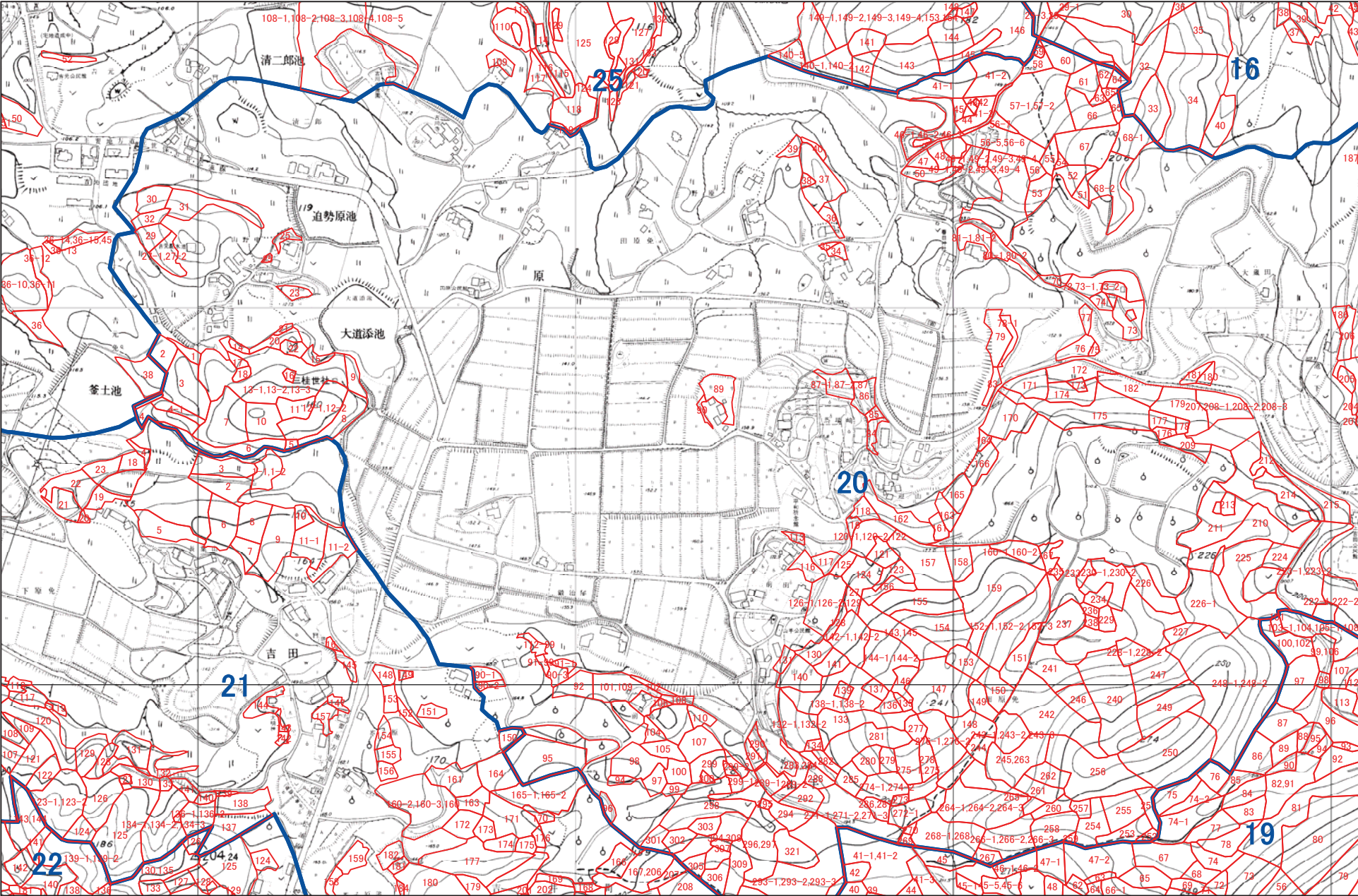

1:5,000



佐世保市 I35

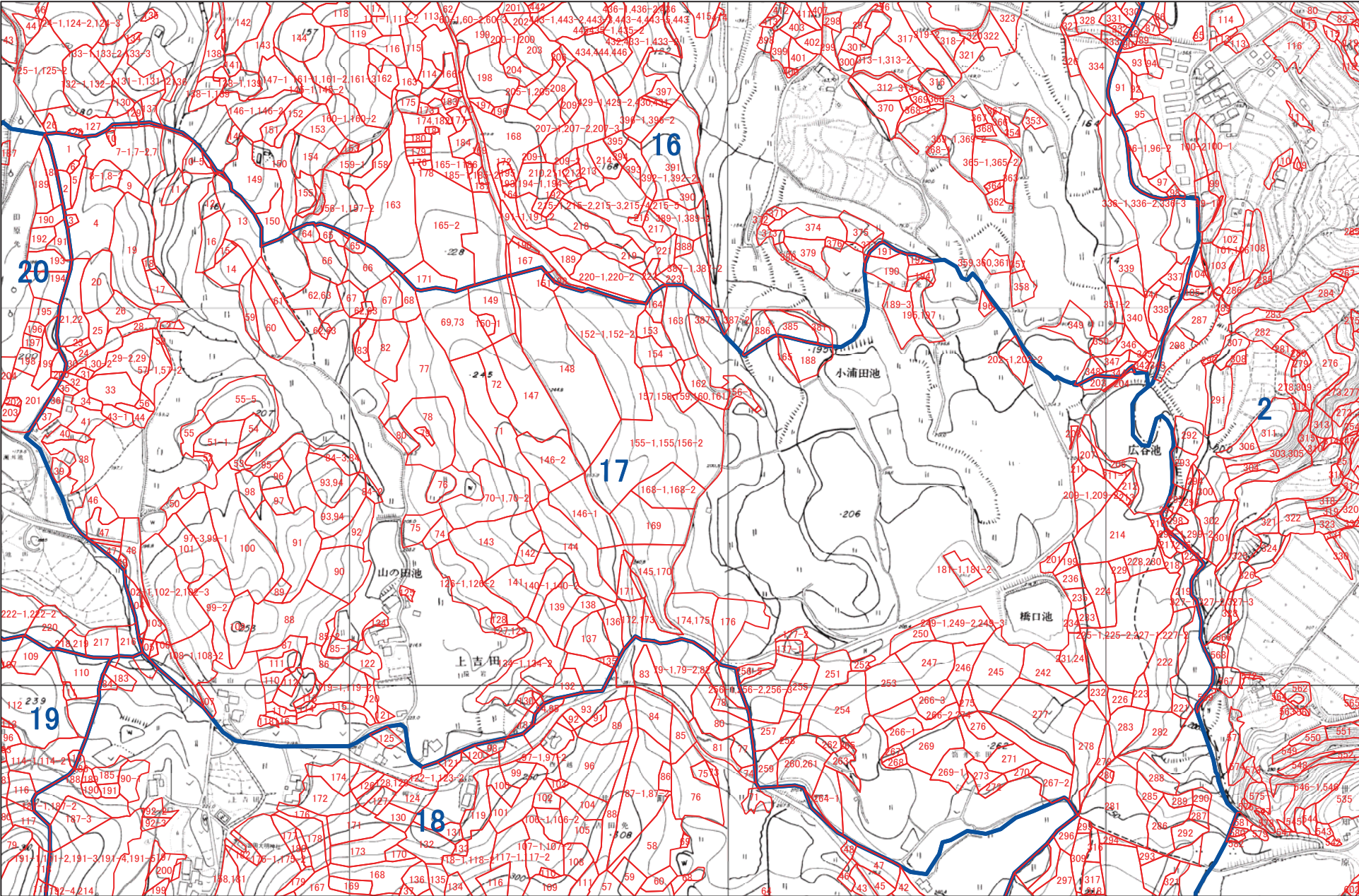

1:5,000



佐世保市 I36

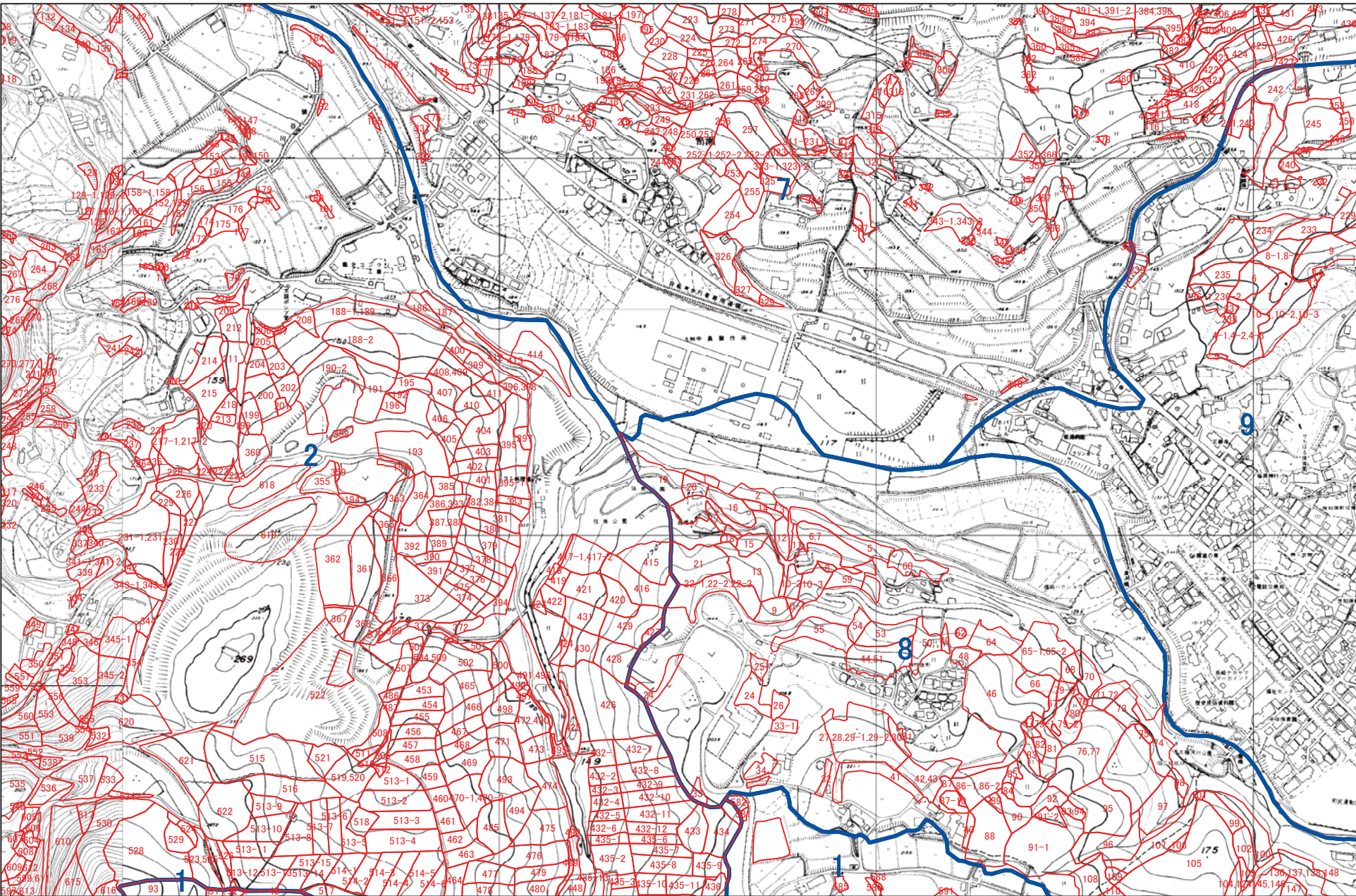

1:5,000

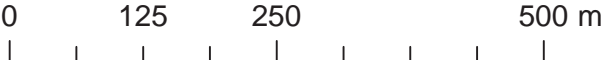

佐世保市 I37

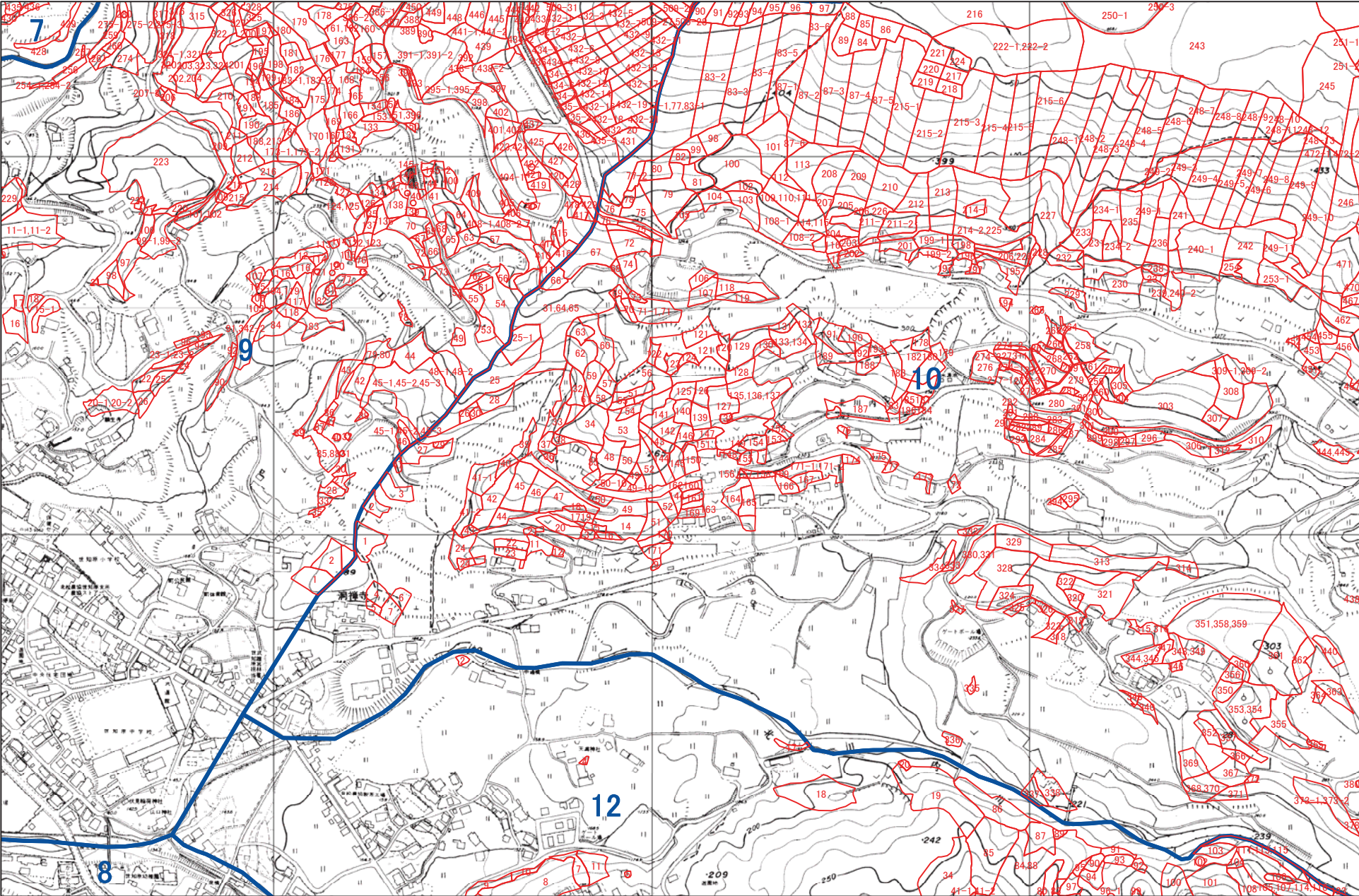

1:5,000



佐賀県

車田池

11

10

12

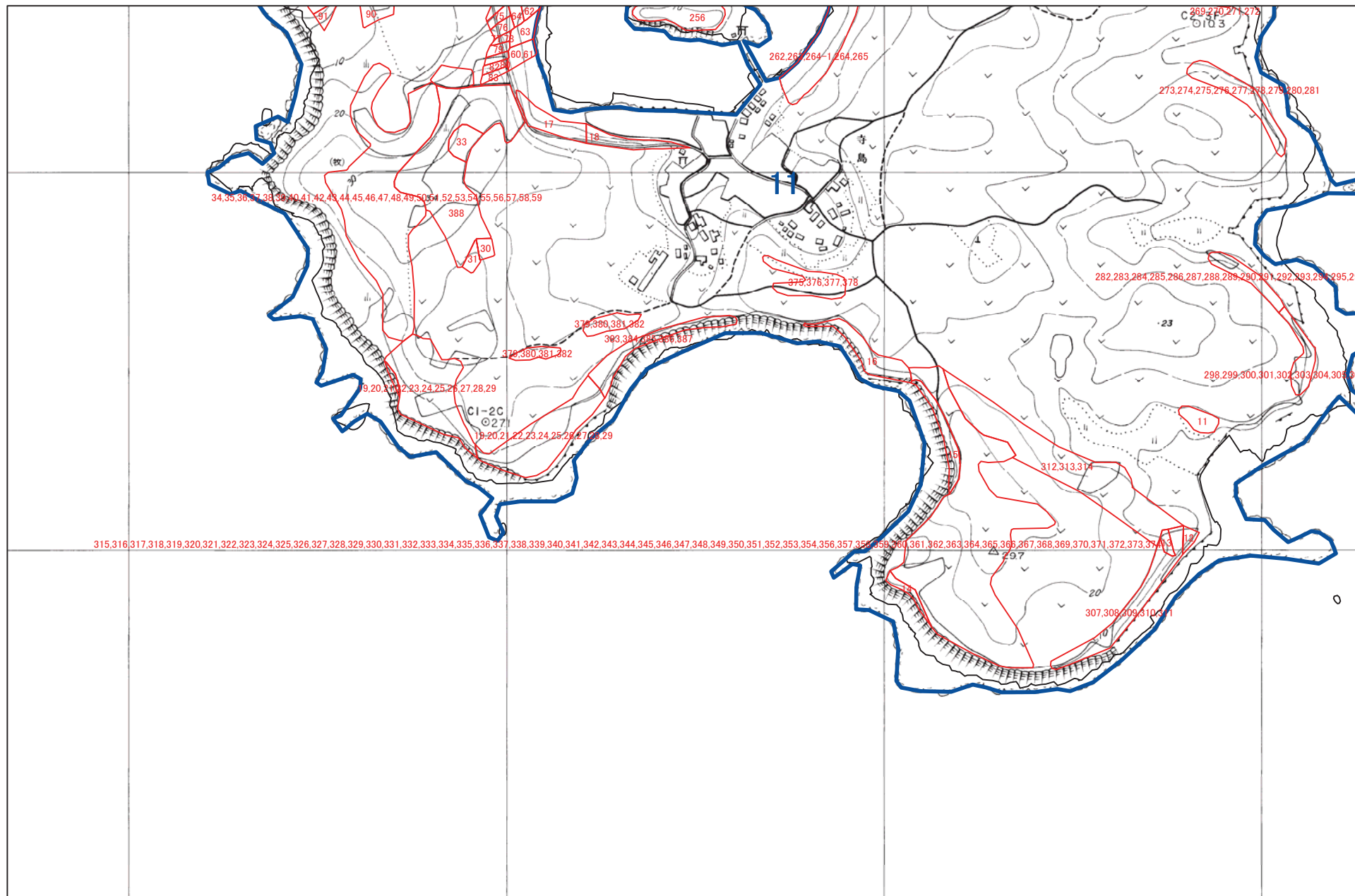

1:5,000

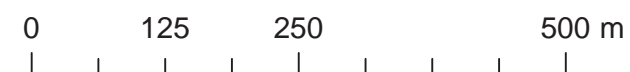

佐世保市 J2

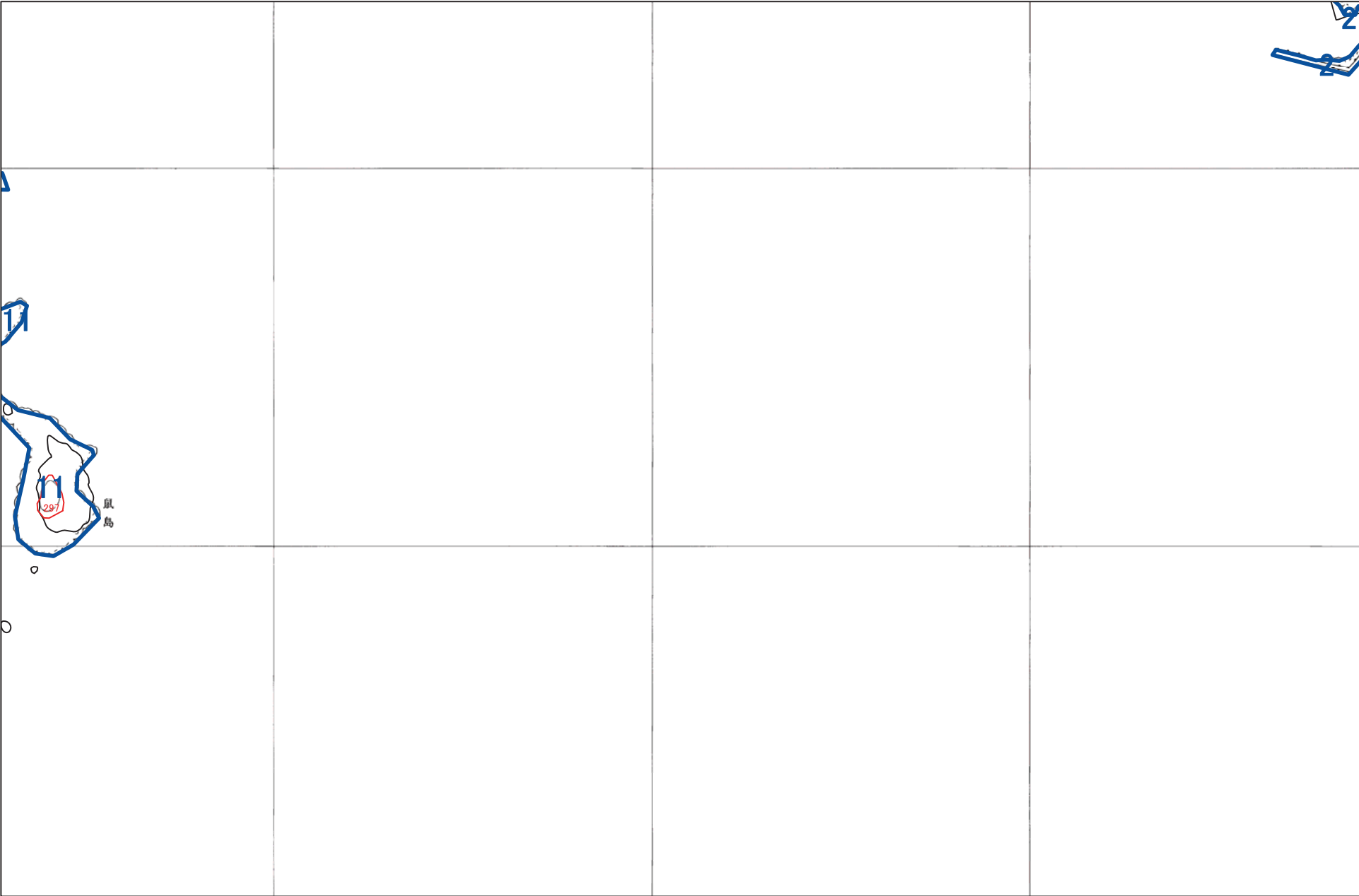

1:5,000





1:5,000

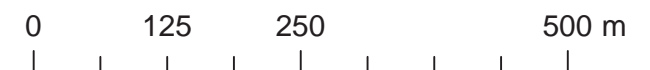

佐世保市 J4

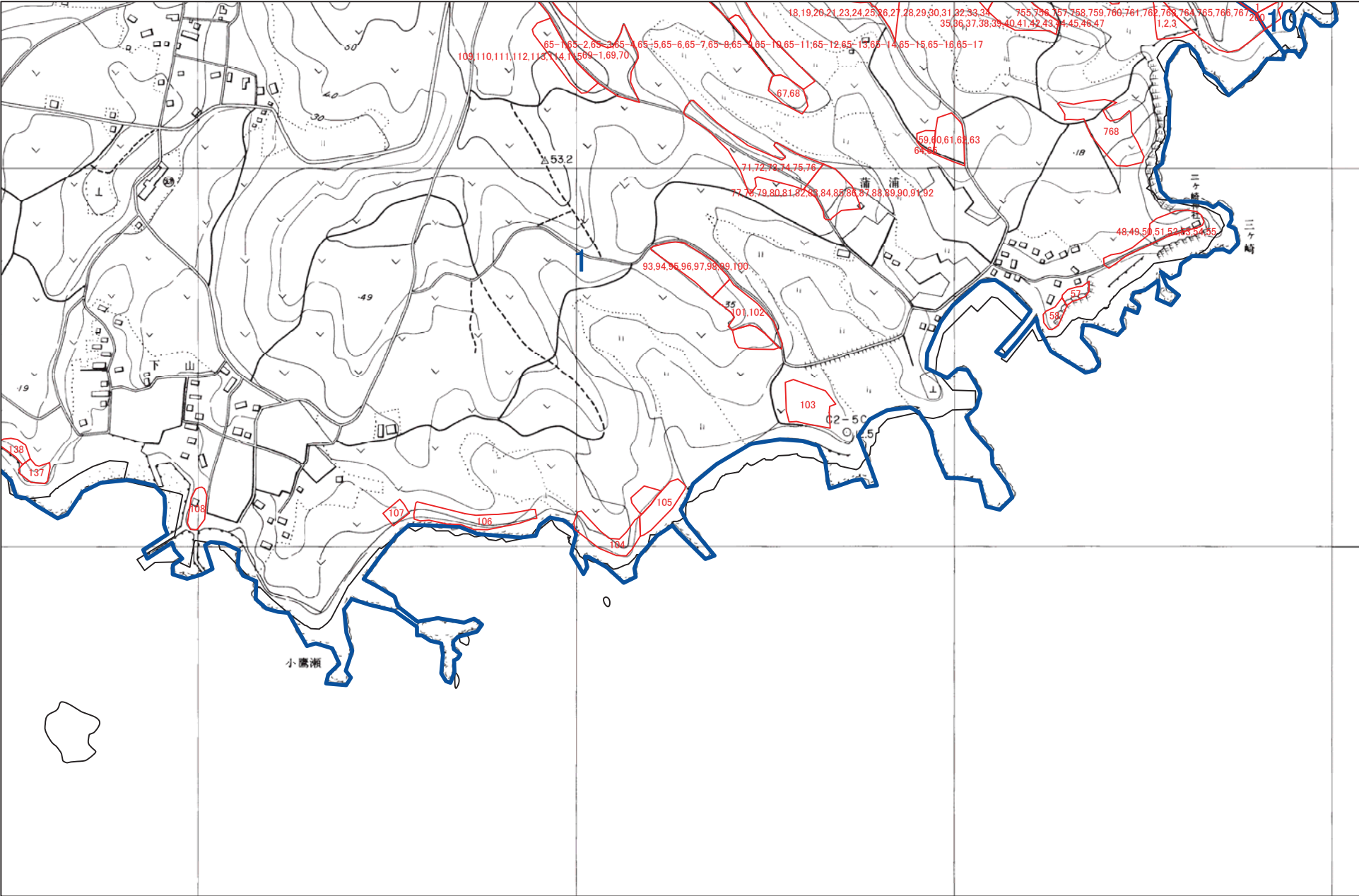

1:5,000



佐世保市 J26

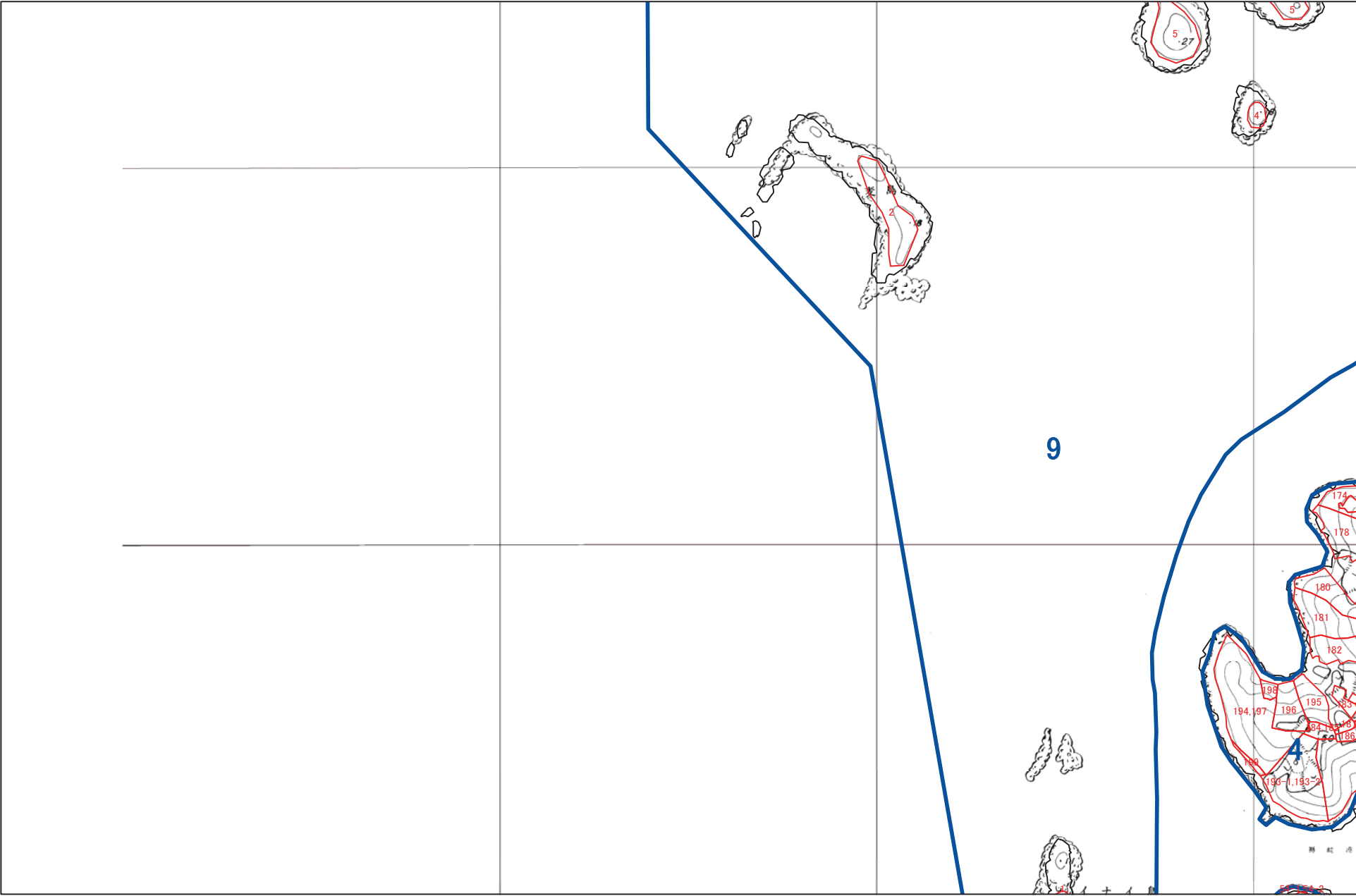

1:5,000



佐世保市 J27

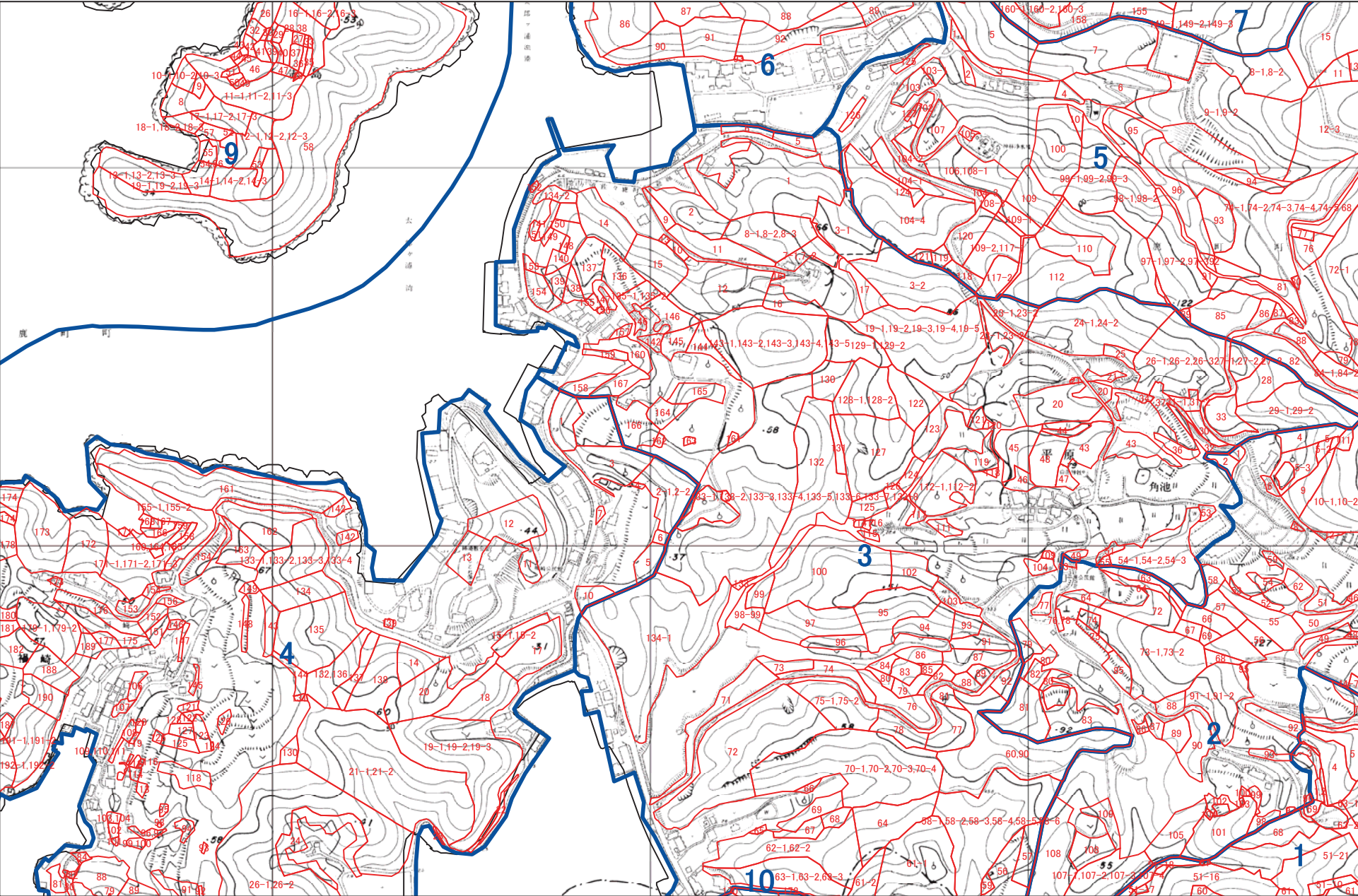

1:5,000

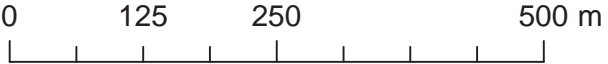

佐世保市 J28

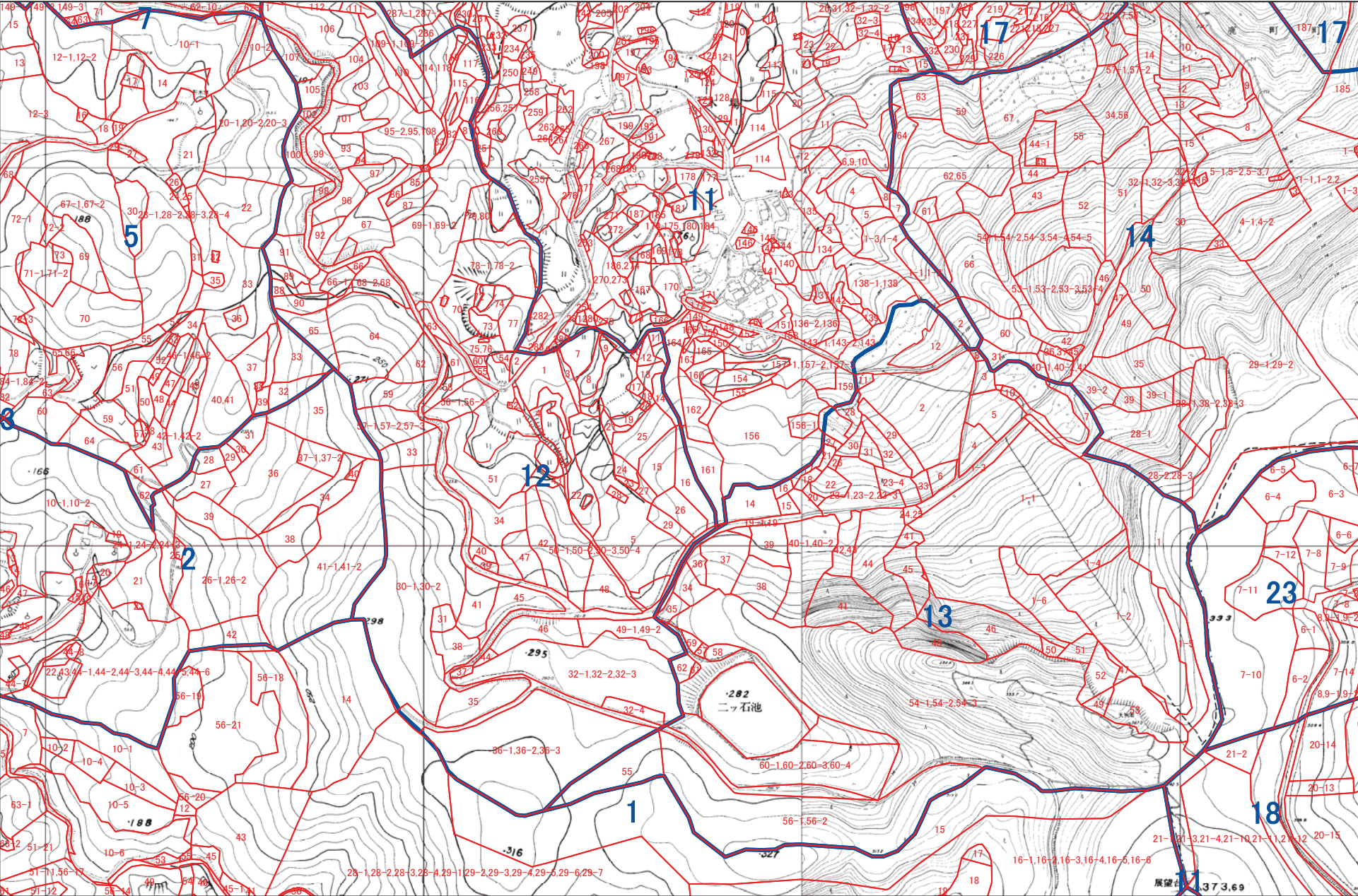

1:5,000



佐世保市 J29

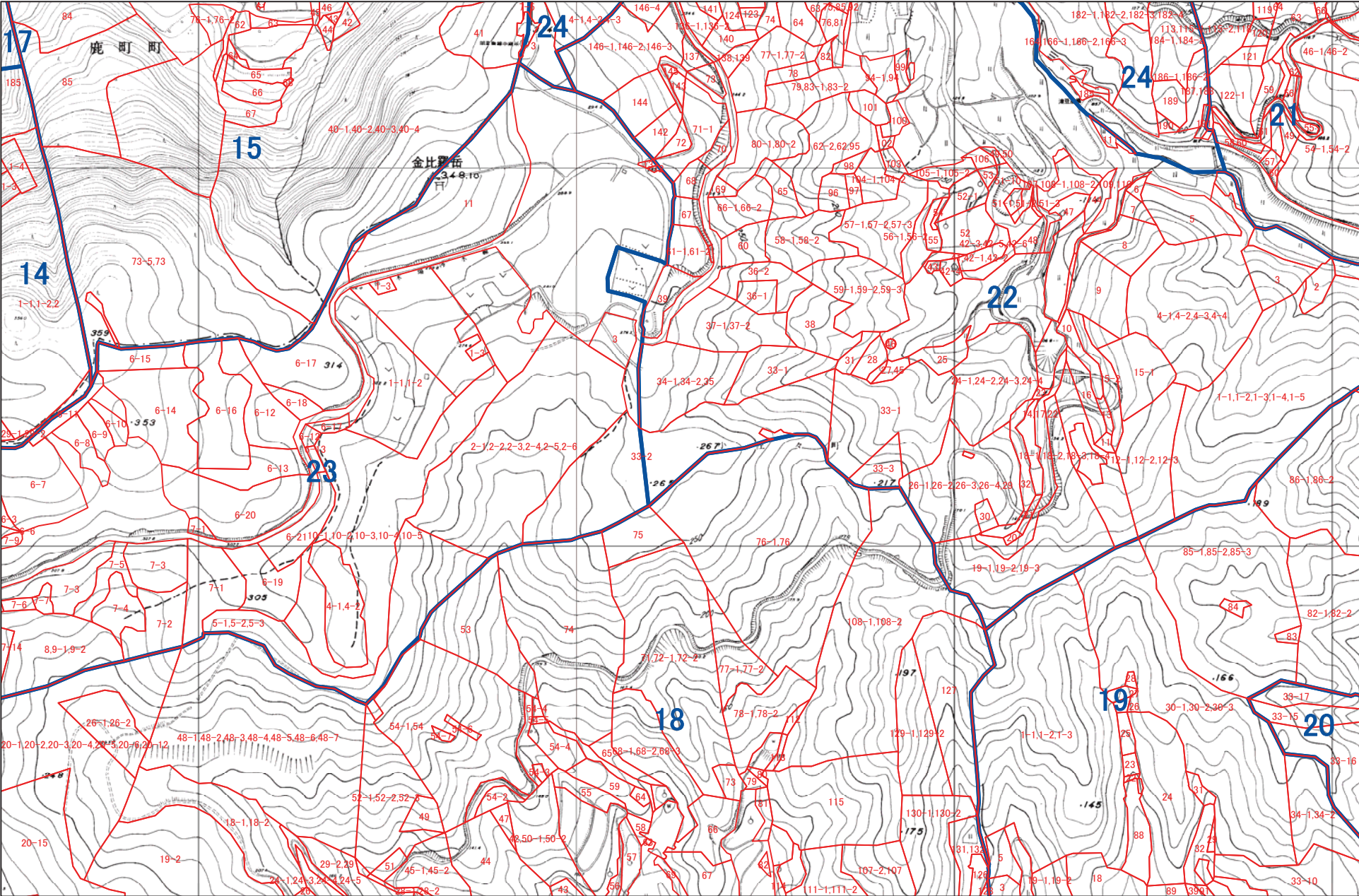

1:5,000



佐世保市 J30

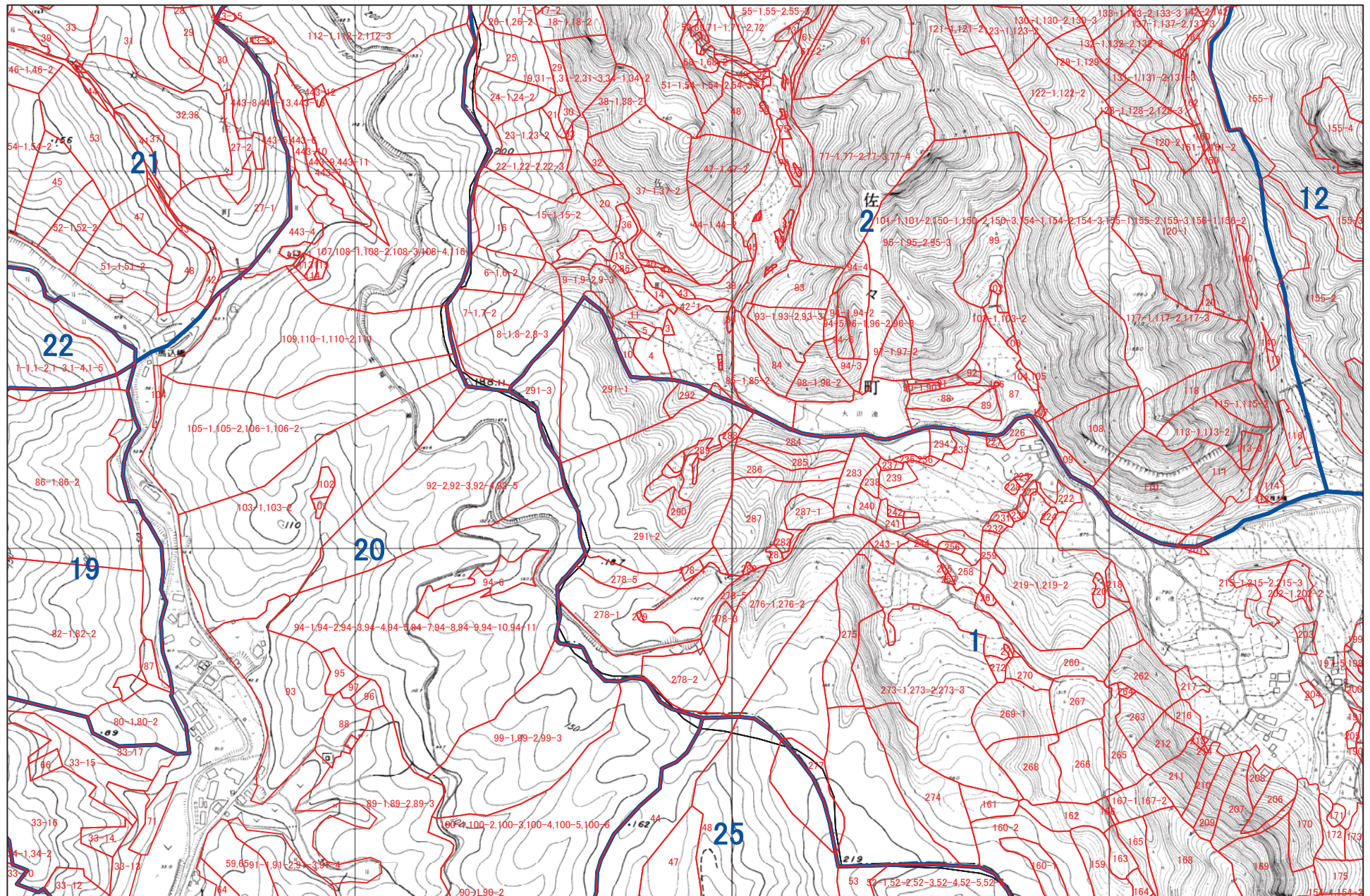

1:5,000

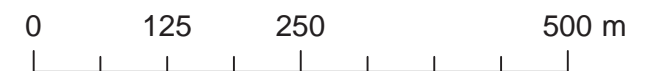

佐世保市 J33

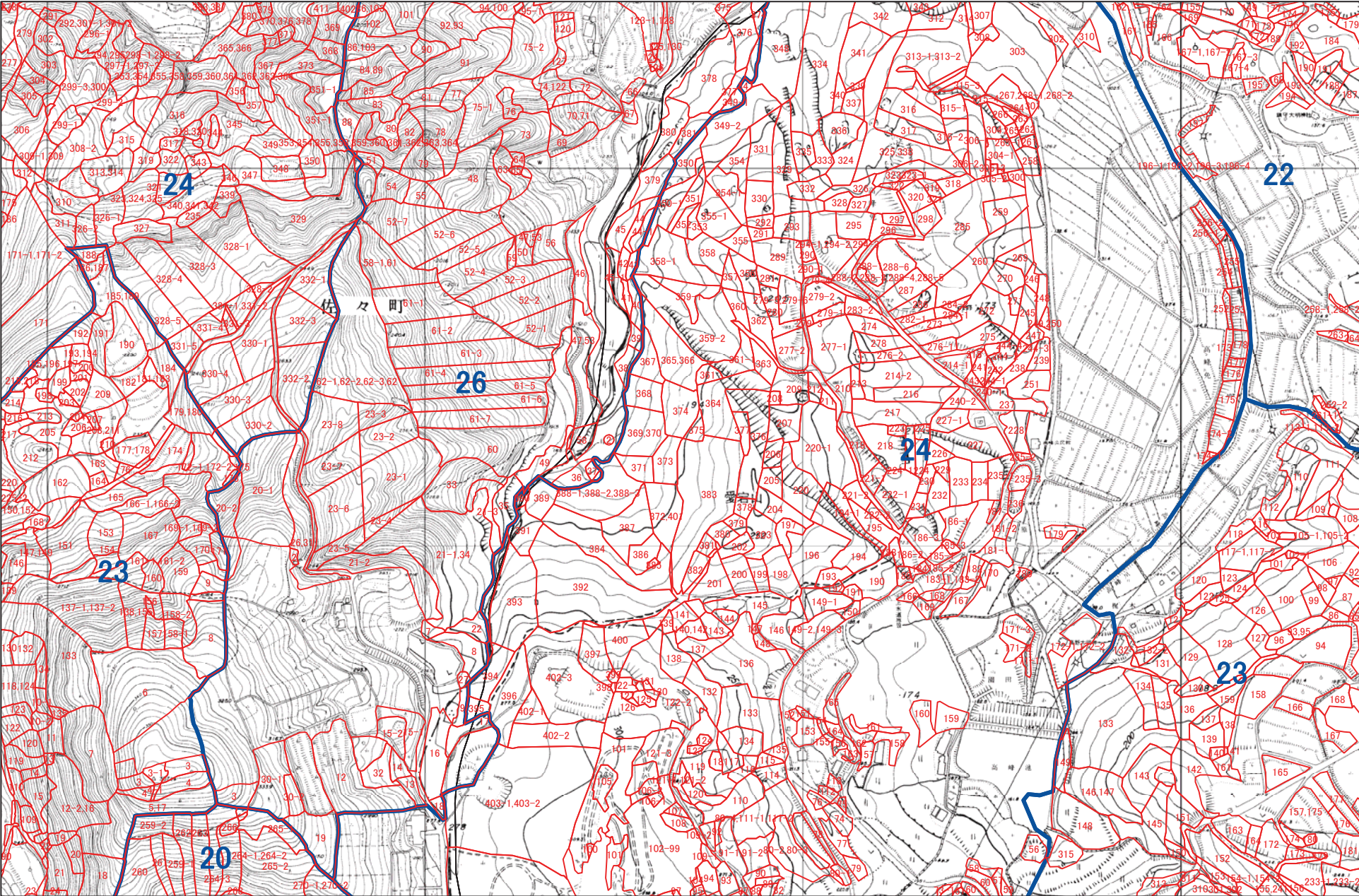

1:5,000



佐世保市 J34

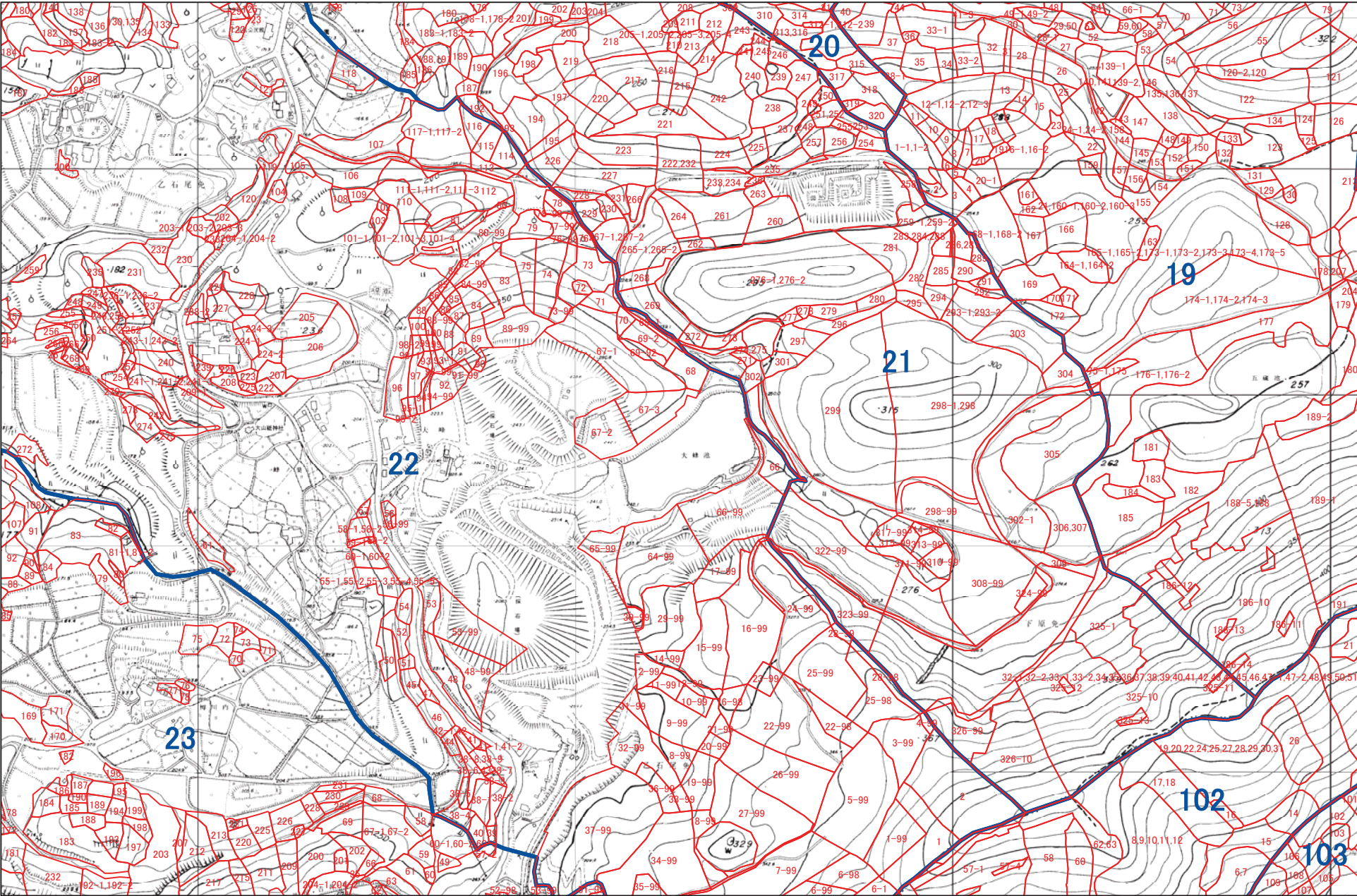

1:5,000



佐世保市 J35

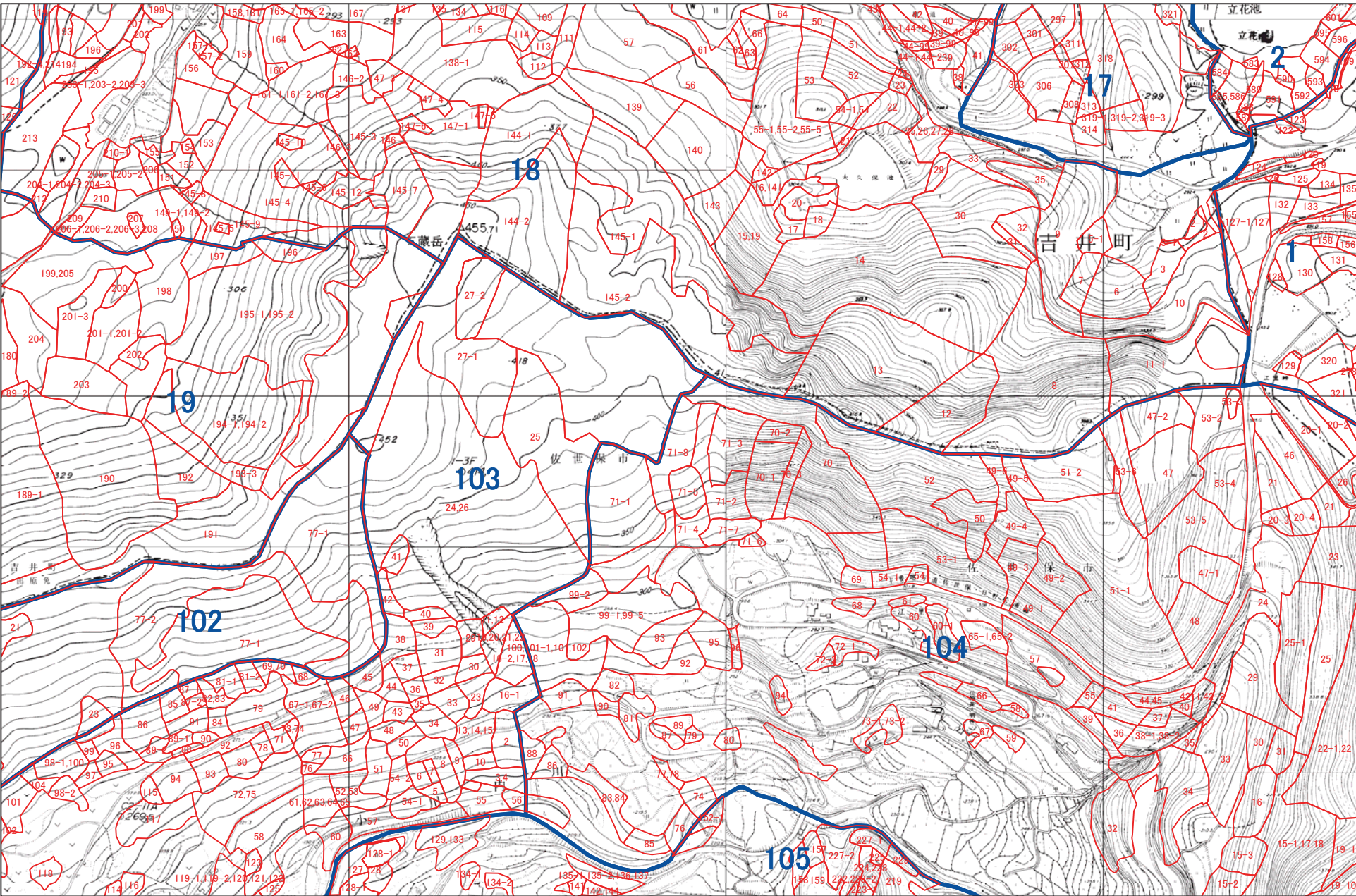

1:5,000



佐世保市 J36

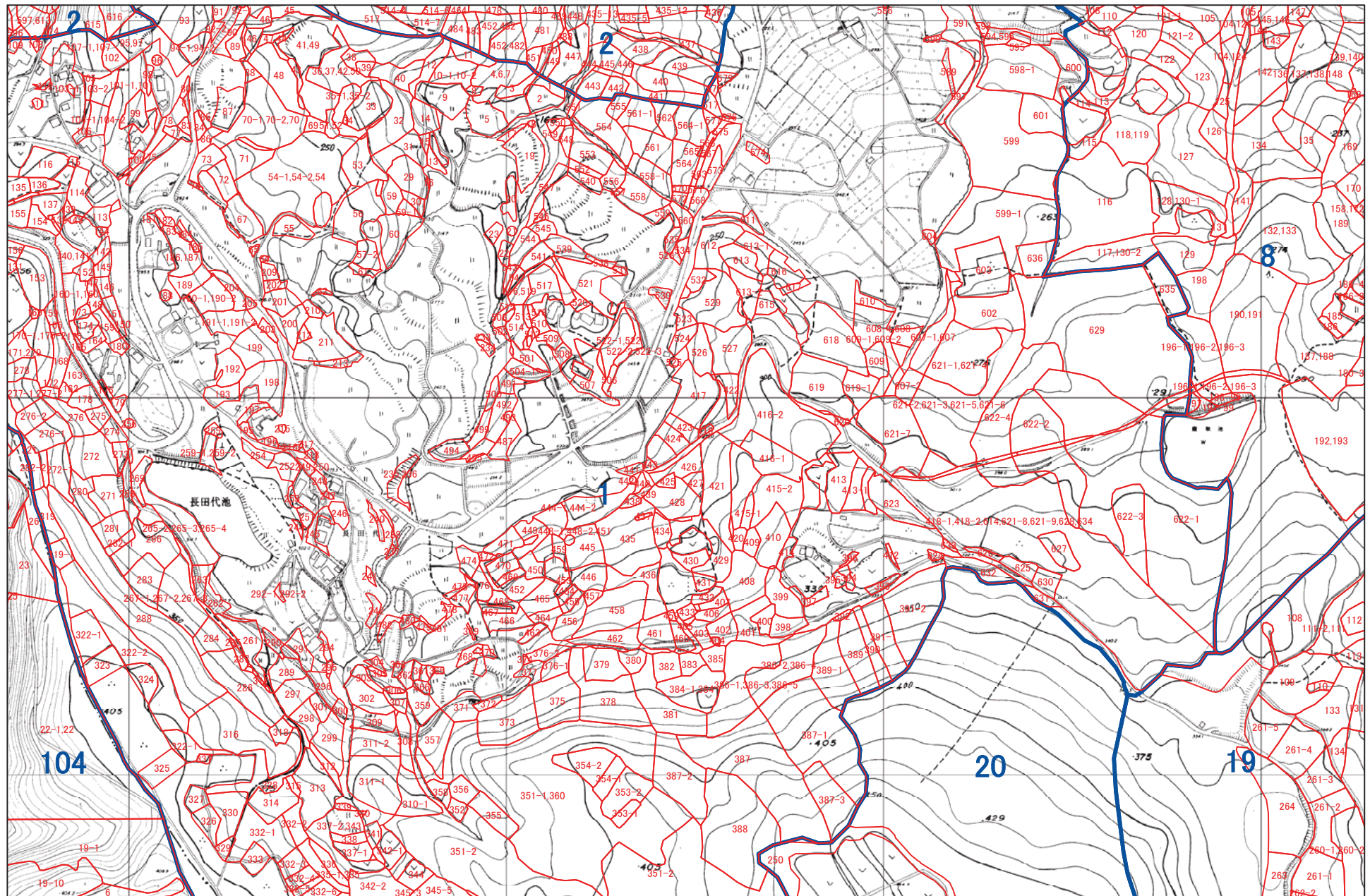

1:5,000

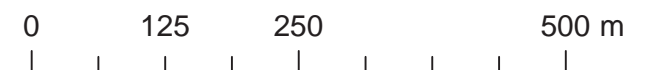

佐世保市 J37

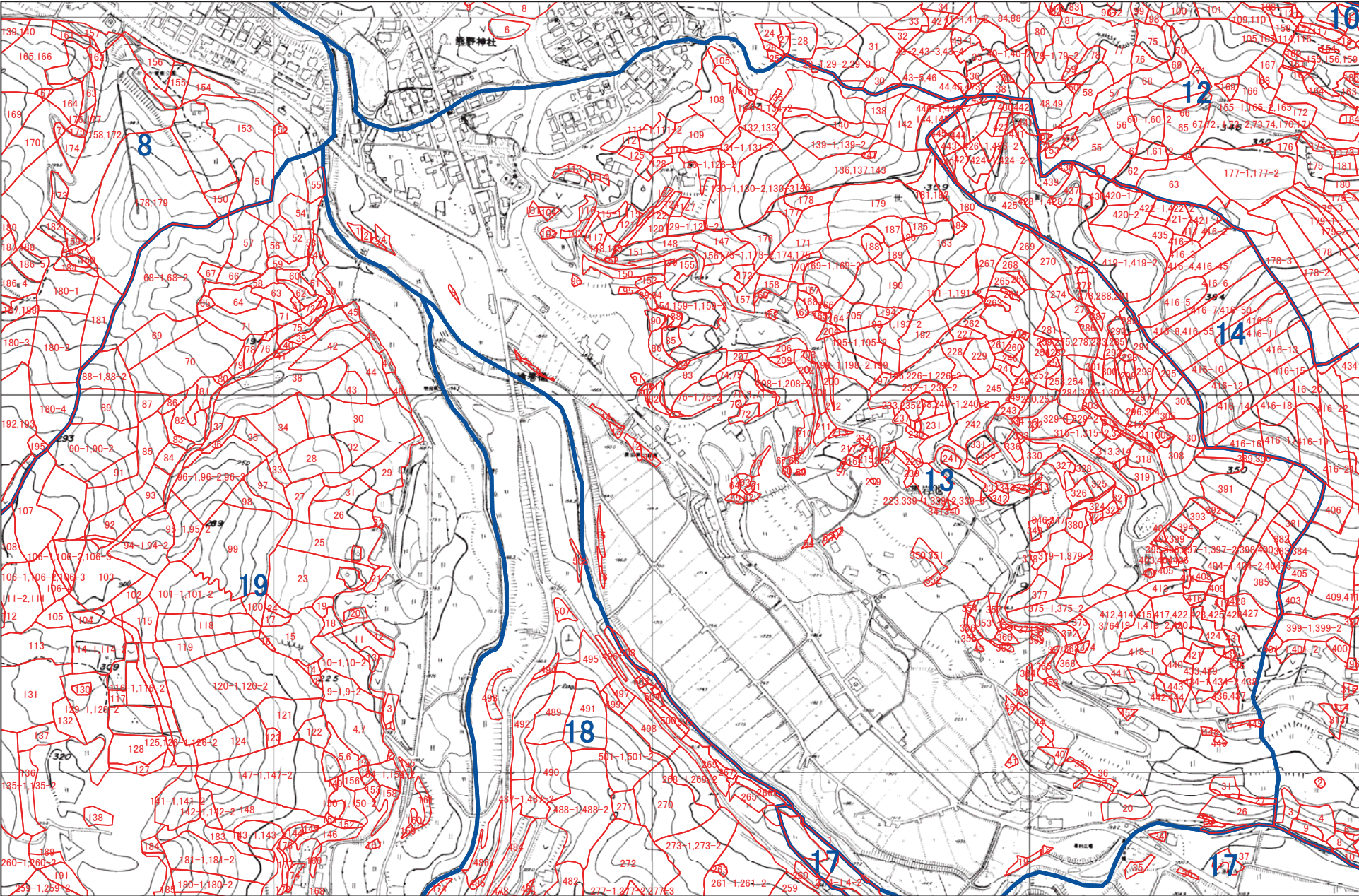

1:5,000



佐世保市 J38

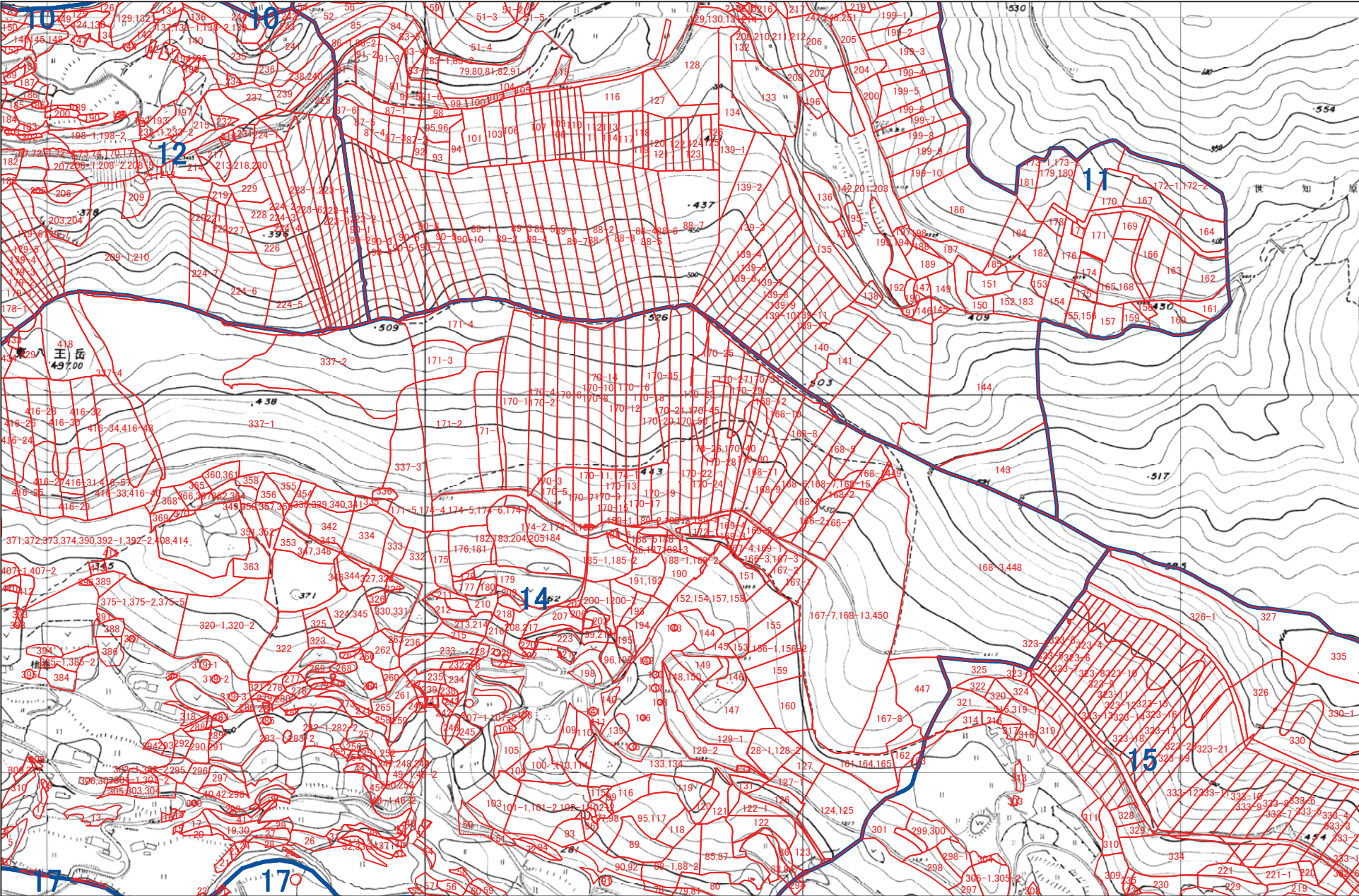

1:5,000

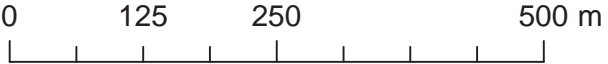

佐世保市 J39

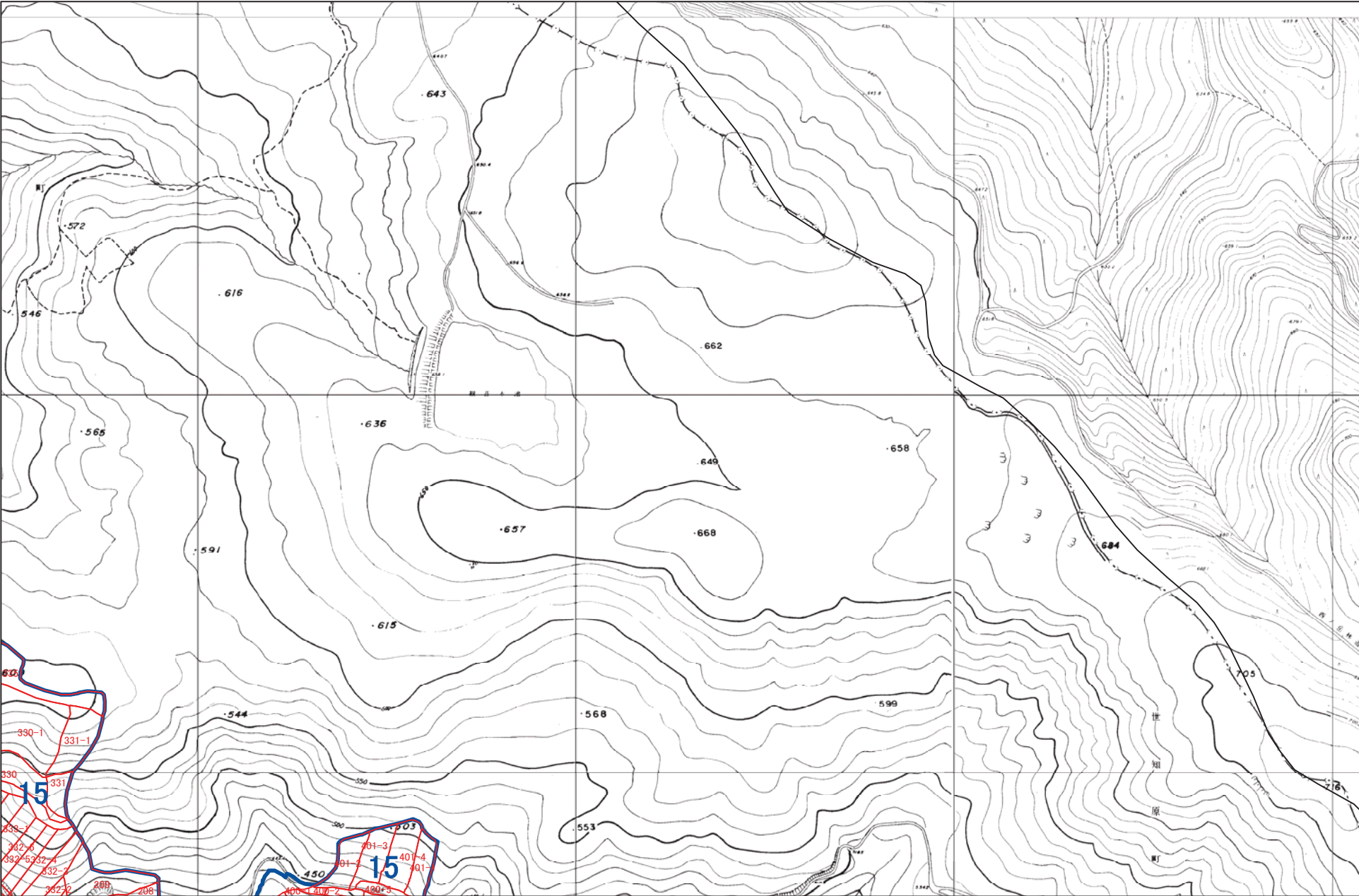

1:5,000



佐世保市 K26

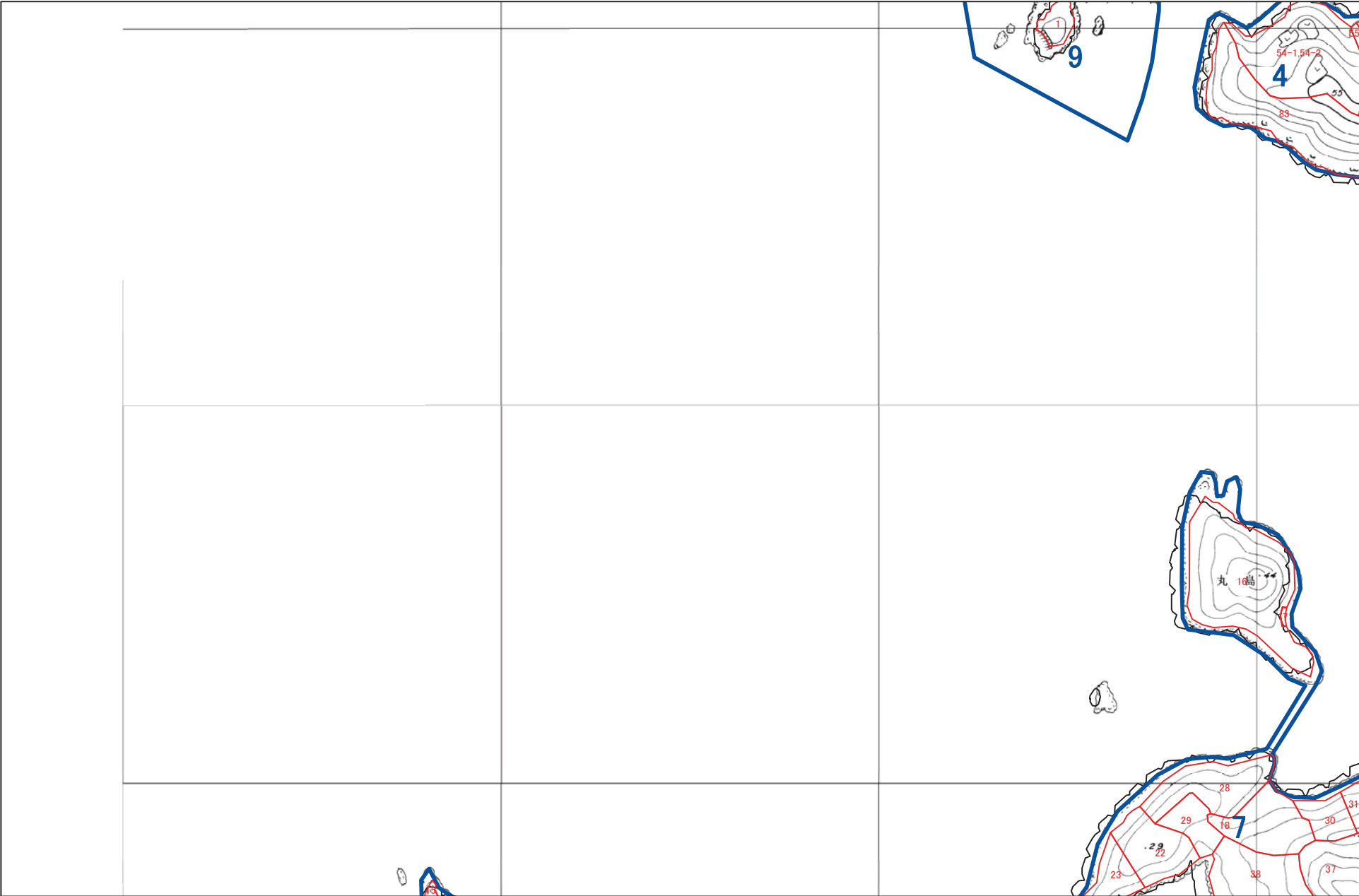

1:5,000



佐世保市 K27



1:5,000



佐世保市 K28

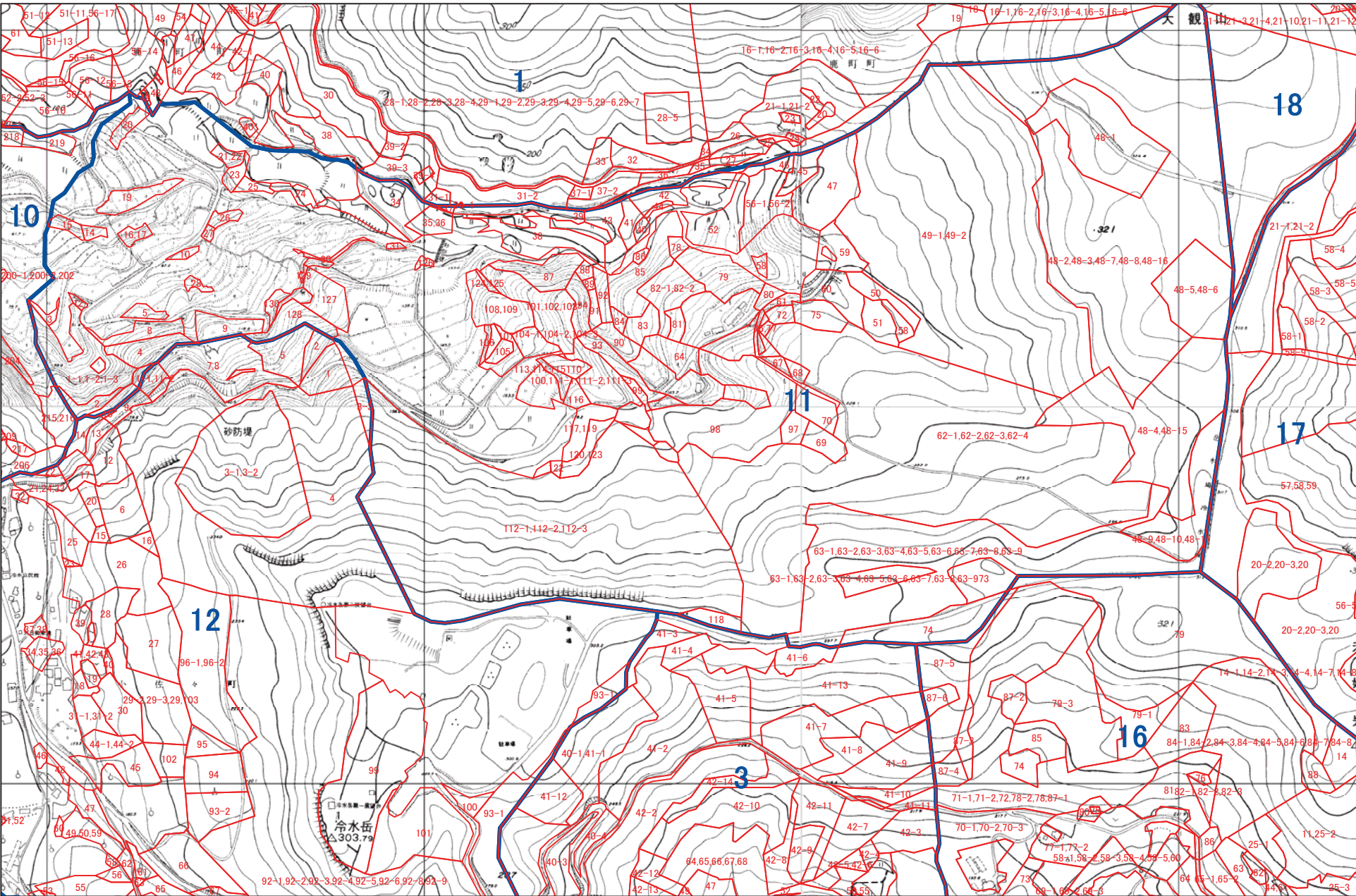

1:5,000



佐世保市 K29

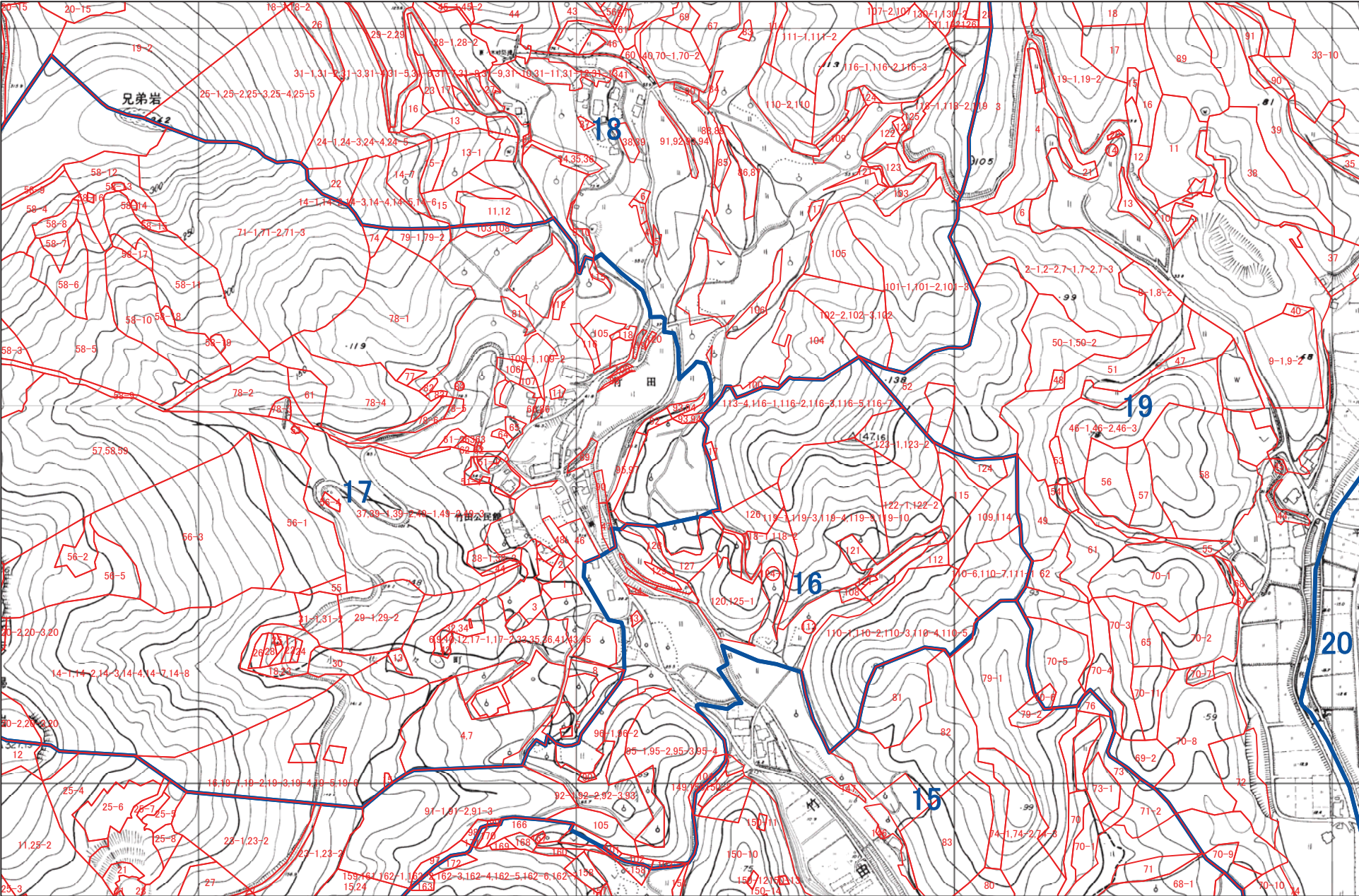

1:5,000



佐世保市 K30

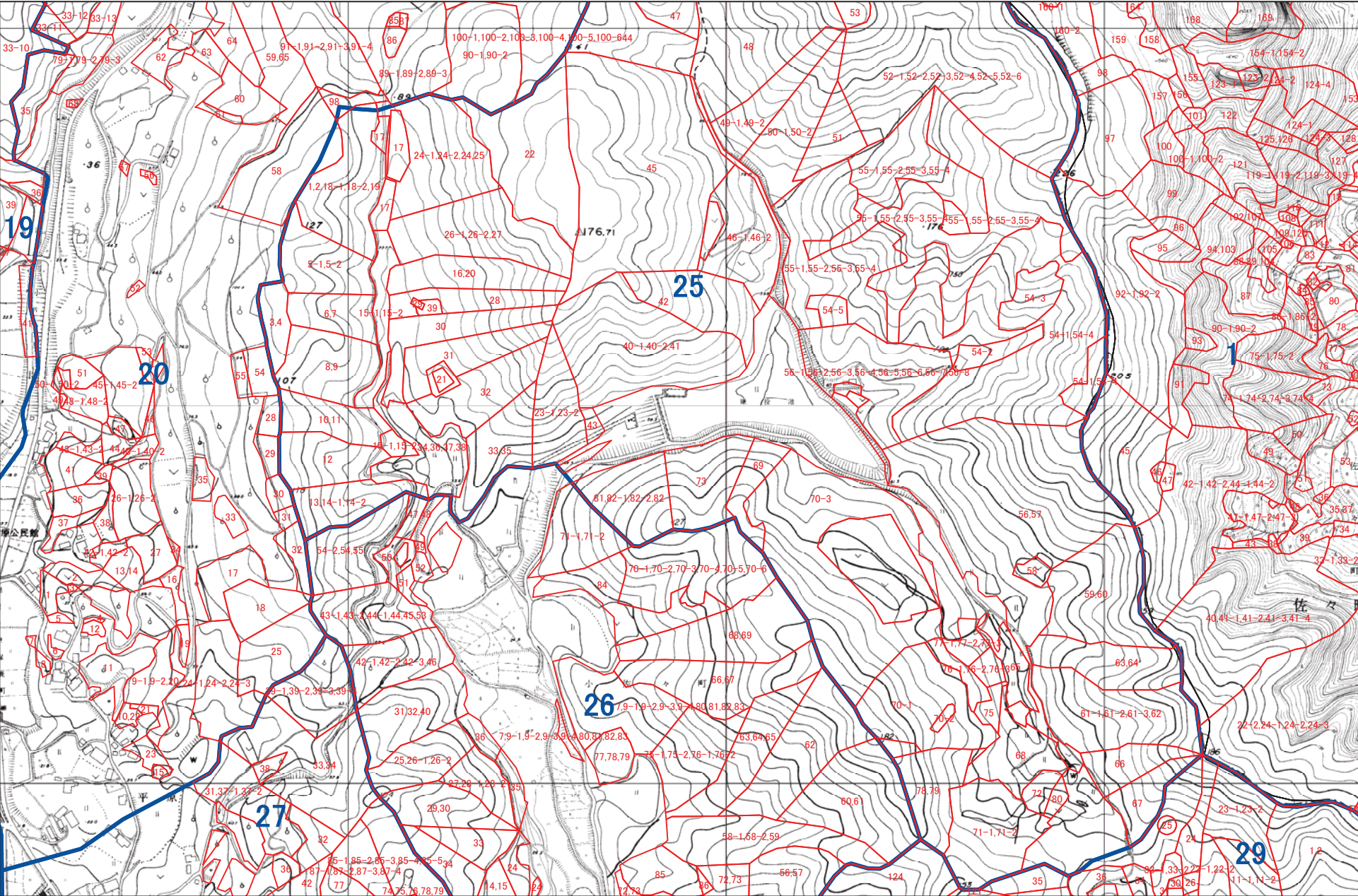

1:5,000



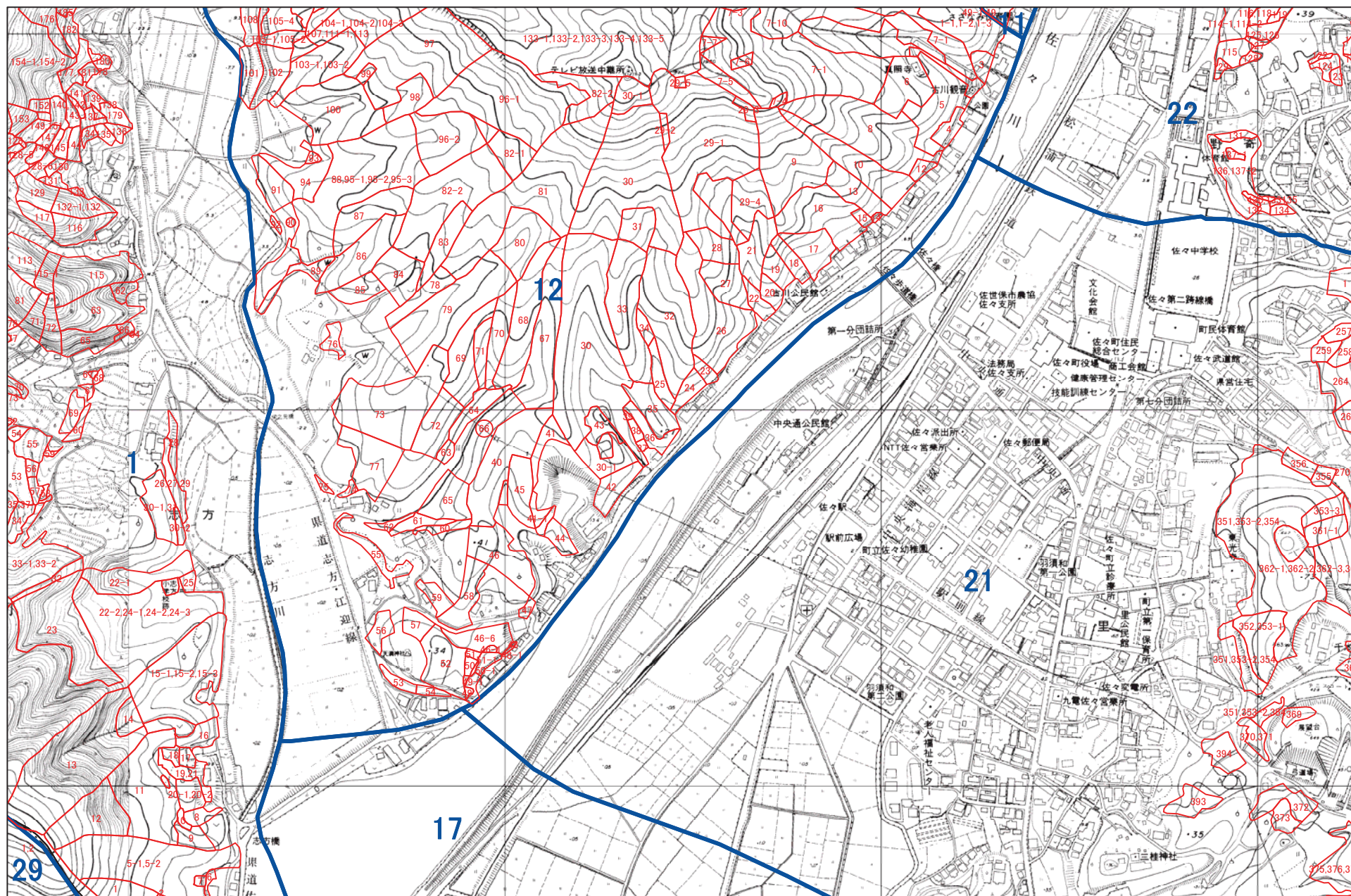

1:5,000



佐世保市 K33

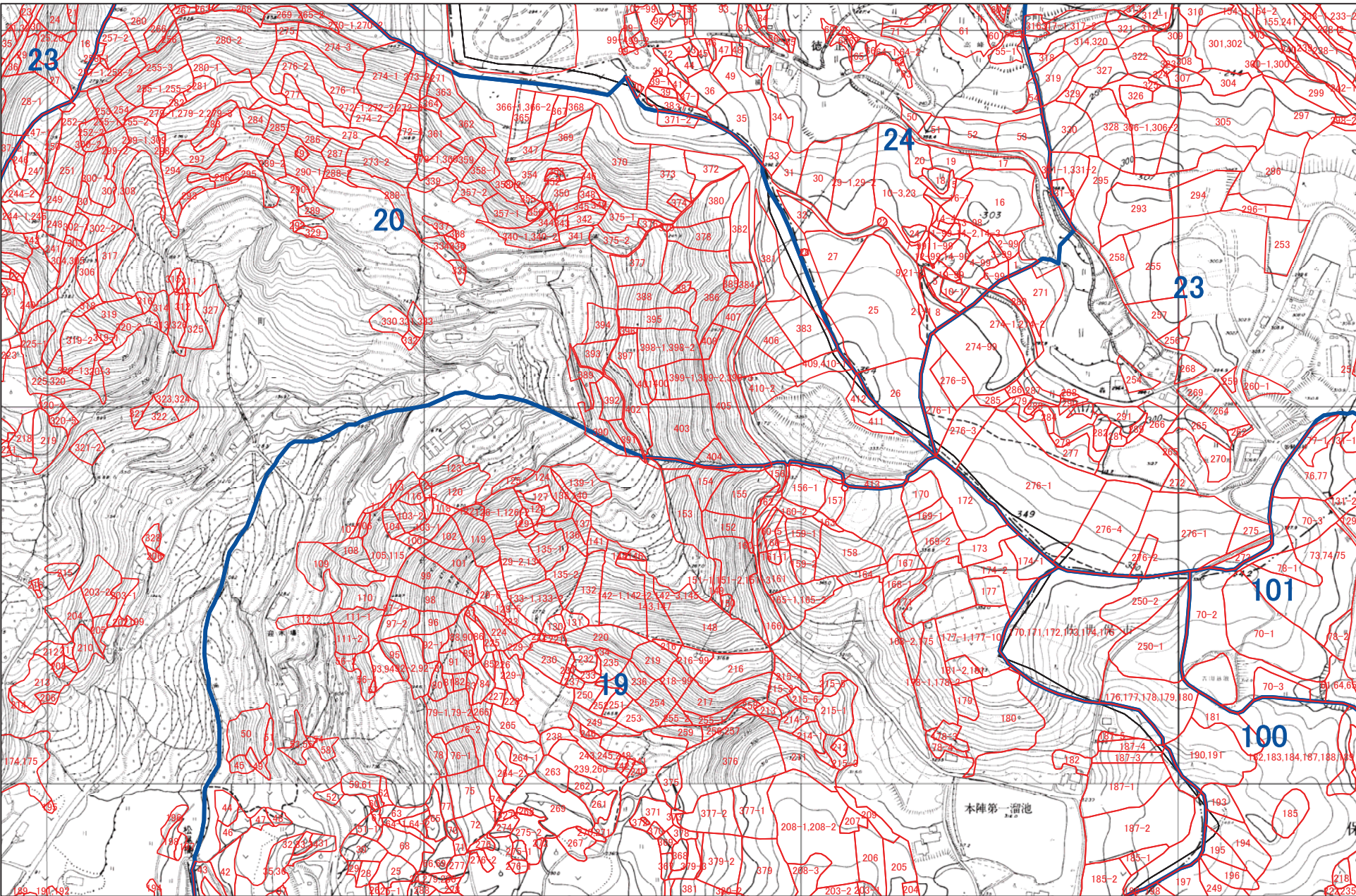

1:5,000



佐世保市 K34

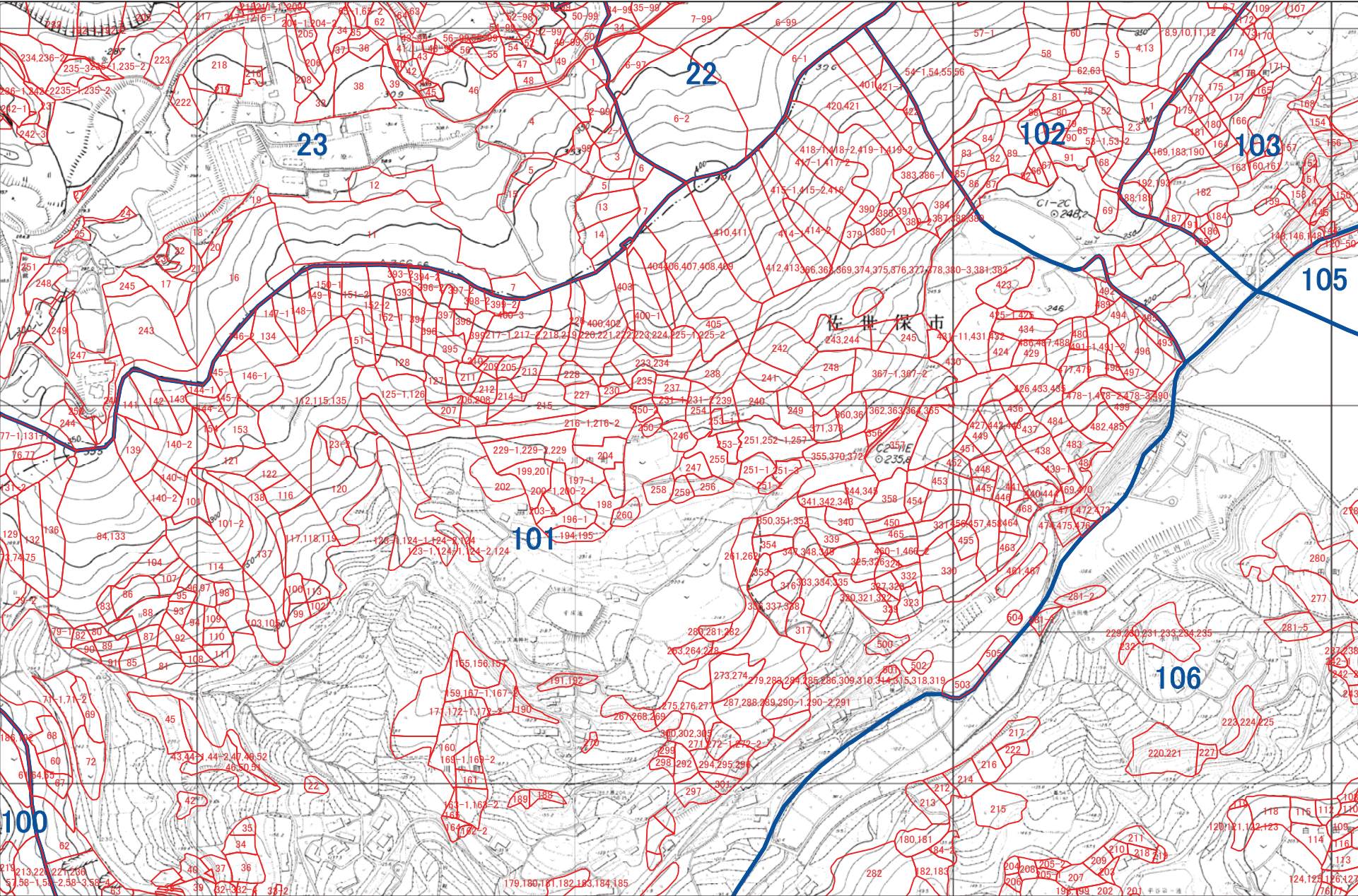

1:5,000



佐世保市 K35

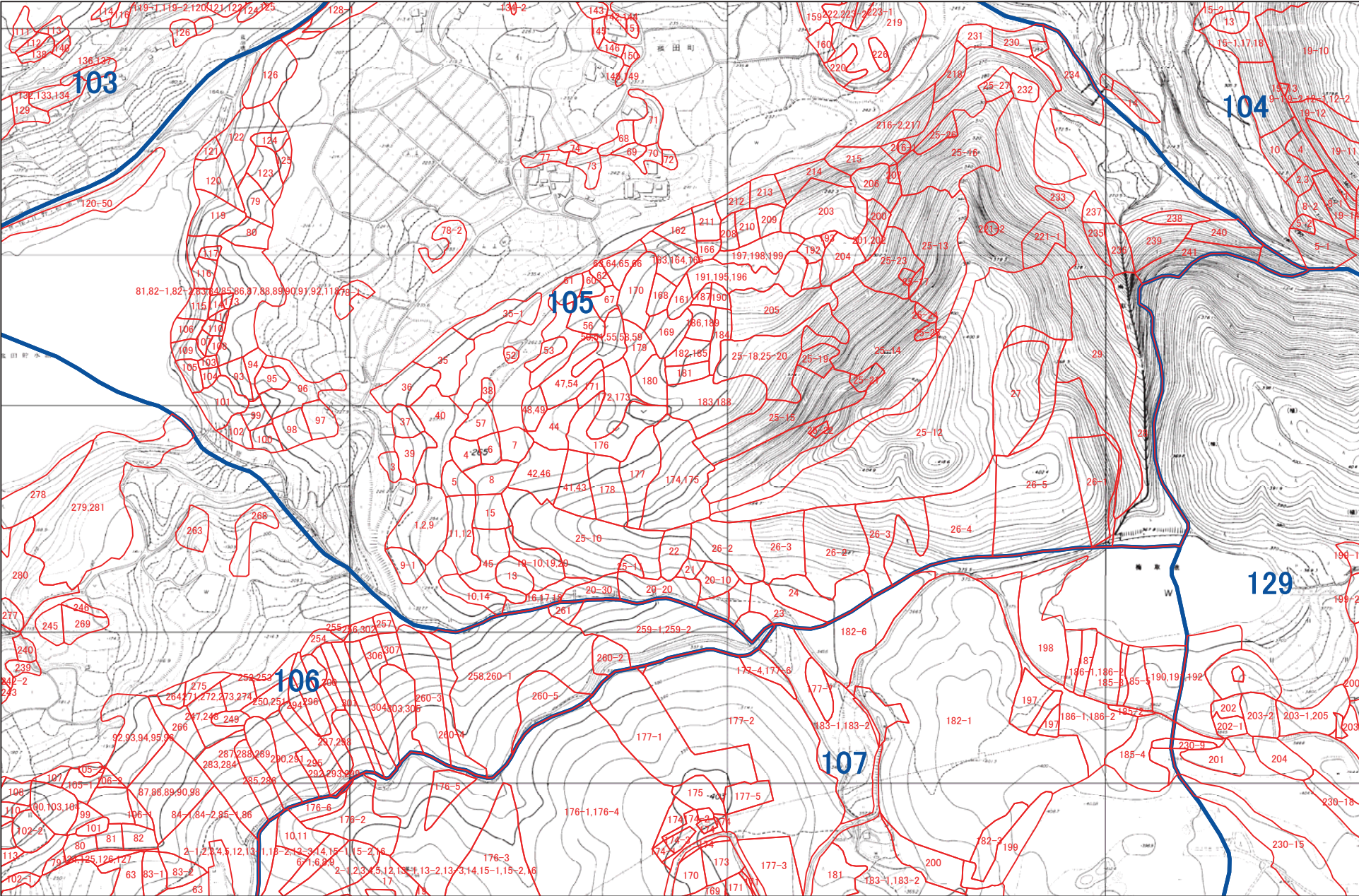

1:5,000

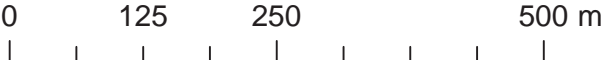

[illegible]

A horizontal scale bar with markings at 0, 125, 250, and 500 m. The bar is divided into four equal segments by vertical tick marks.

佐世保市 K37

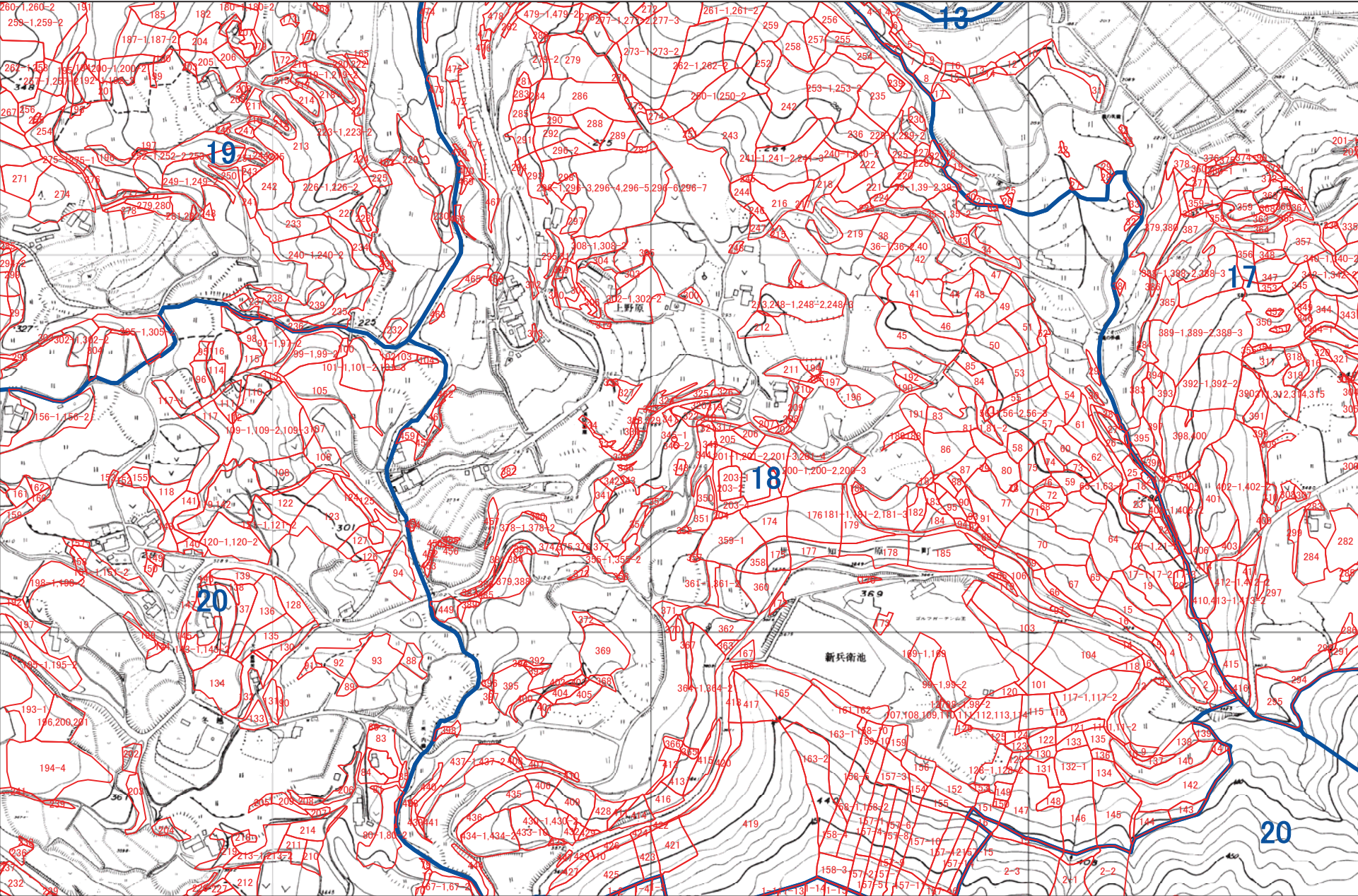

1:5,000



佐世保市 K38

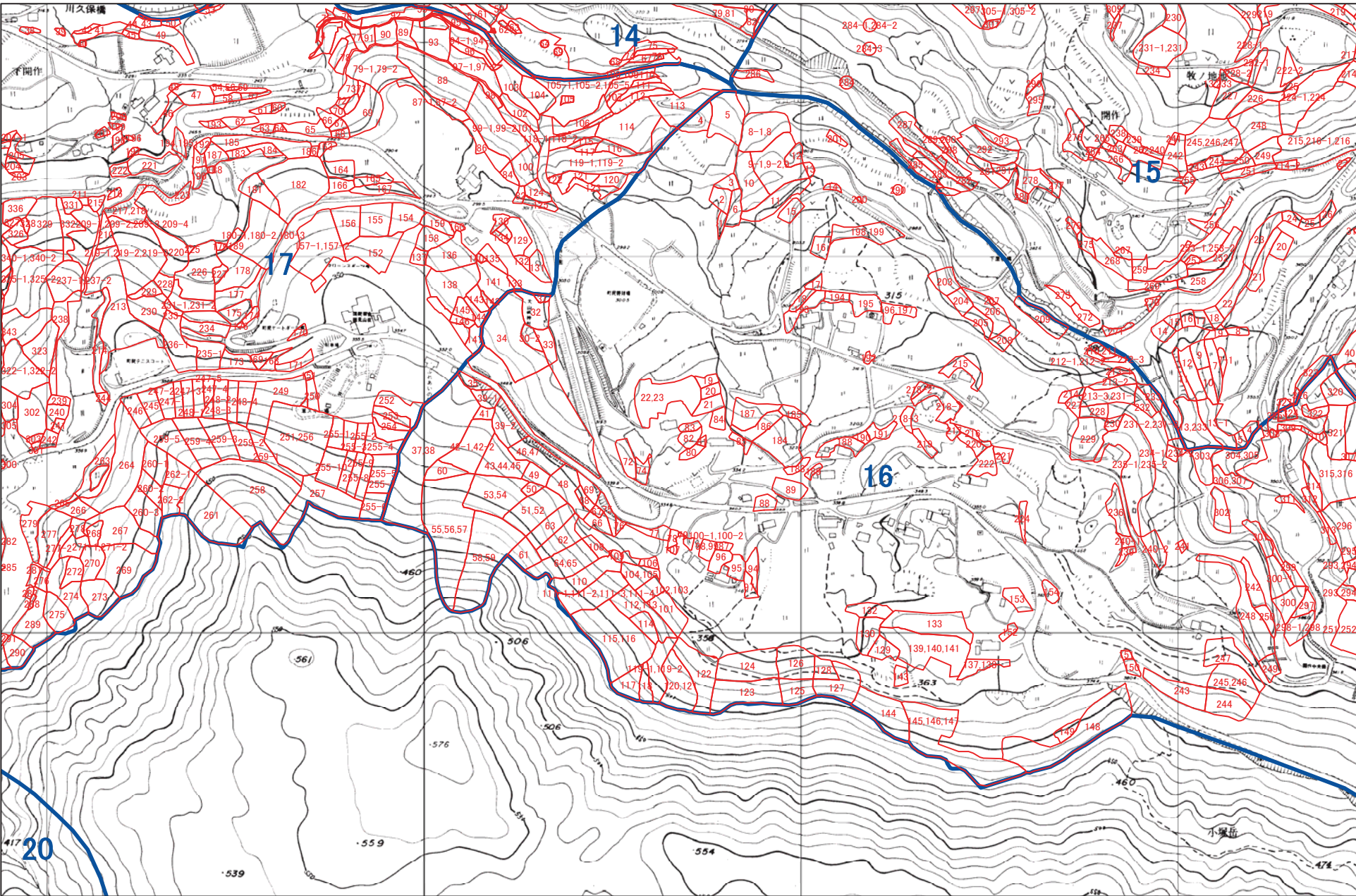

1:5,000



佐世保市 K39

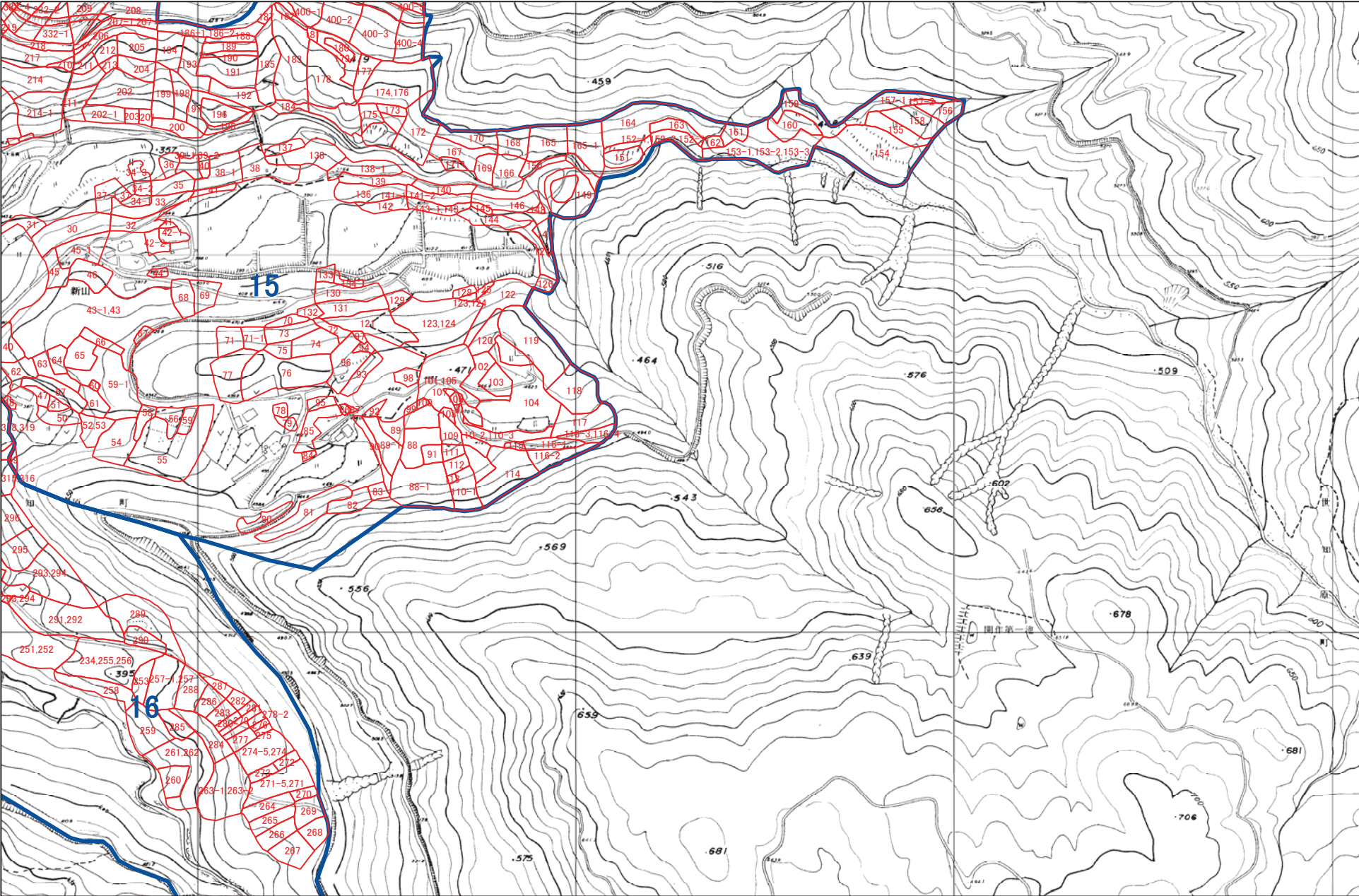

1:5,000



佐世保市 L26

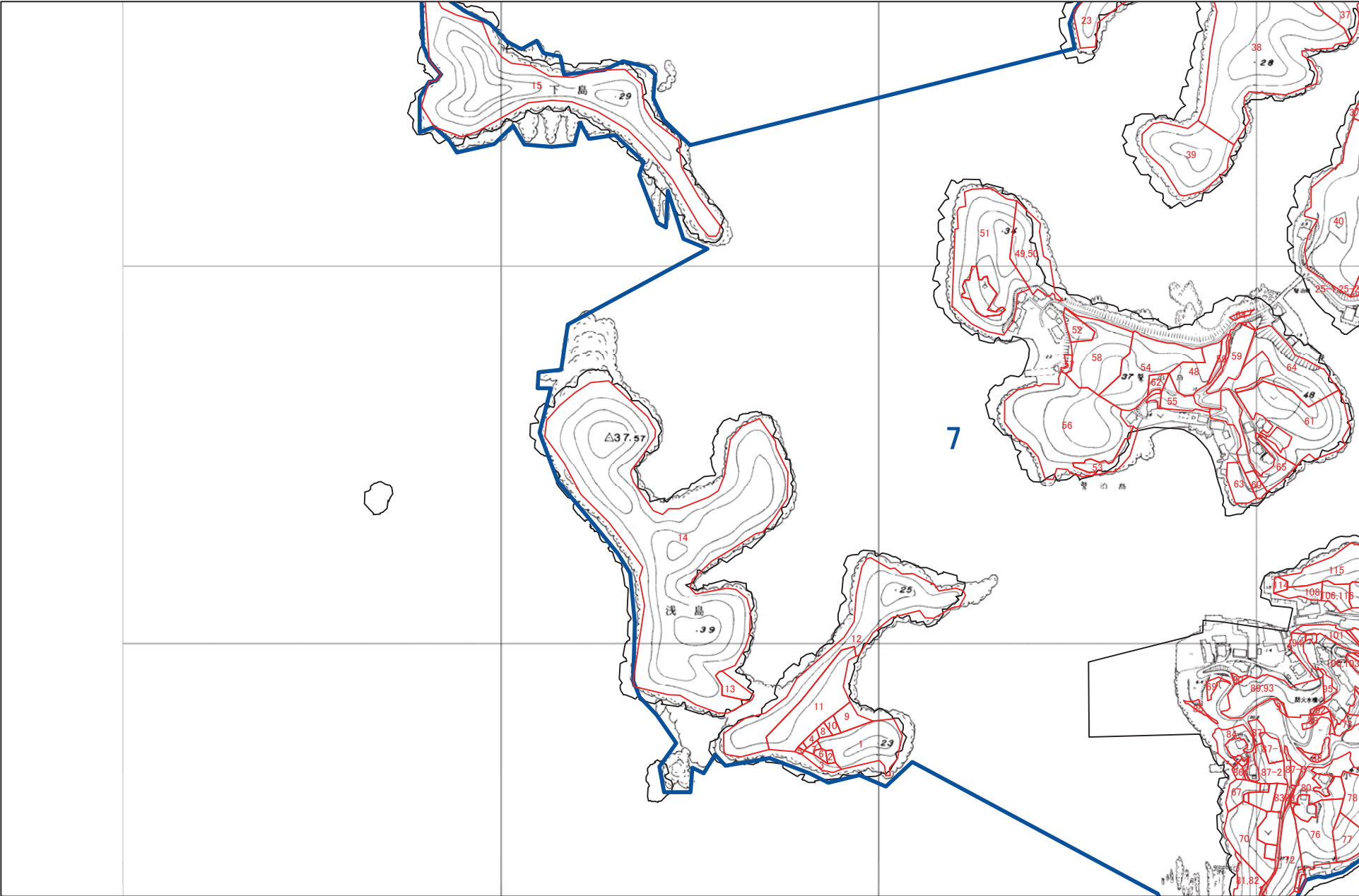

佐世保市 L27

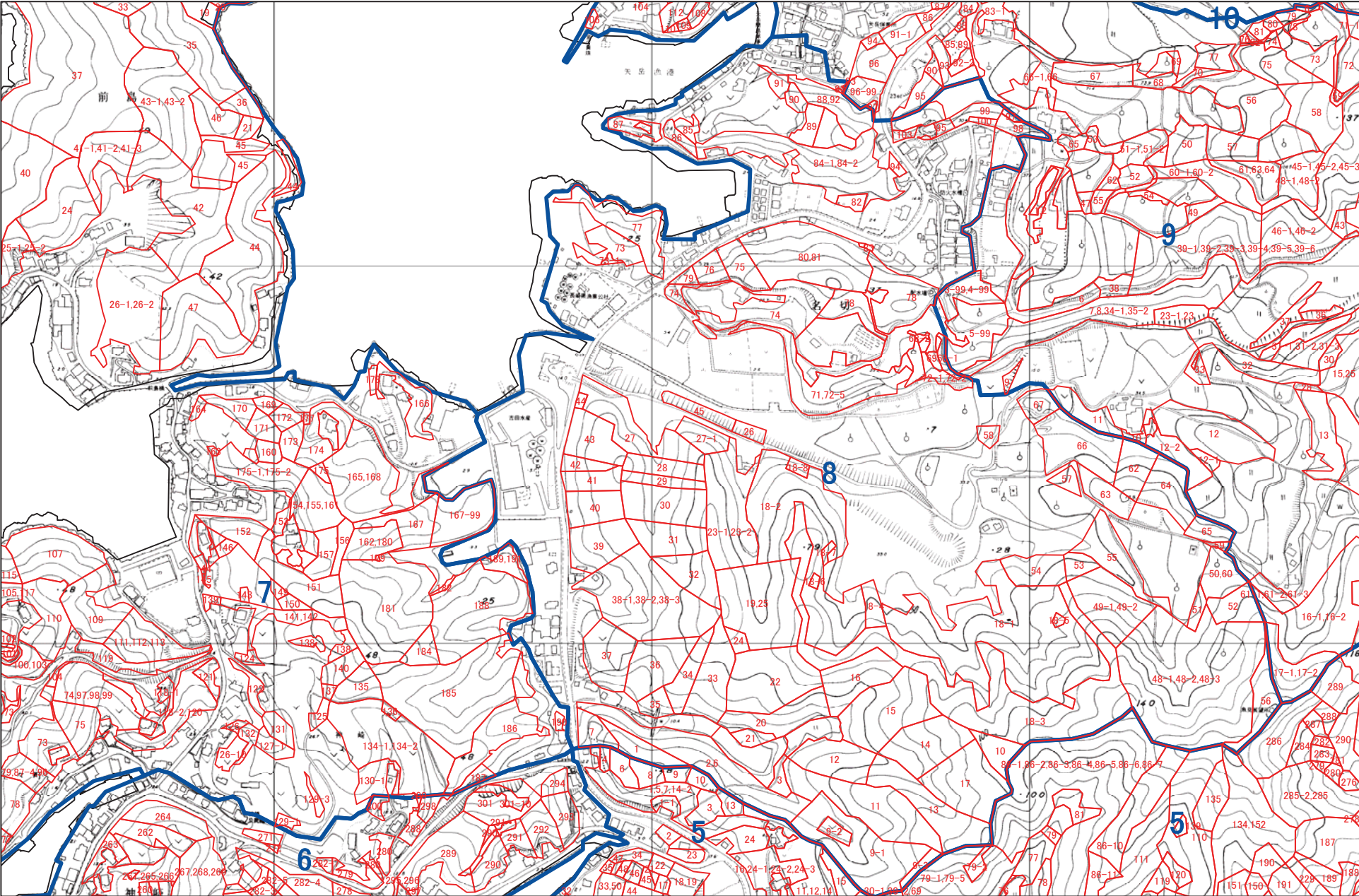

1:5,000



佐世保市 L28

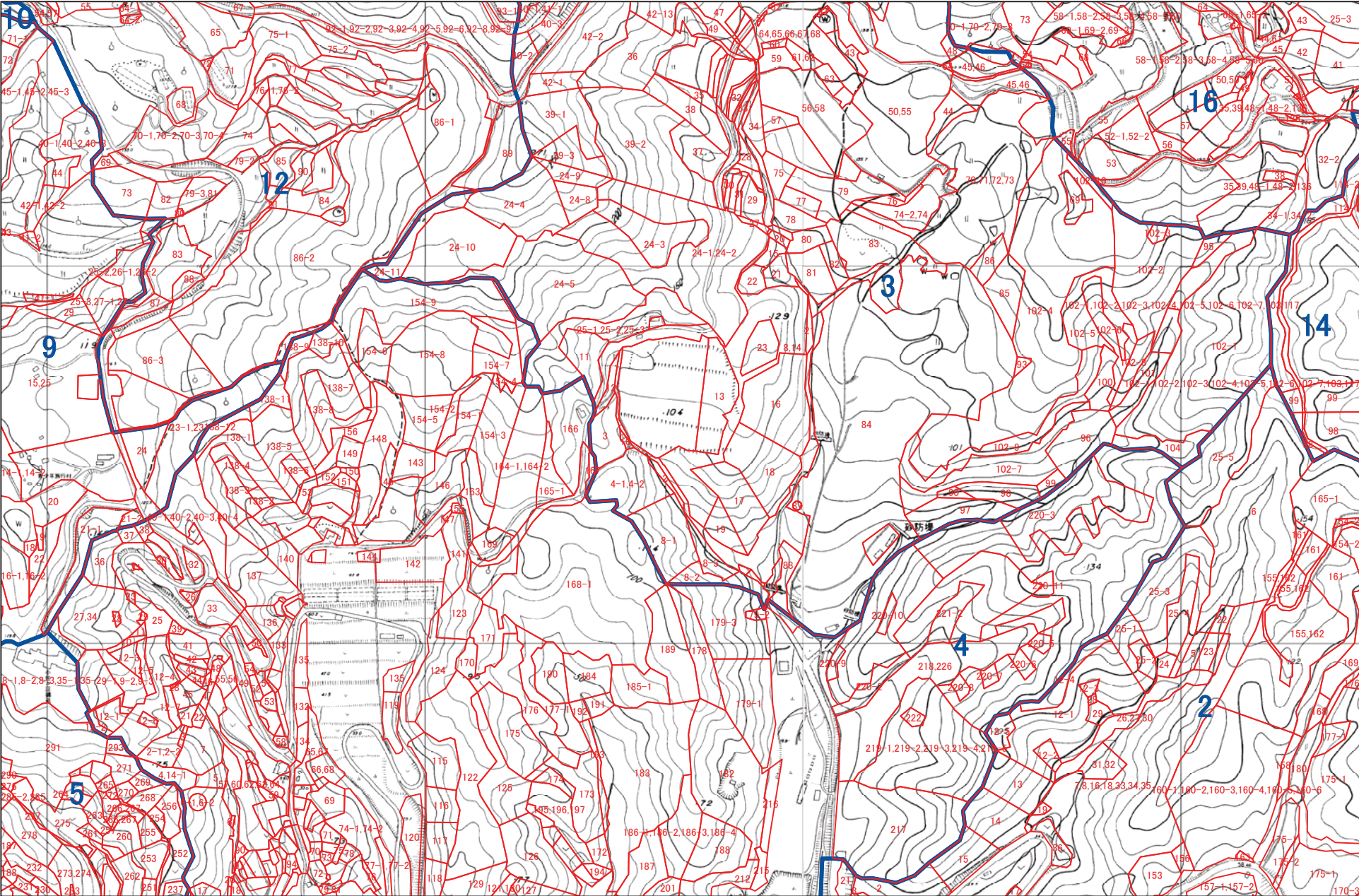

1:5,000



佐世保市 L30

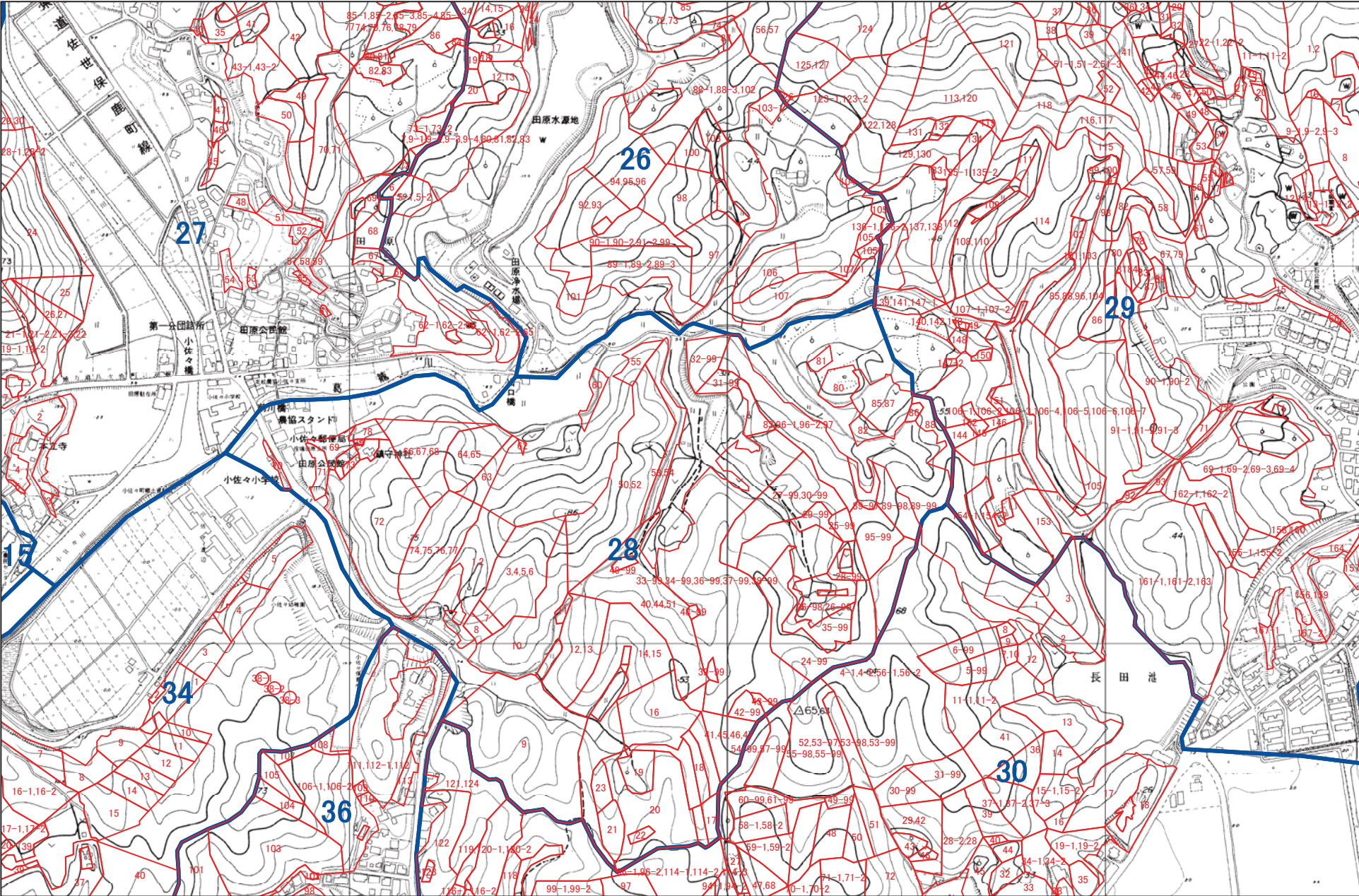

1:5,000



佐世保市 L31

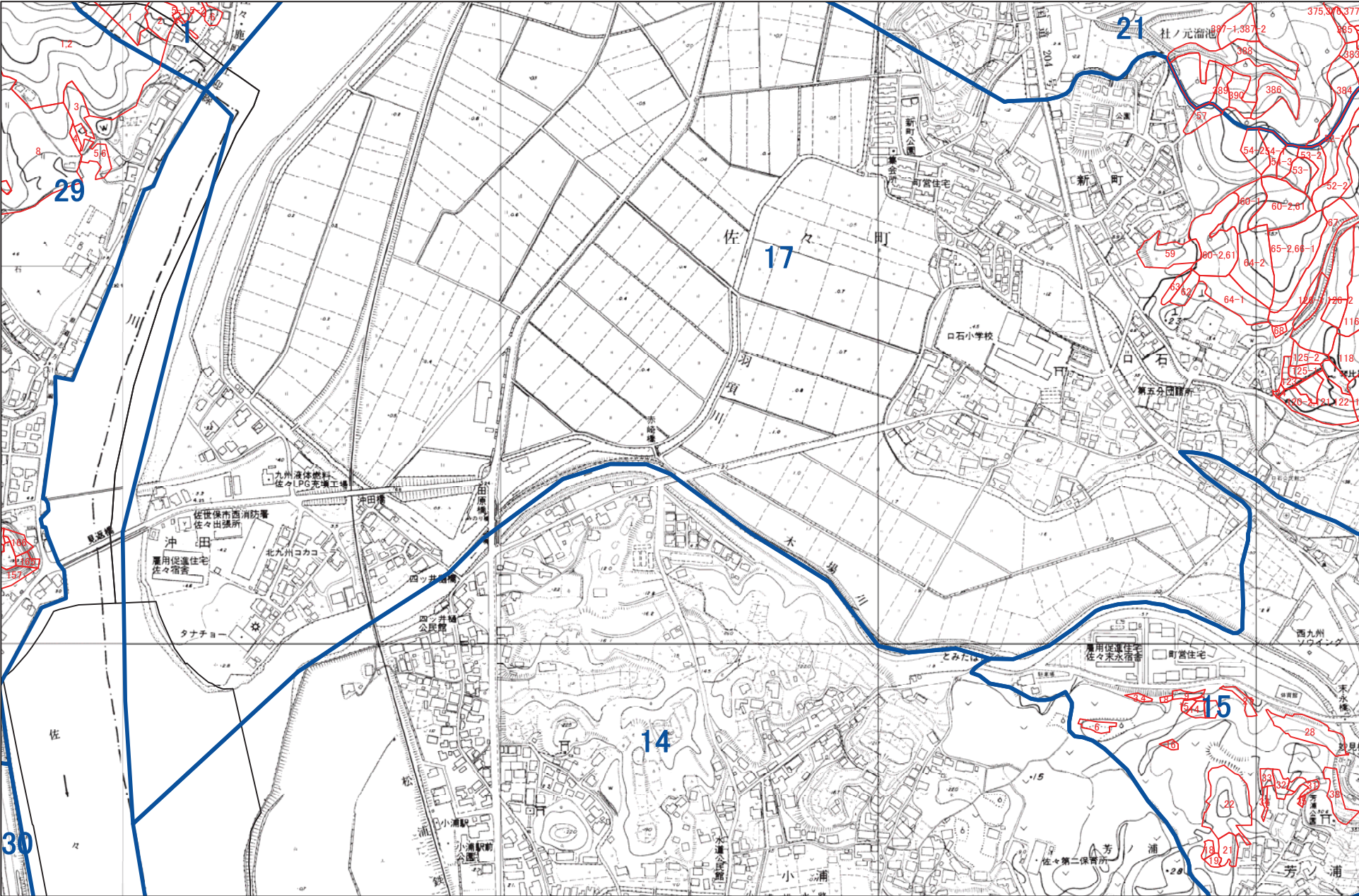

1:5,000

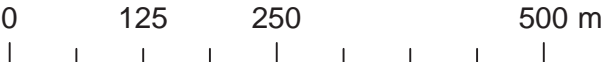

佐世保市 L33

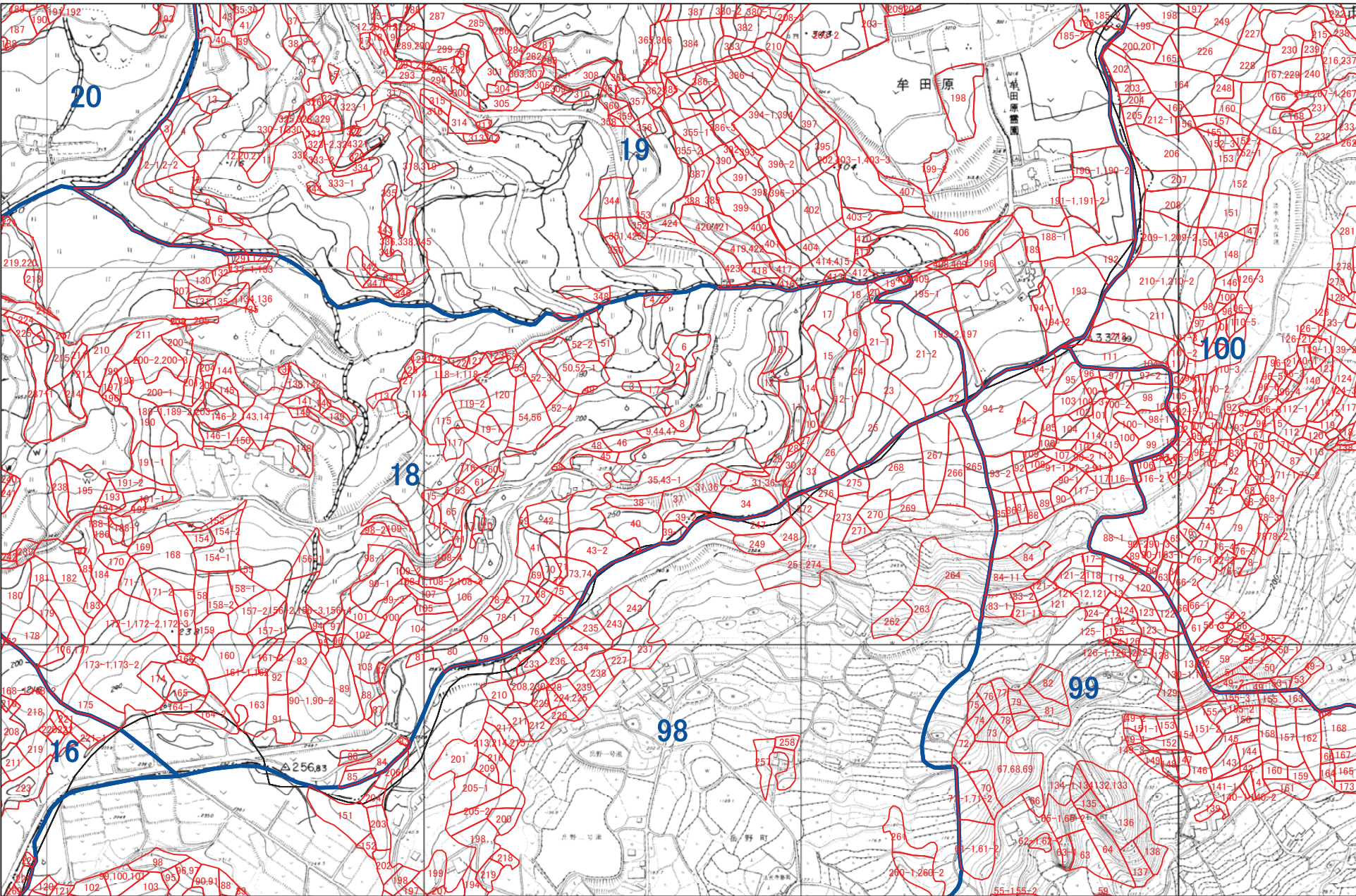

1:5,000

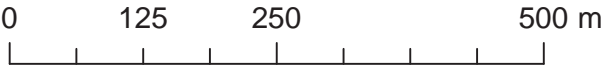

佐世保市 L34

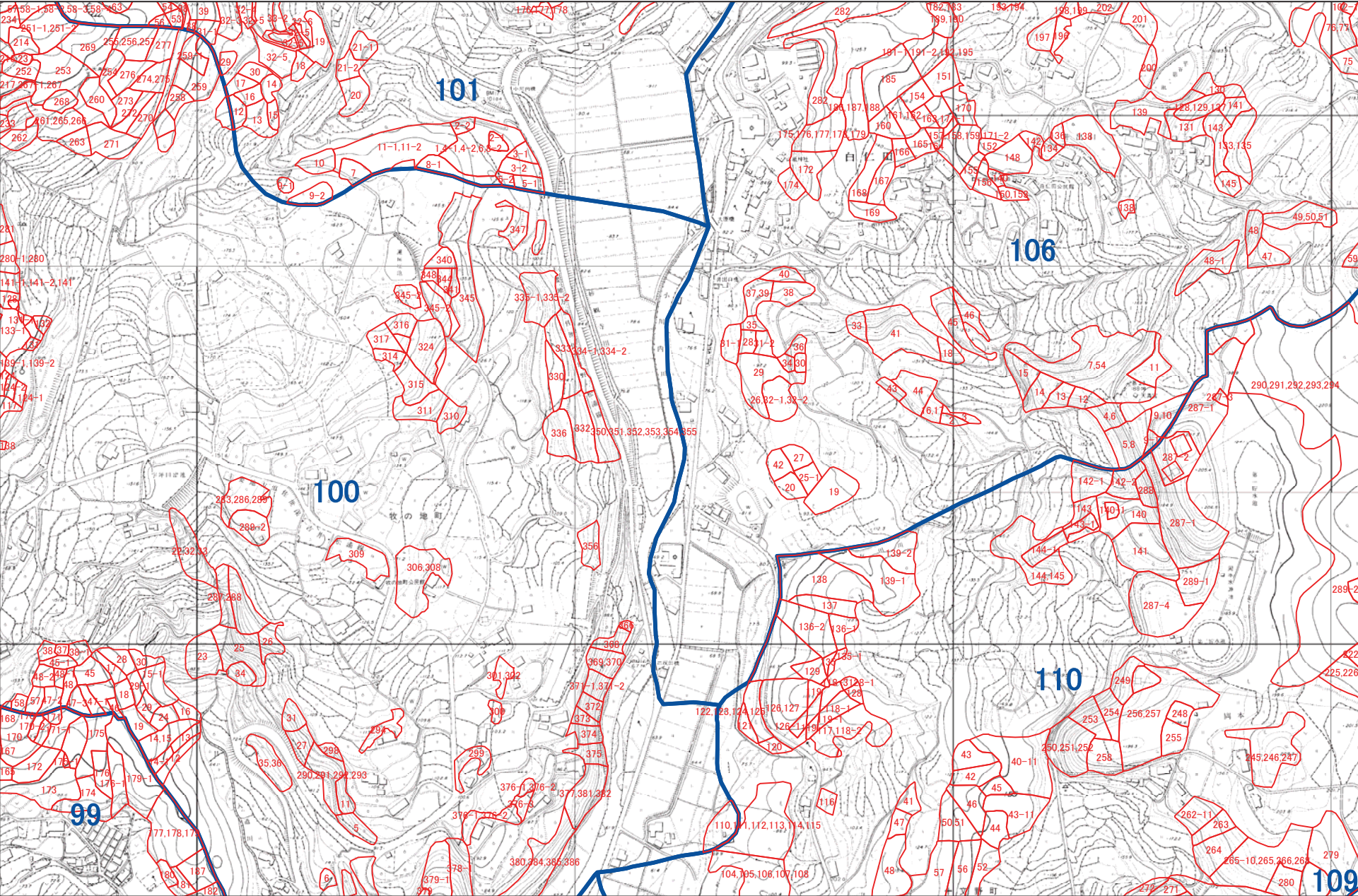

1:5,000



佐世保市 L35

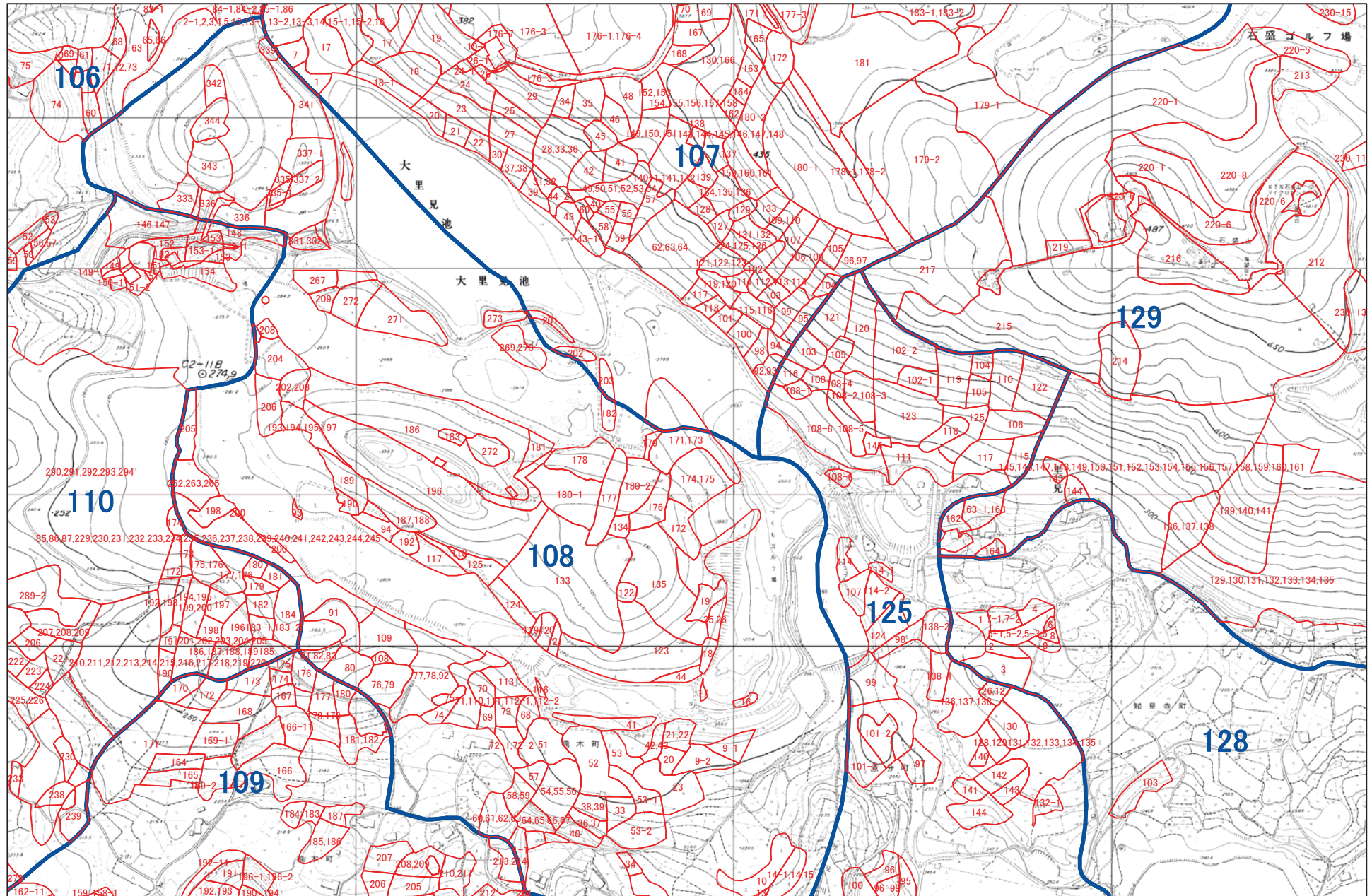

1:5,000



佐世保市 L36

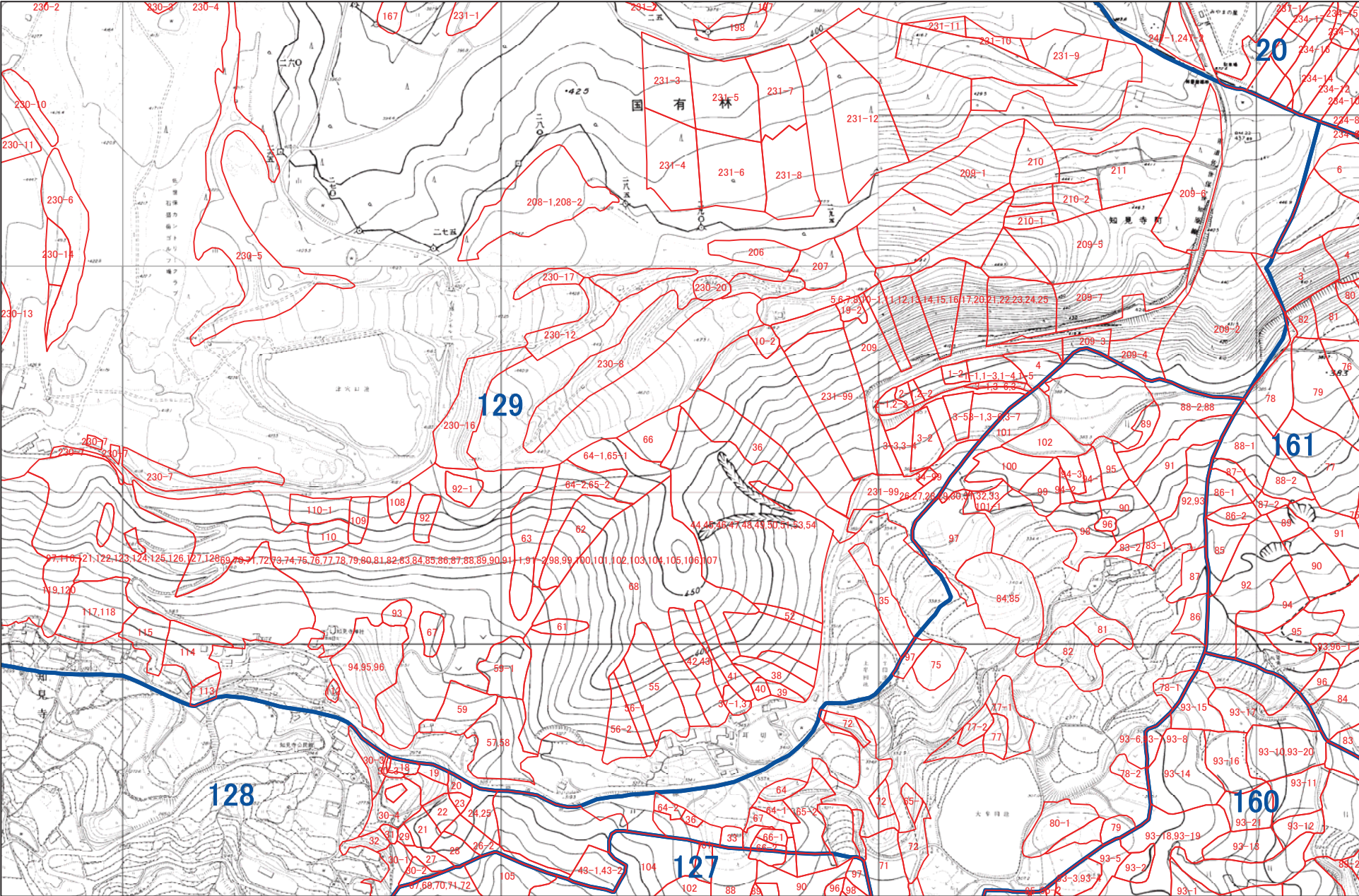

1:5,000



佐世保市 L37

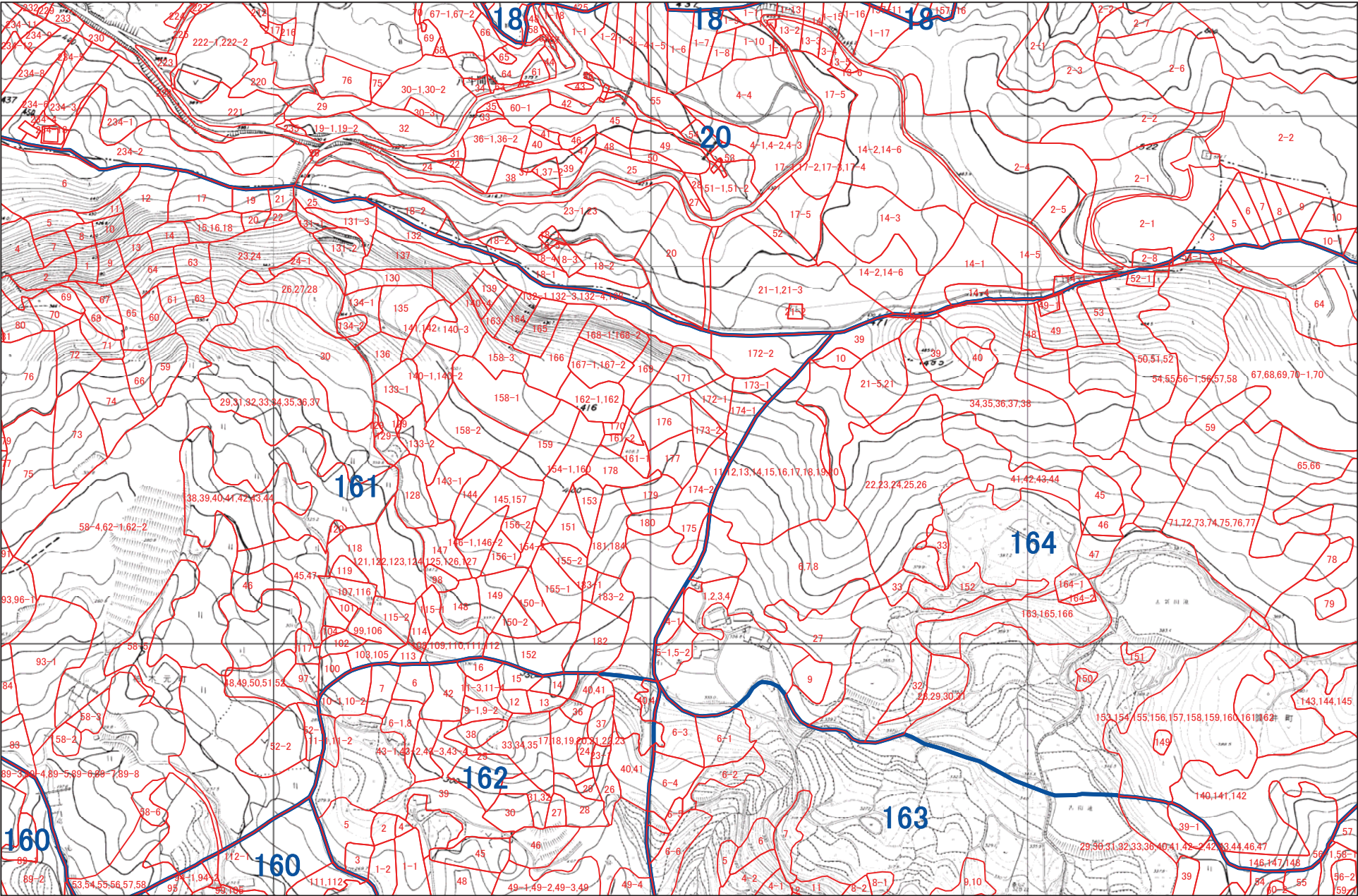

1:5,000

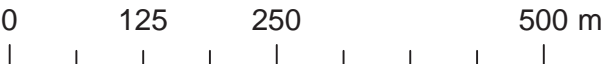

佐世保市 L38

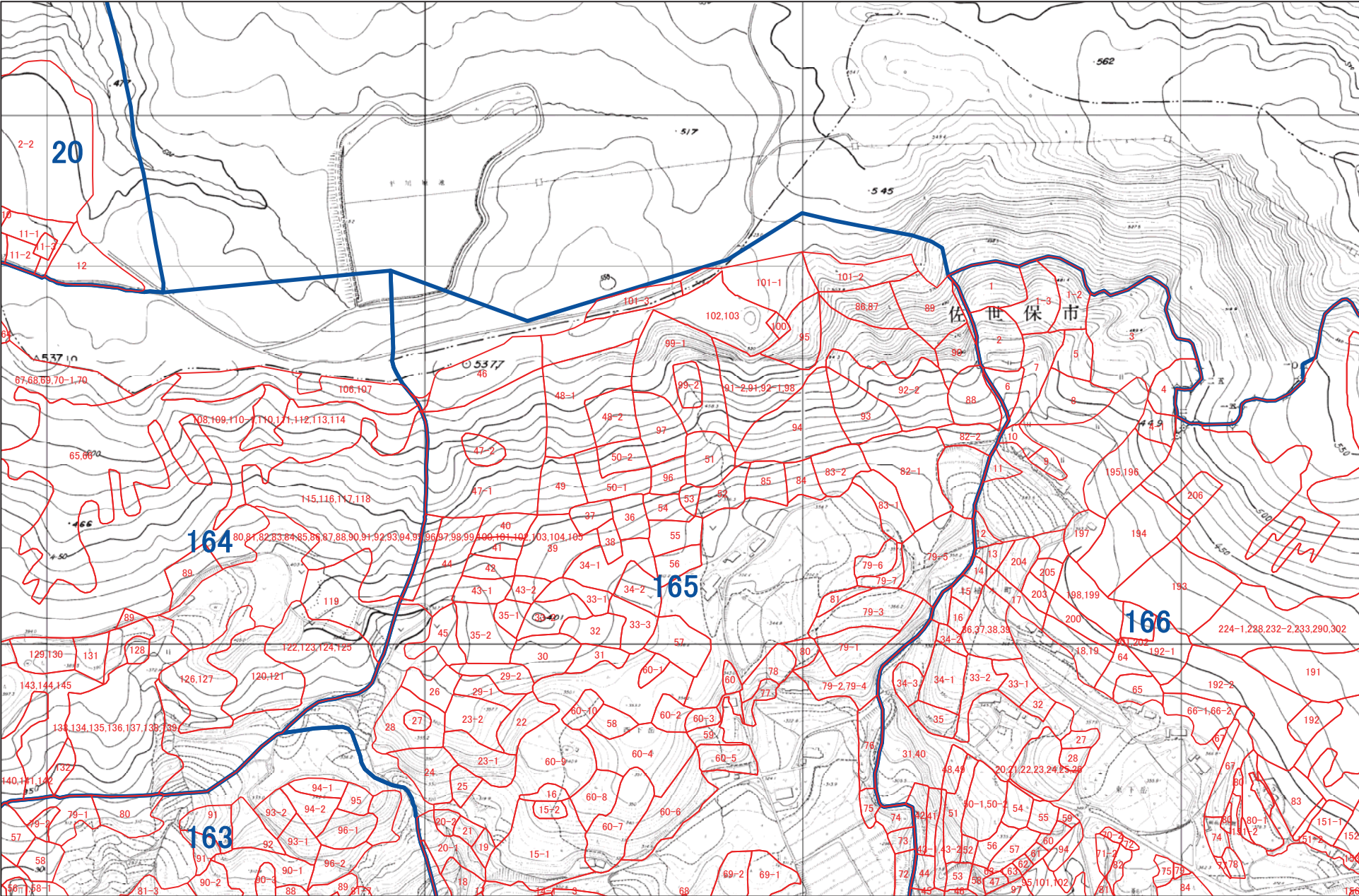

1:5,000



佐世保市 L39

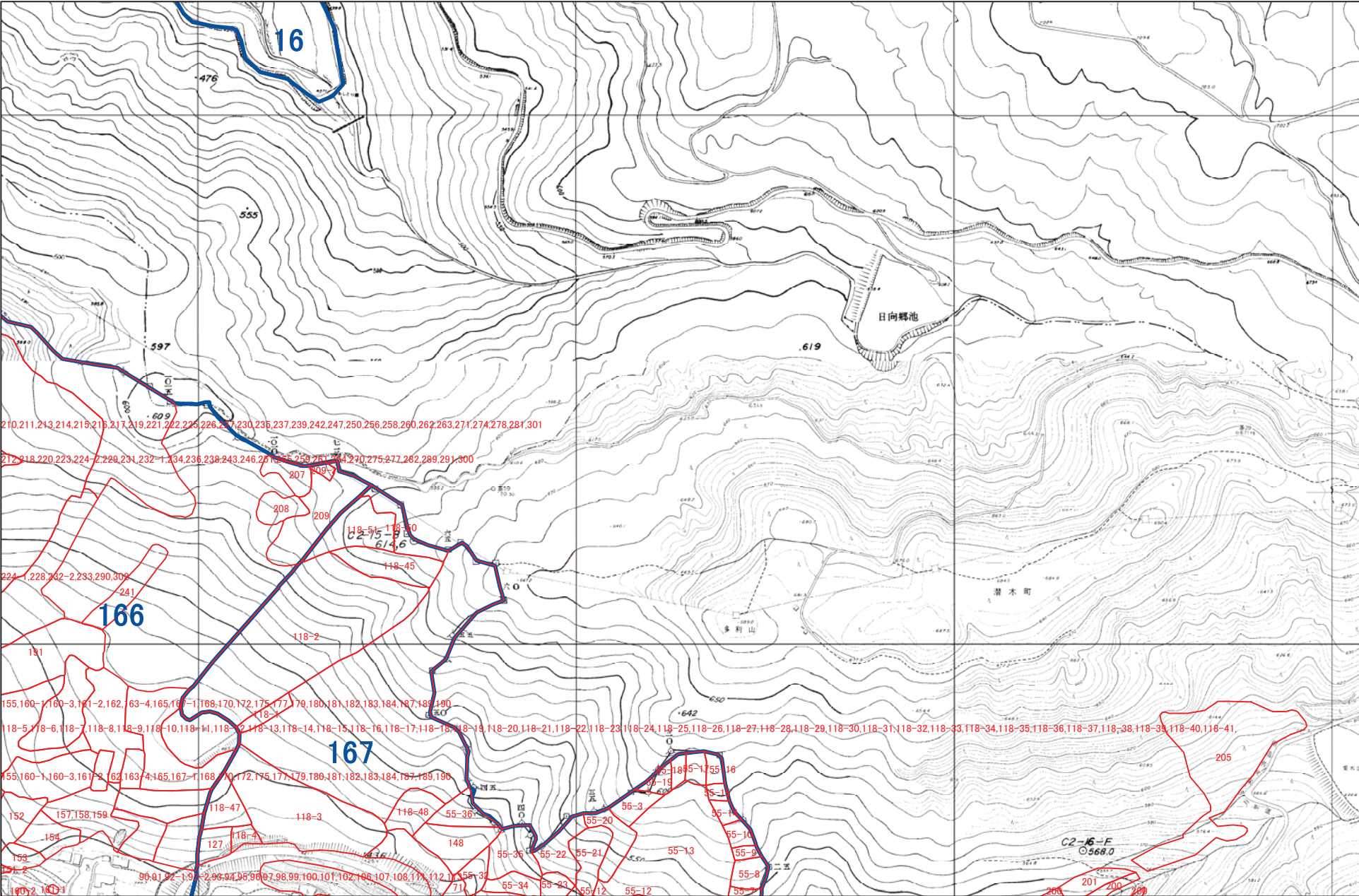

1:5,000



A topographic map of a coastal area, likely a peninsula or island. The map features a blue coastline and numerous red contour lines indicating elevation. A large blue number '6' is prominently displayed in the center. Various numerical labels are scattered across the map, including '195', '196', '198', '199', '200', '201', '202', '203', '204', '205', '206', '207', '208', '209', '210', '211', '212', '213', '214', '215', '216', '217', '218', '219', '220', '221', '222', '223', '224', '225', '226', '227', '228', '229', '230', '231', '232', '233', '234', '235', '236', '237', '238', '239', '240', '241', '242', '243', '244', '245', '246', '247', '248', '249', '250', '251', '252', '253', '254', '255', '256', '257', '258', '259', '260', '261', '262', '263', '264', '265', '266', '267', '268', '269', '270', '271', '272', '273', '274', '275', '276', '277', '278', '279', '280', '281', '282', '283', '284', '285', '286', '287', '288', '289', '290', '291', '292', '293', '294', '295', '296', '297', '298', '299', '300'. The map also shows a small inset map in the top right corner, a compass rose in the top left, and a scale bar in the bottom left. The text '日本本土最西端' (Japan's westernmost point) is visible on the left side.

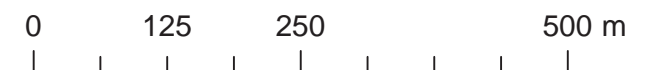

佐世保市 M27

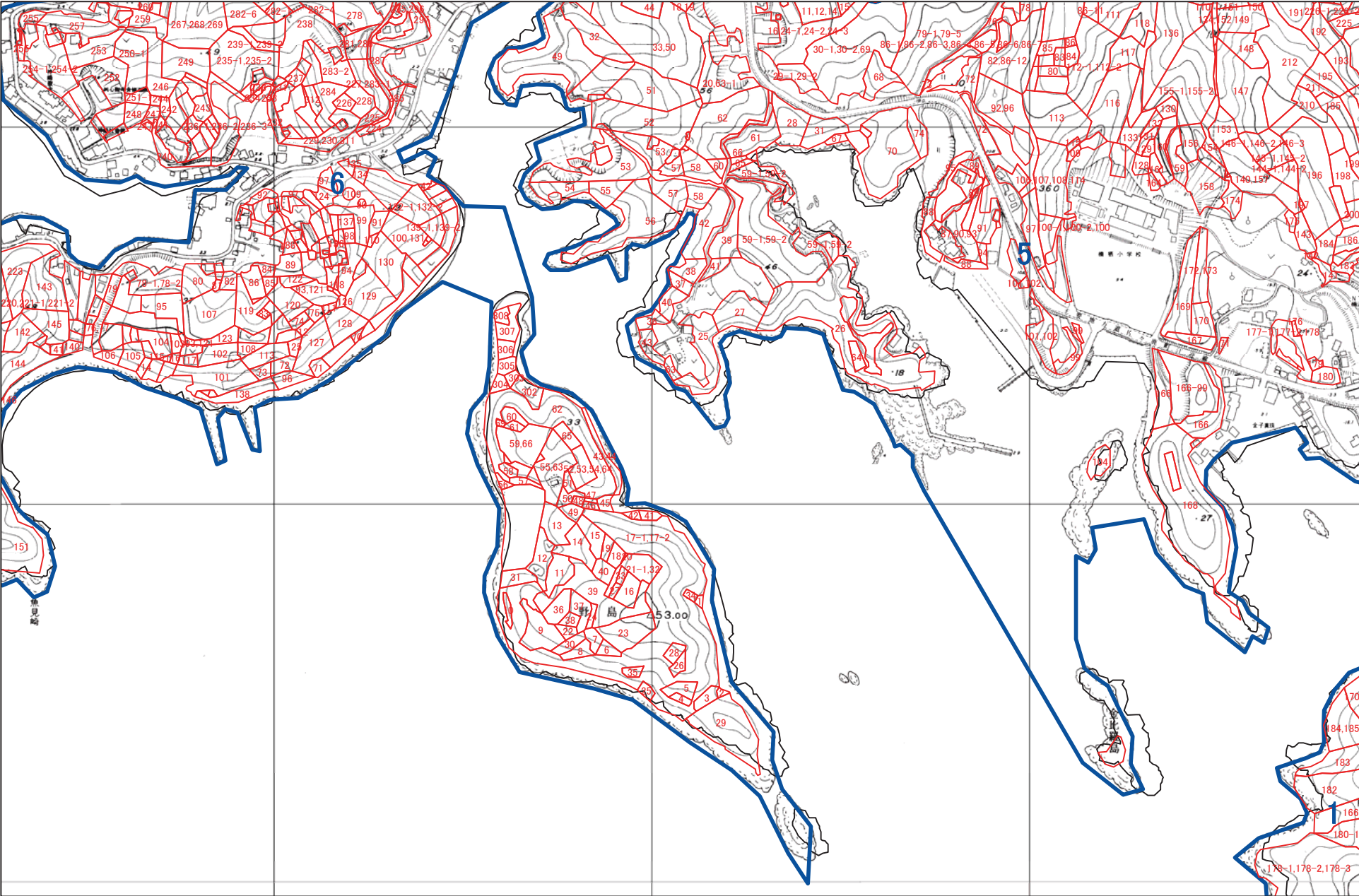

1:5,000



佐世保市 M28

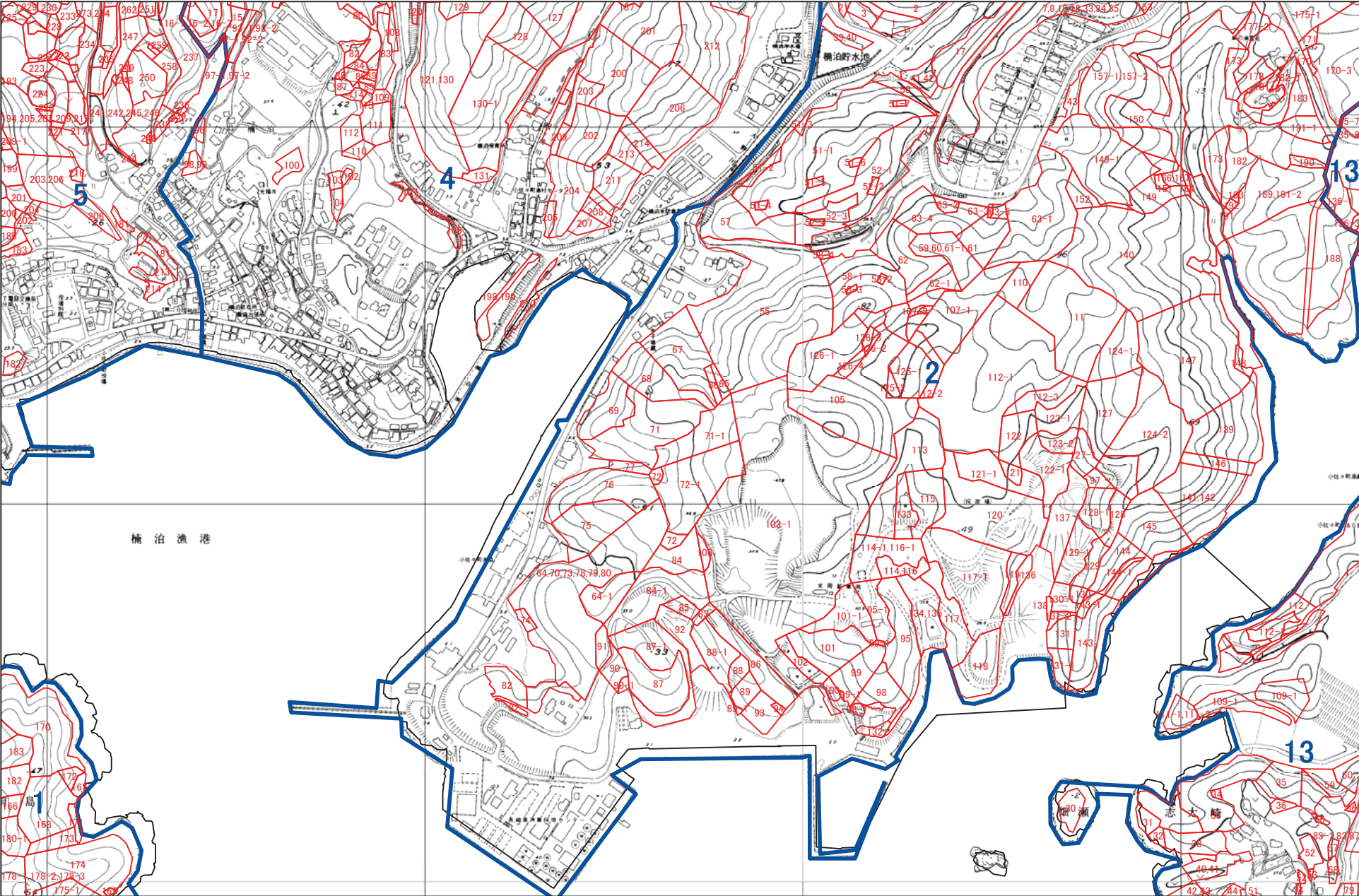

1:5,000



佐世保市 M29

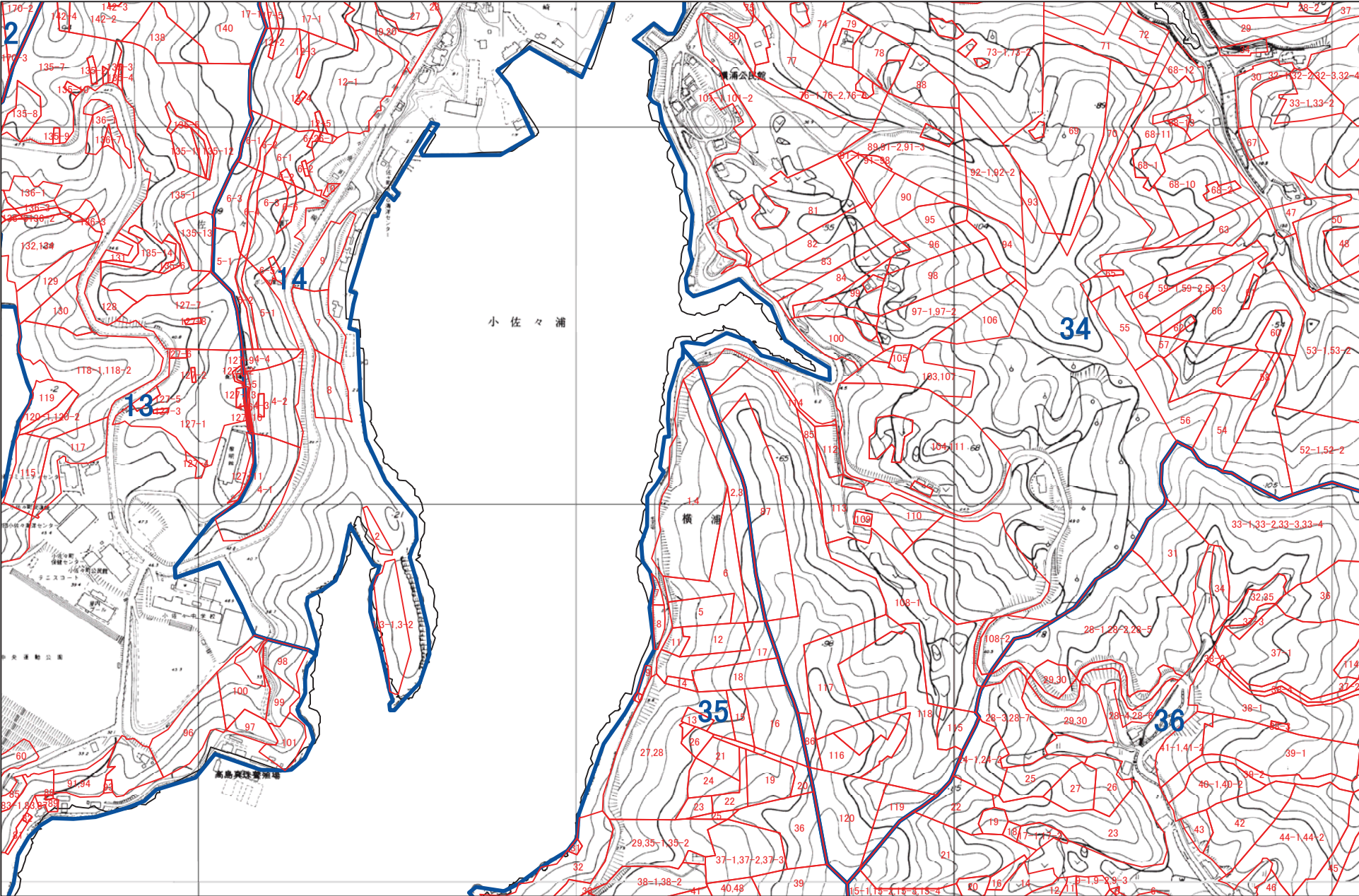

1:5,000



佐世保市 M30

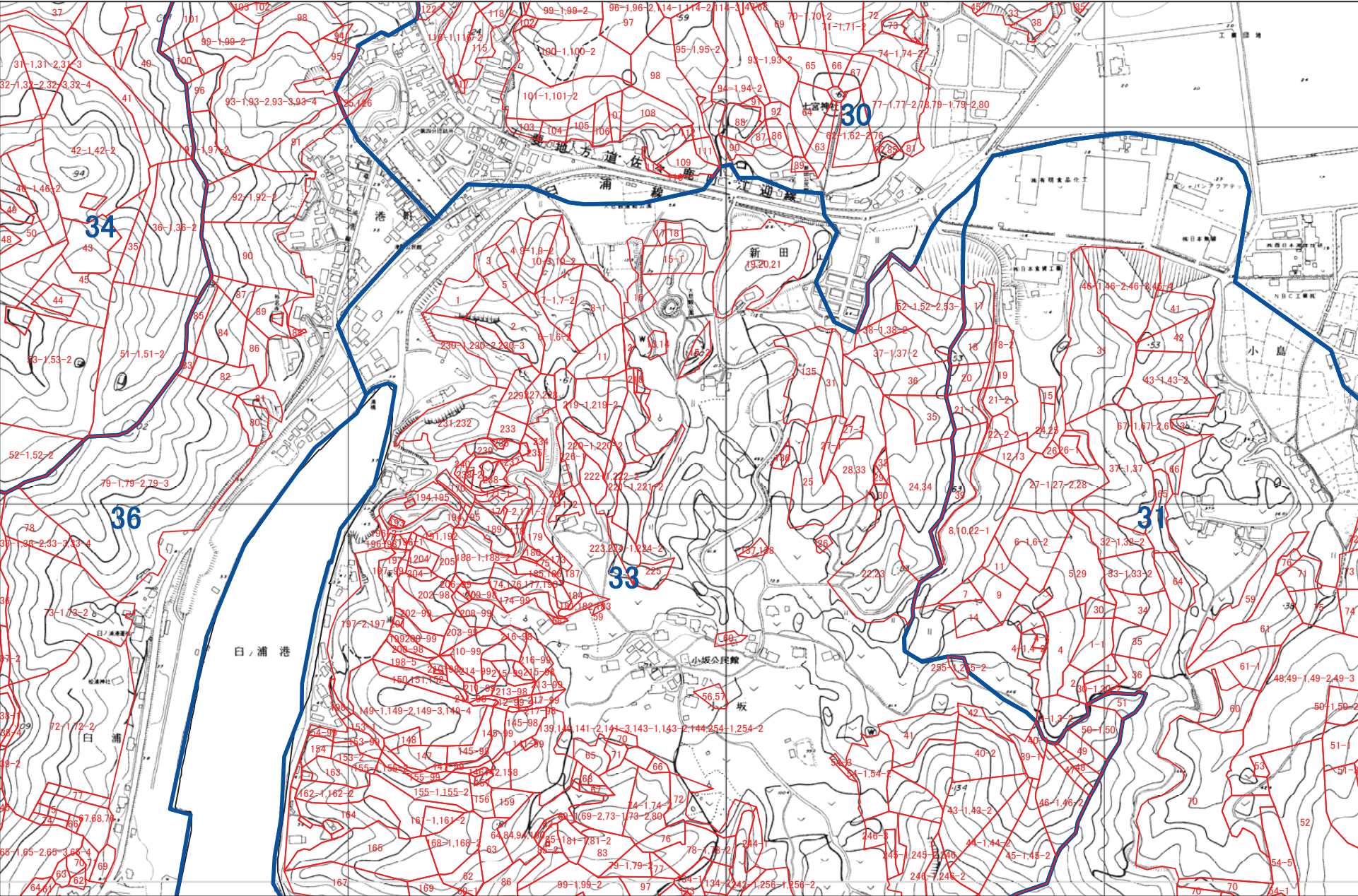

1:5,000



佐世保市 M31

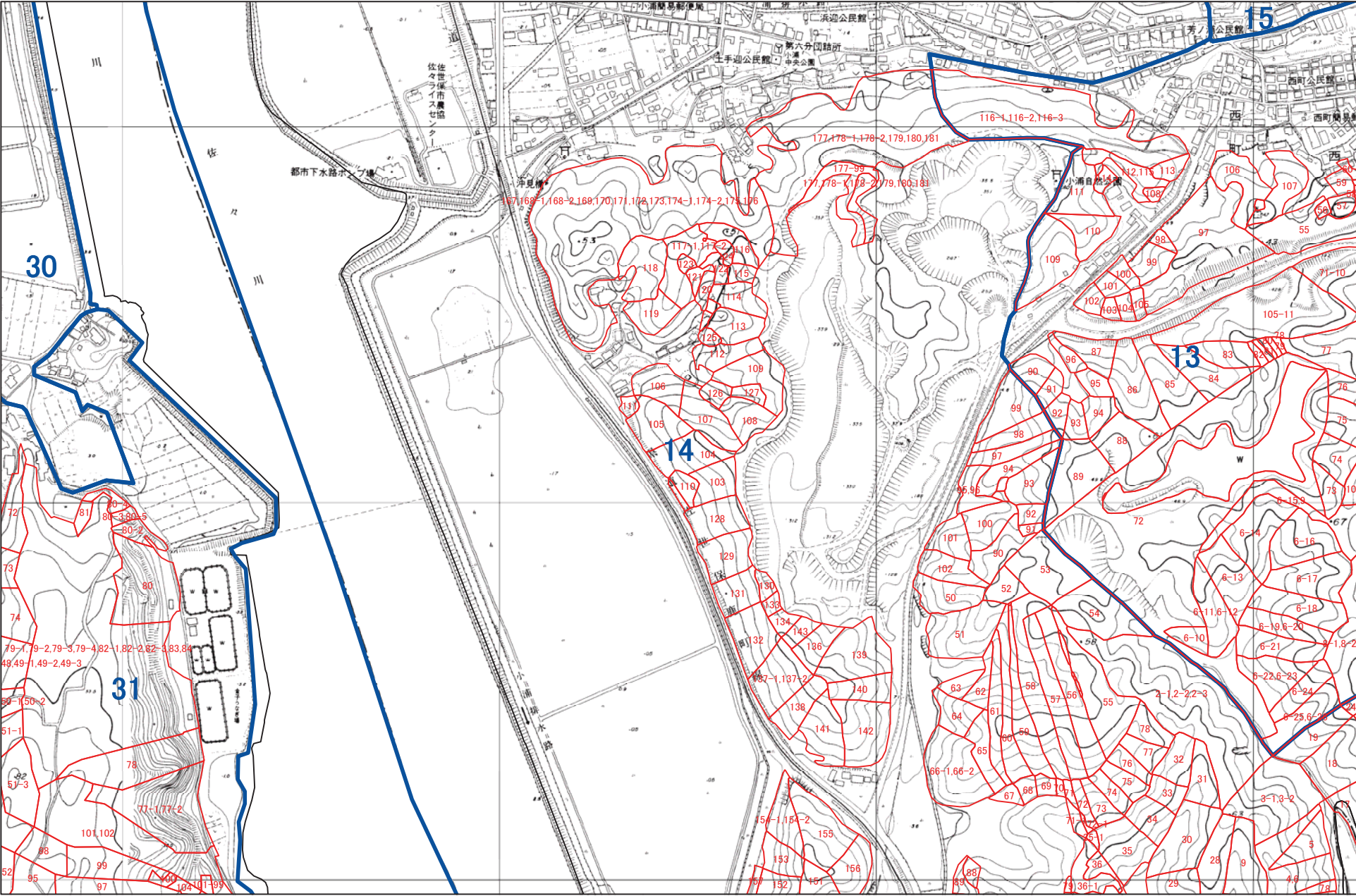

1:5,000



佐世保市 M32

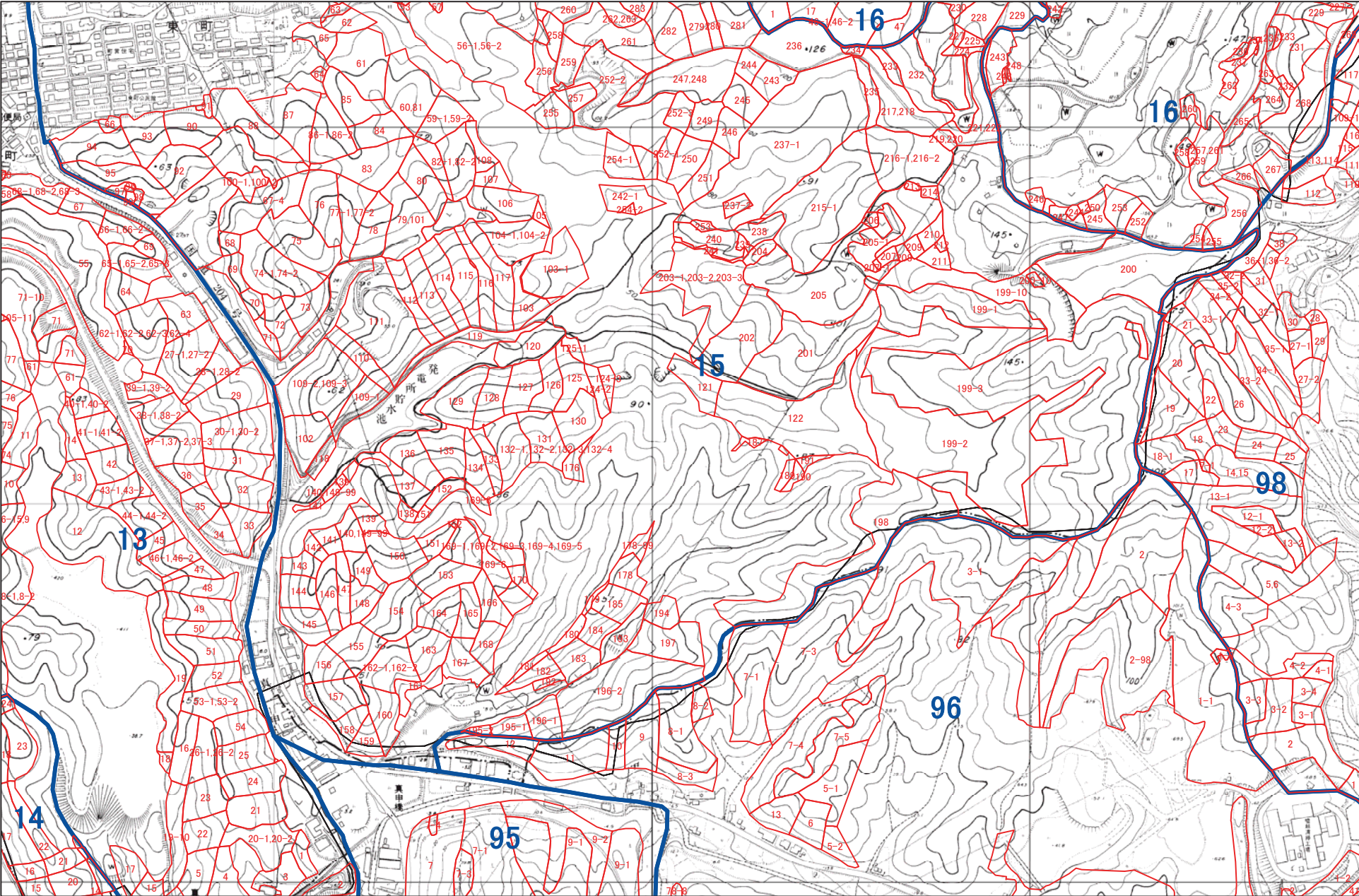

1:5,000



佐世保市 M33

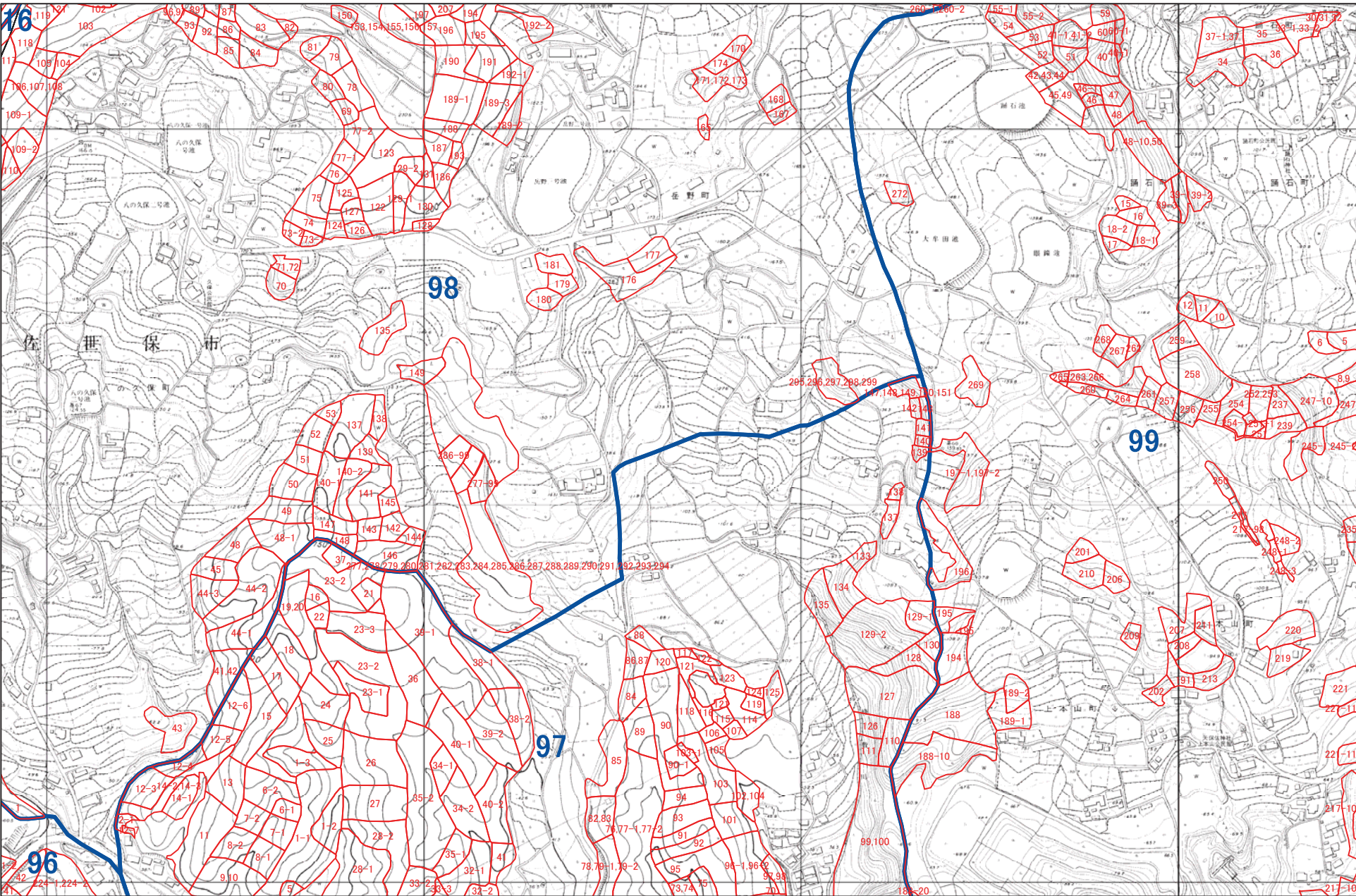

1:5,000



佐世保市 M34

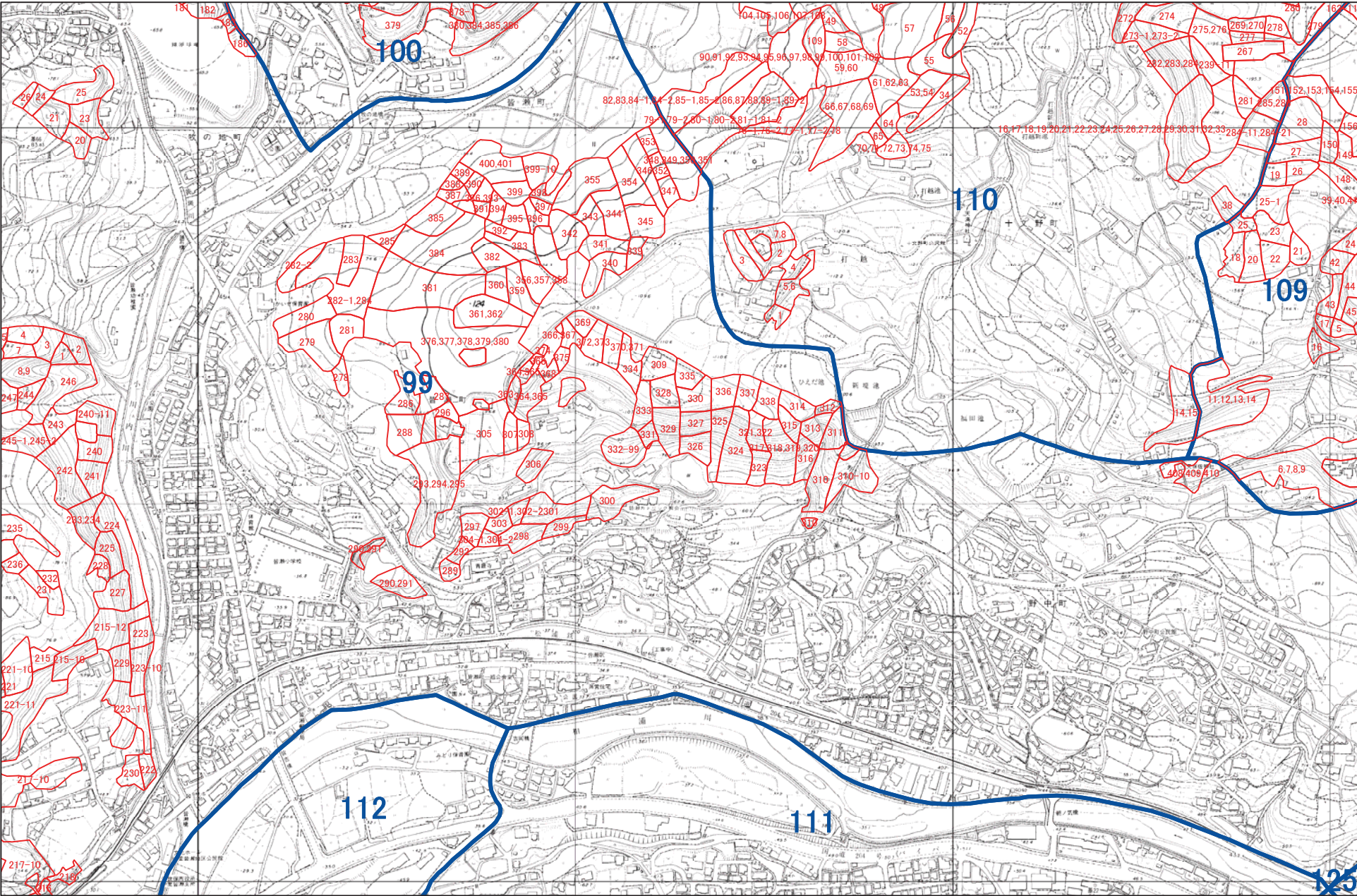

1:5,000



佐世保市 M35

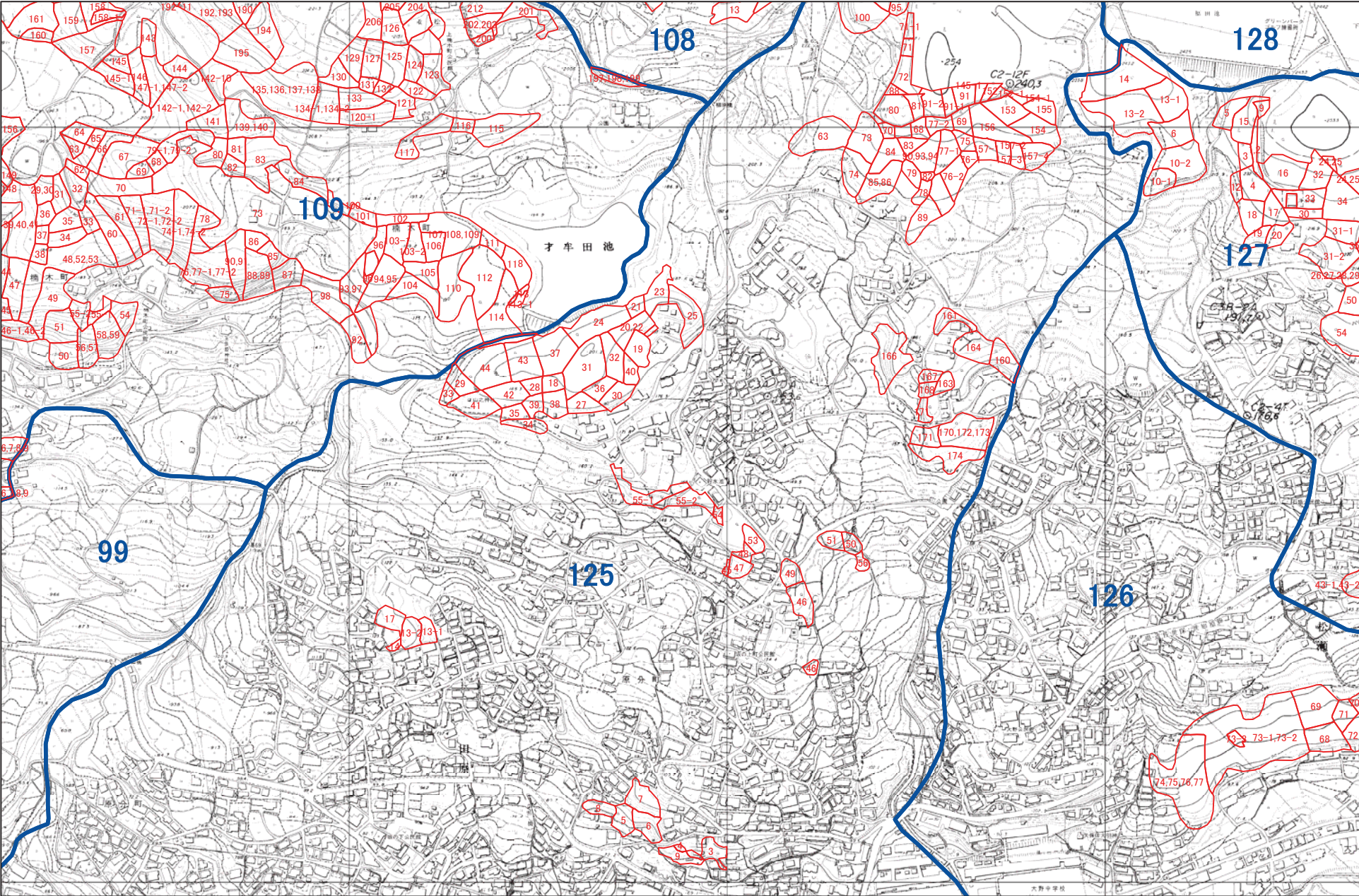

1:5,000



佐世保市 M36

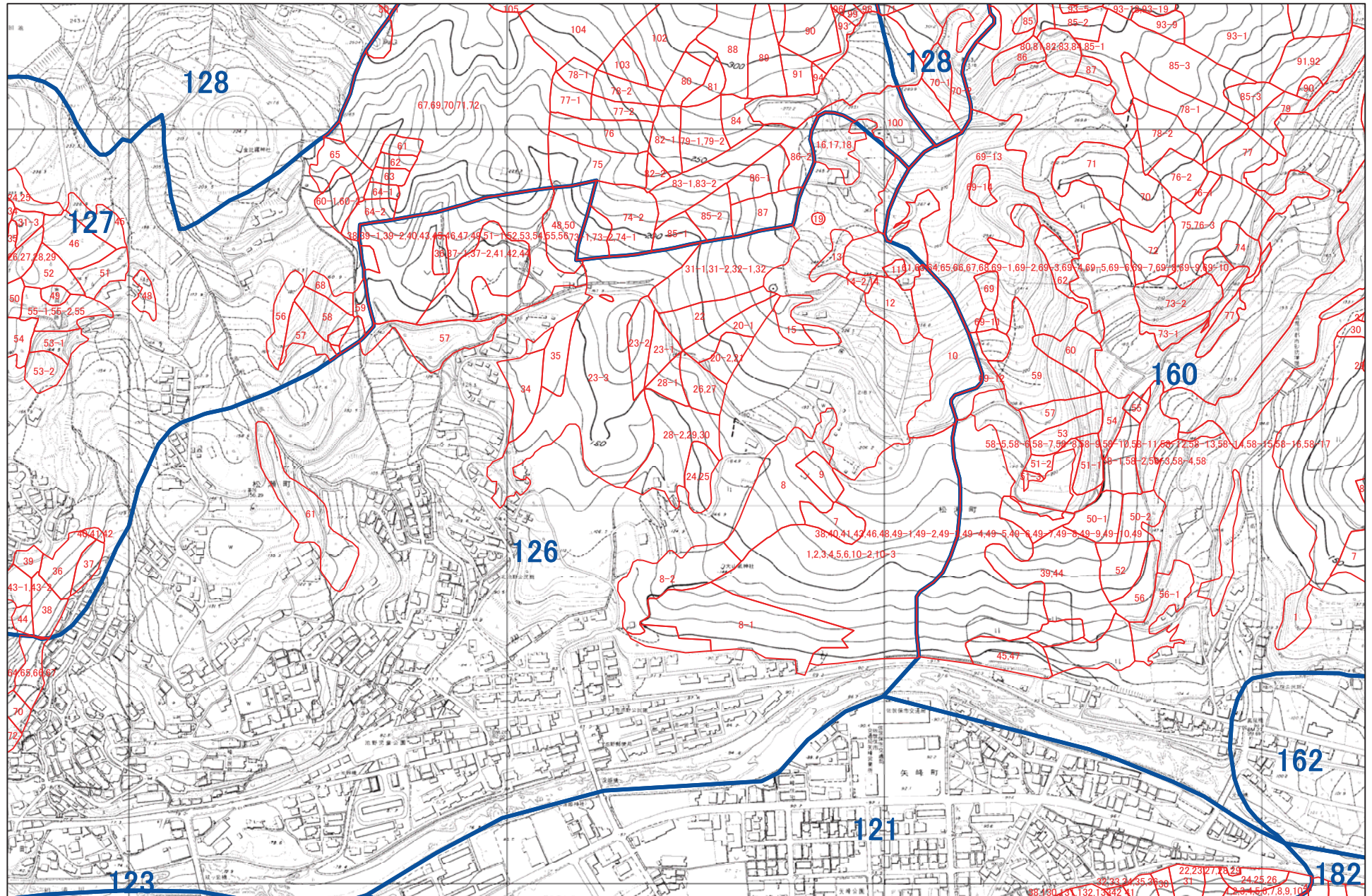

1:5,000

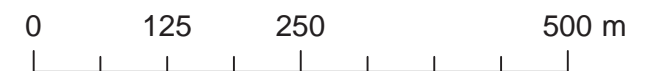

佐世保市 M37

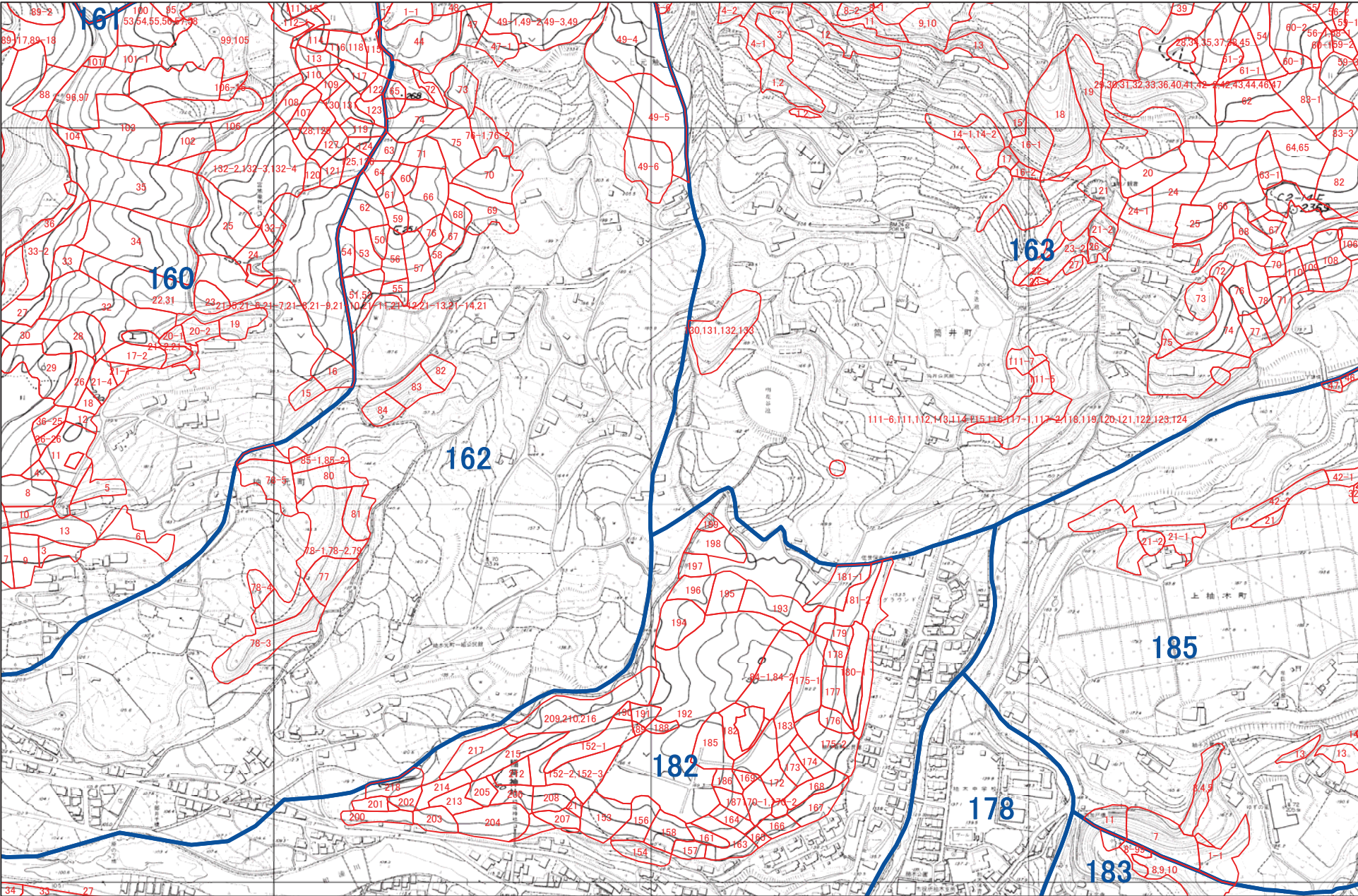

1:5,000



佐世保市 M38

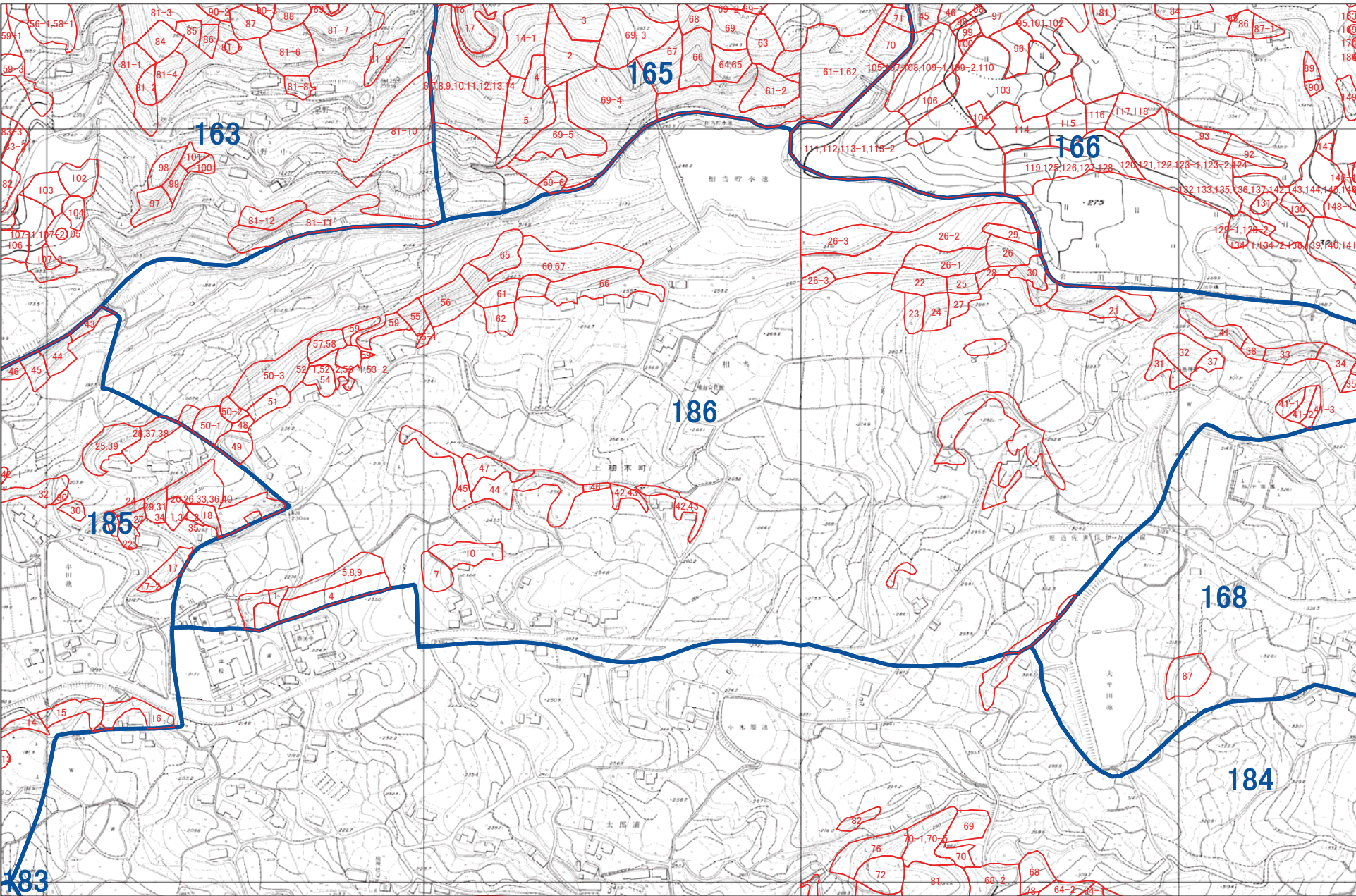

1:5,000

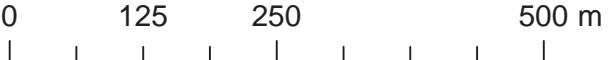

佐世保市 M39

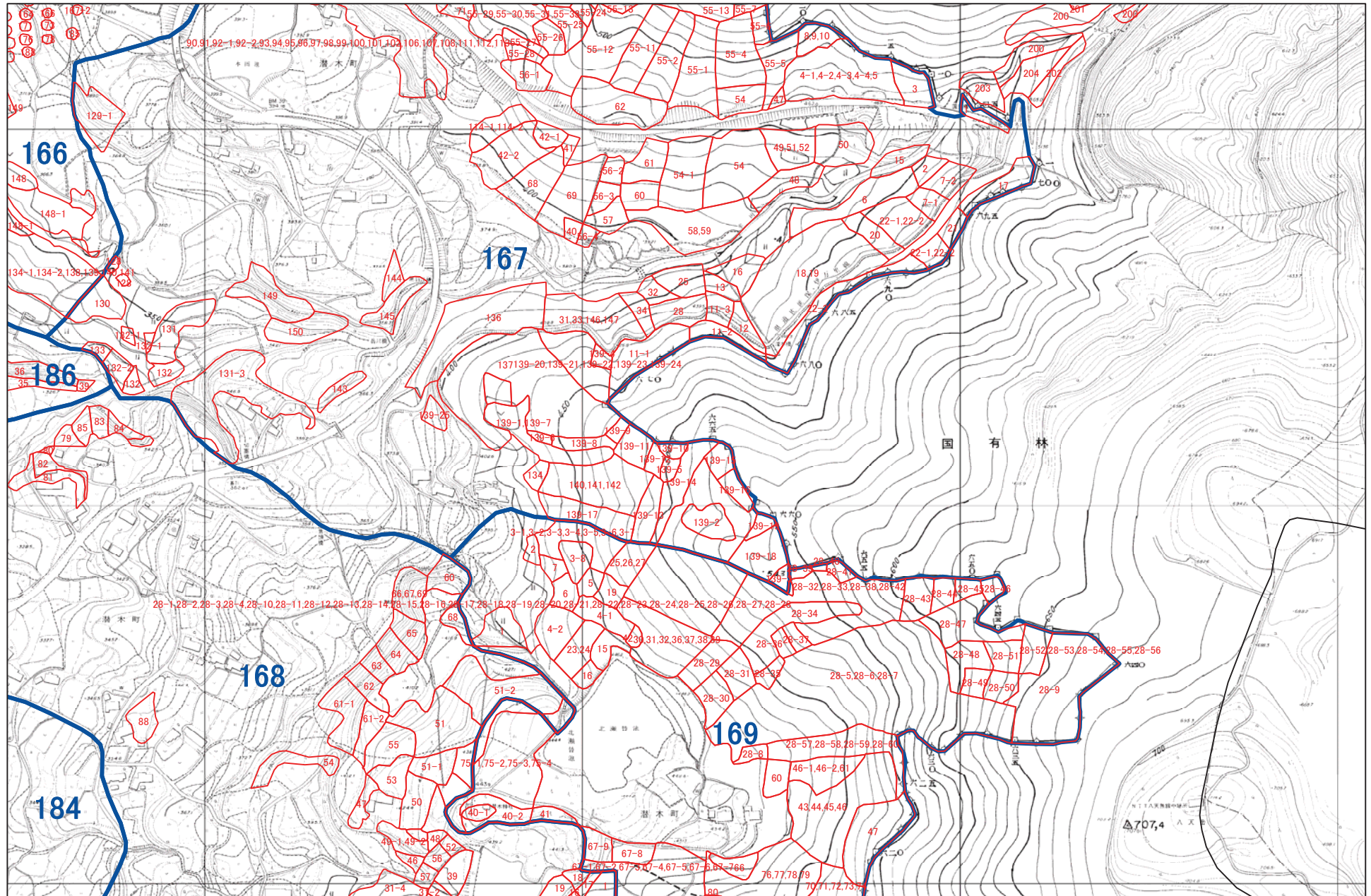

1:5,000

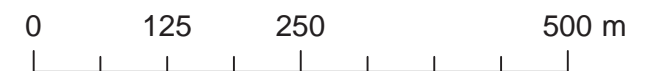

佐世保市 N27

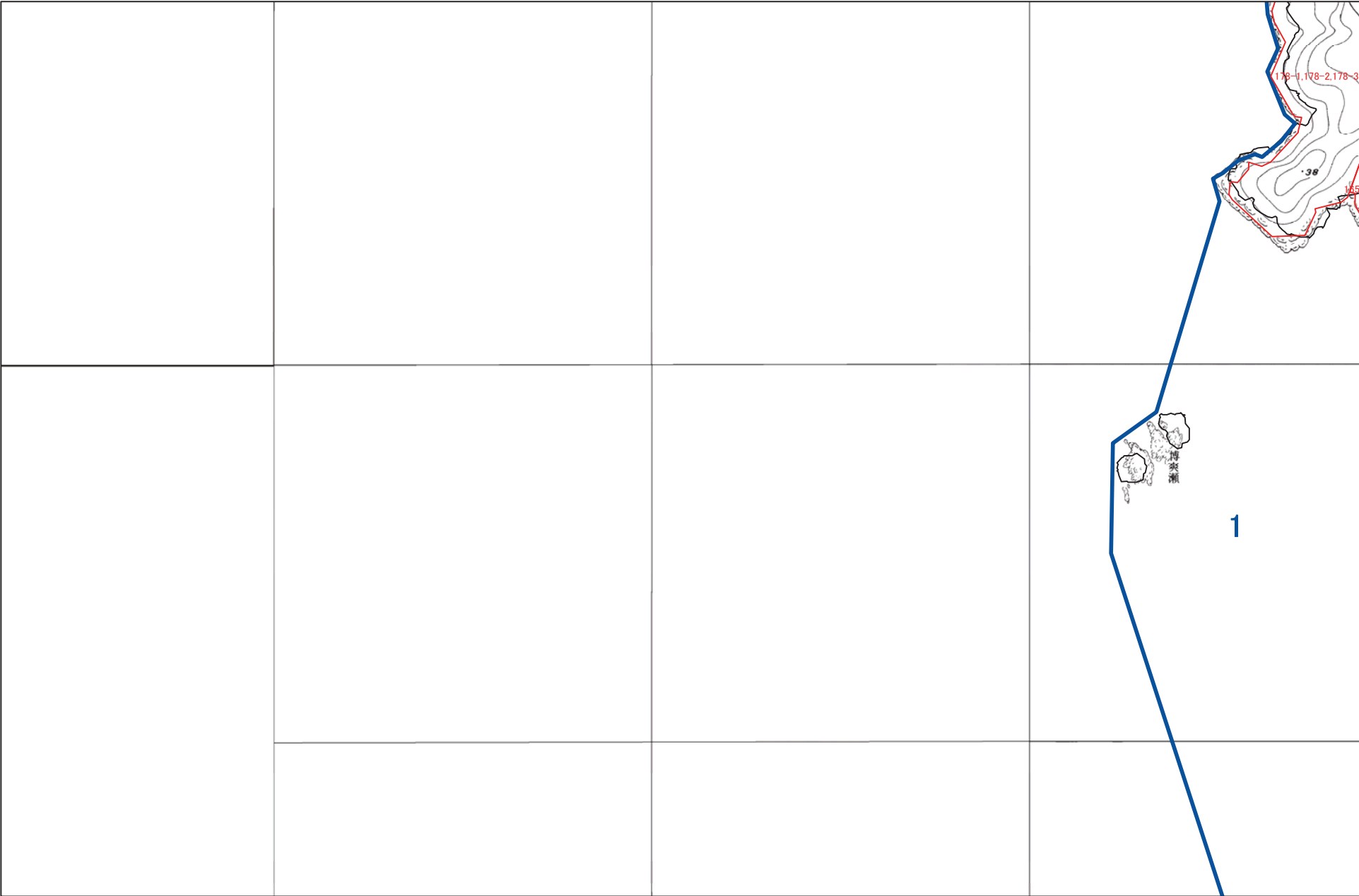

1:5,000



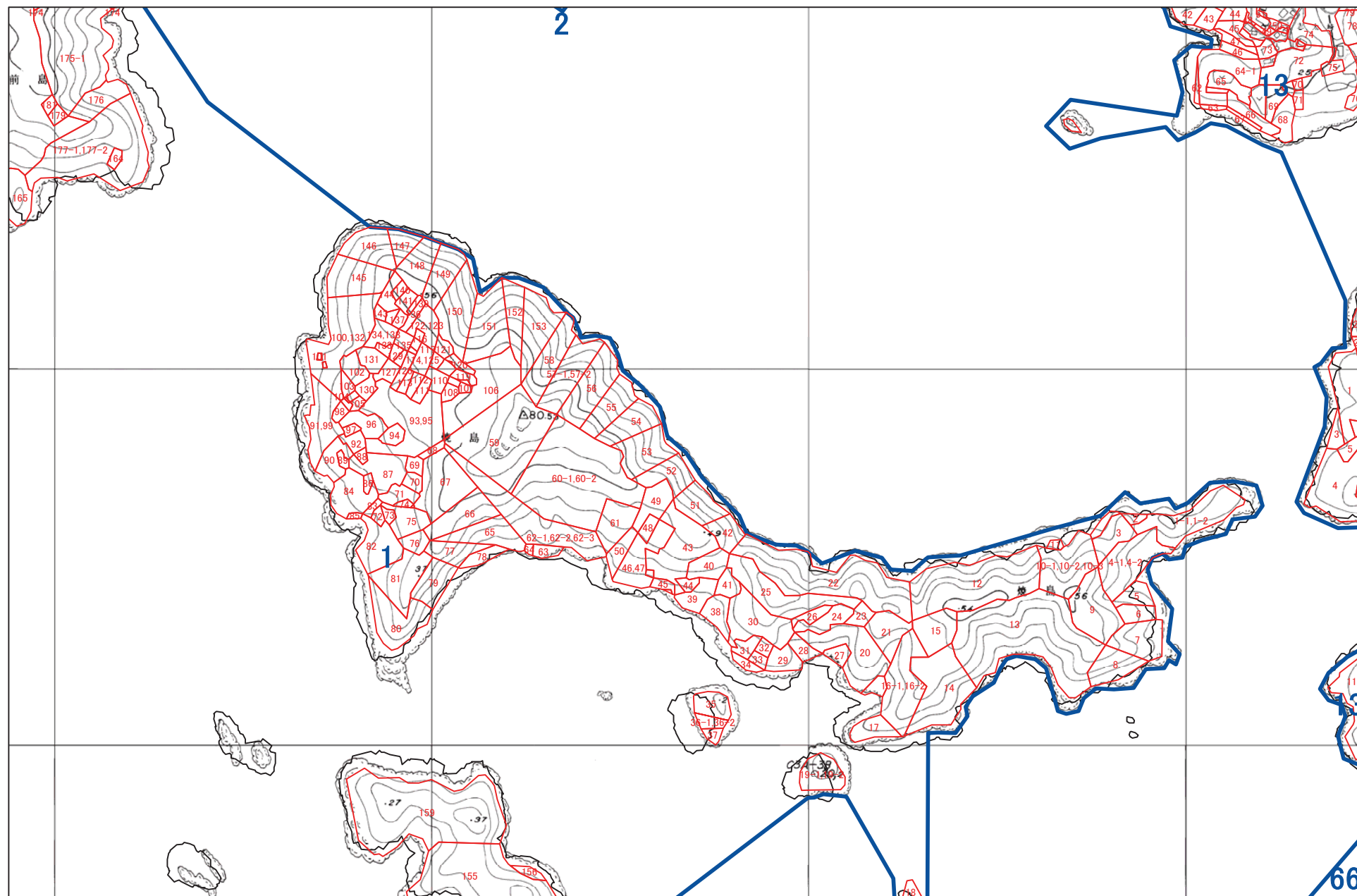

1:5,000



佐世保市 N29

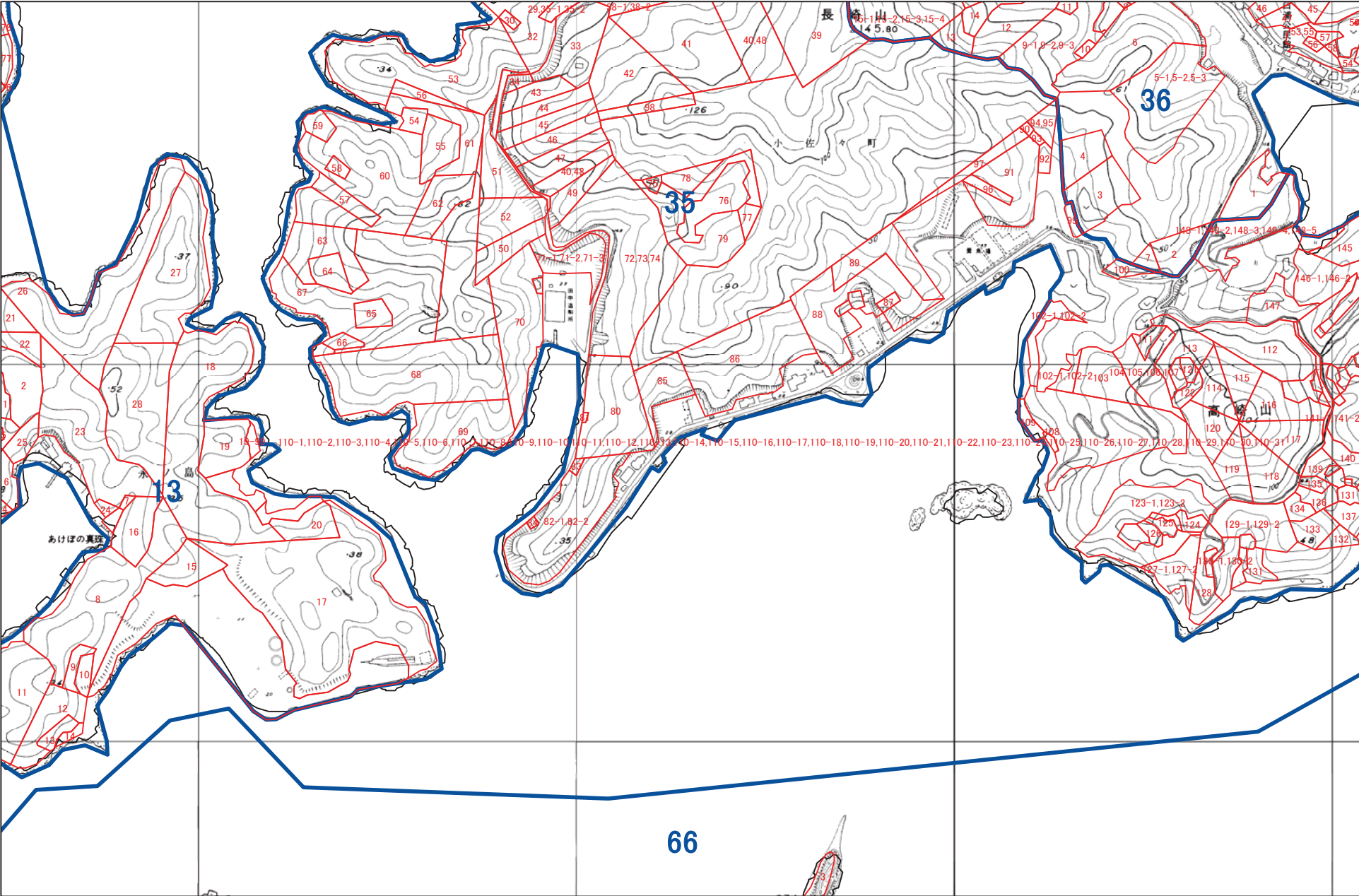

1:5,000



佐世保市 N30

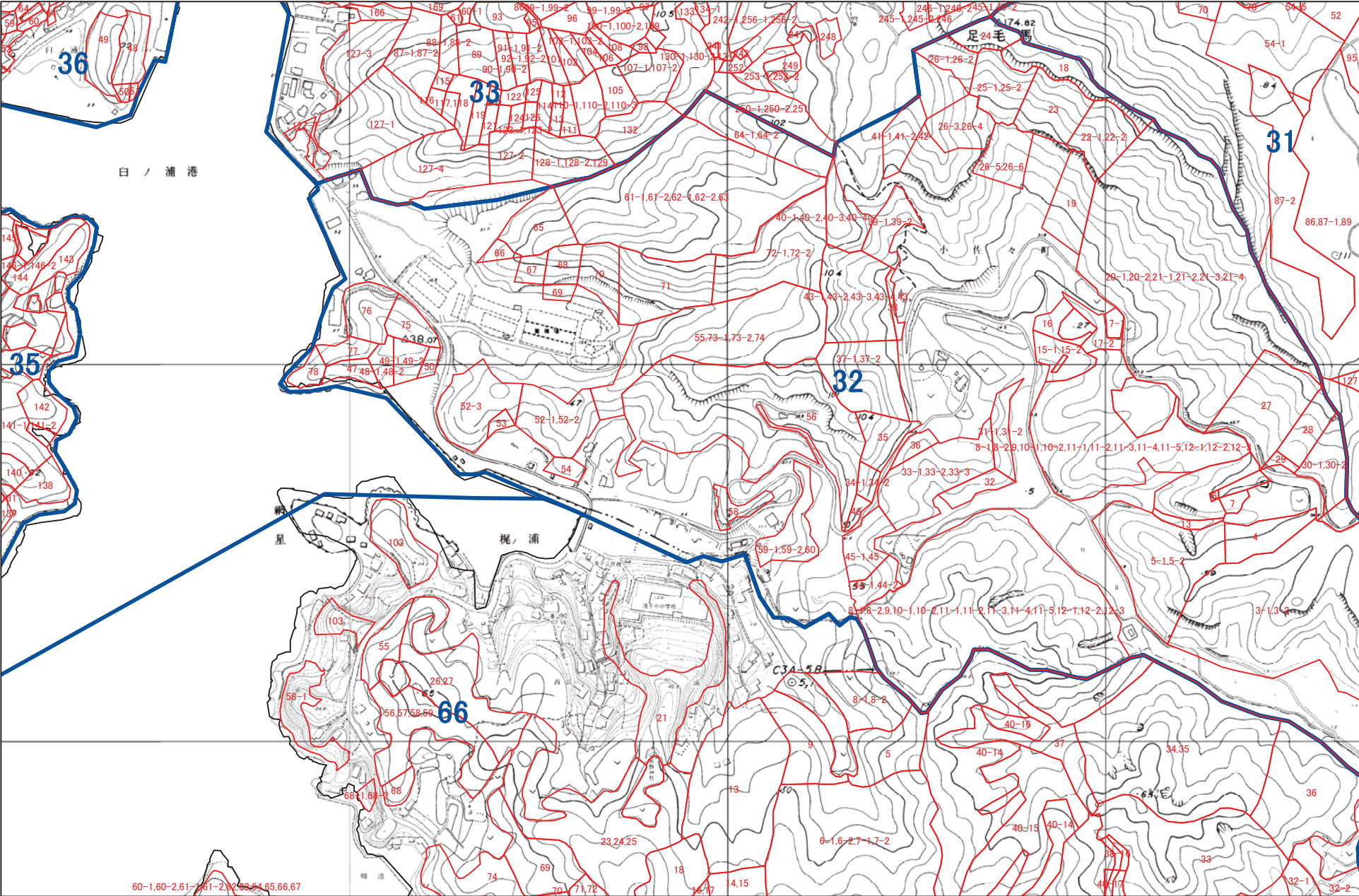

1:5,000



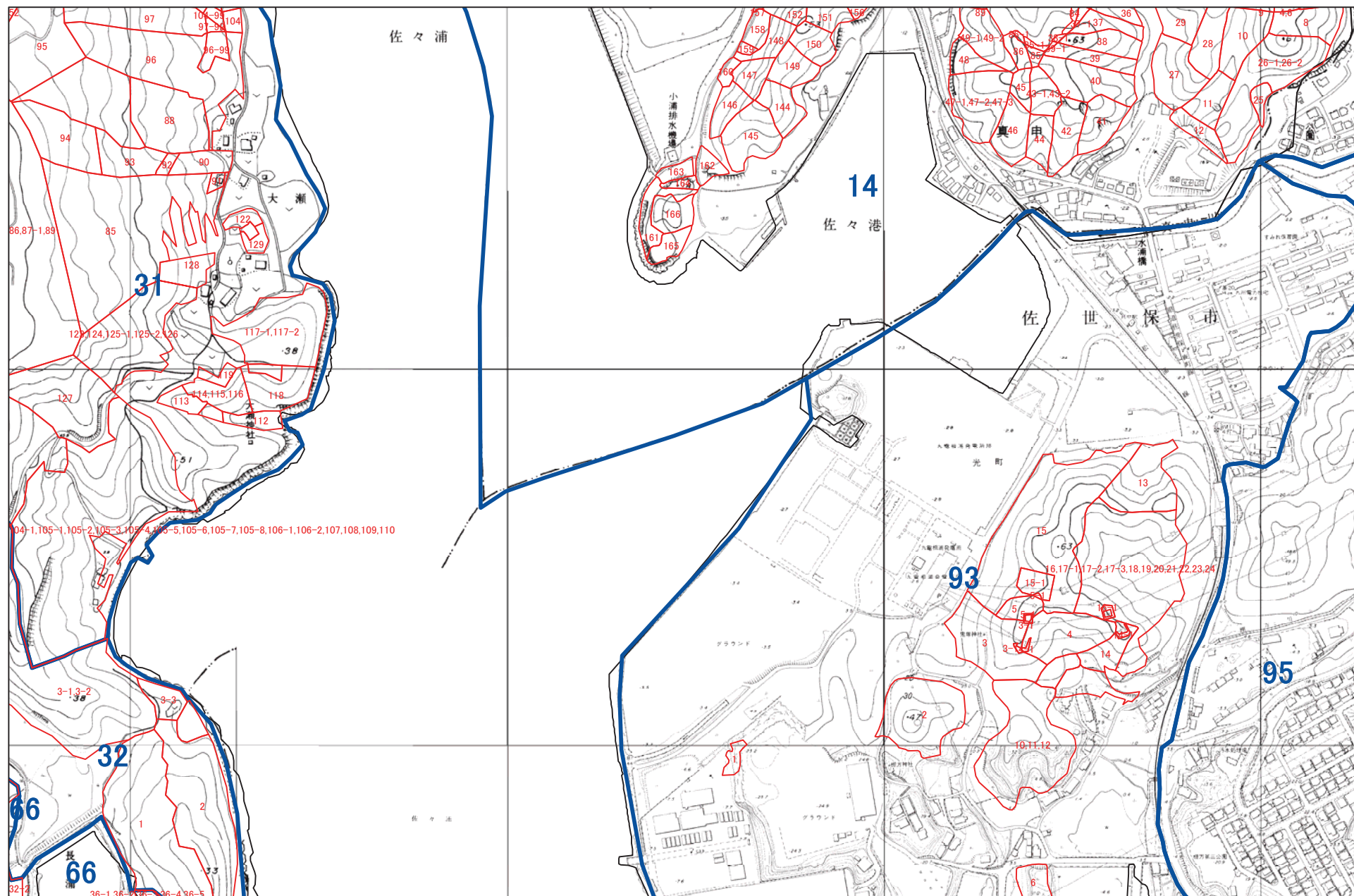

1:5,000

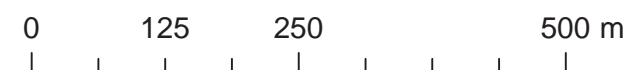

A horizontal scale bar with markings at 0, 125, 250, and 500 m. The bar is divided into four equal segments by vertical tick marks.

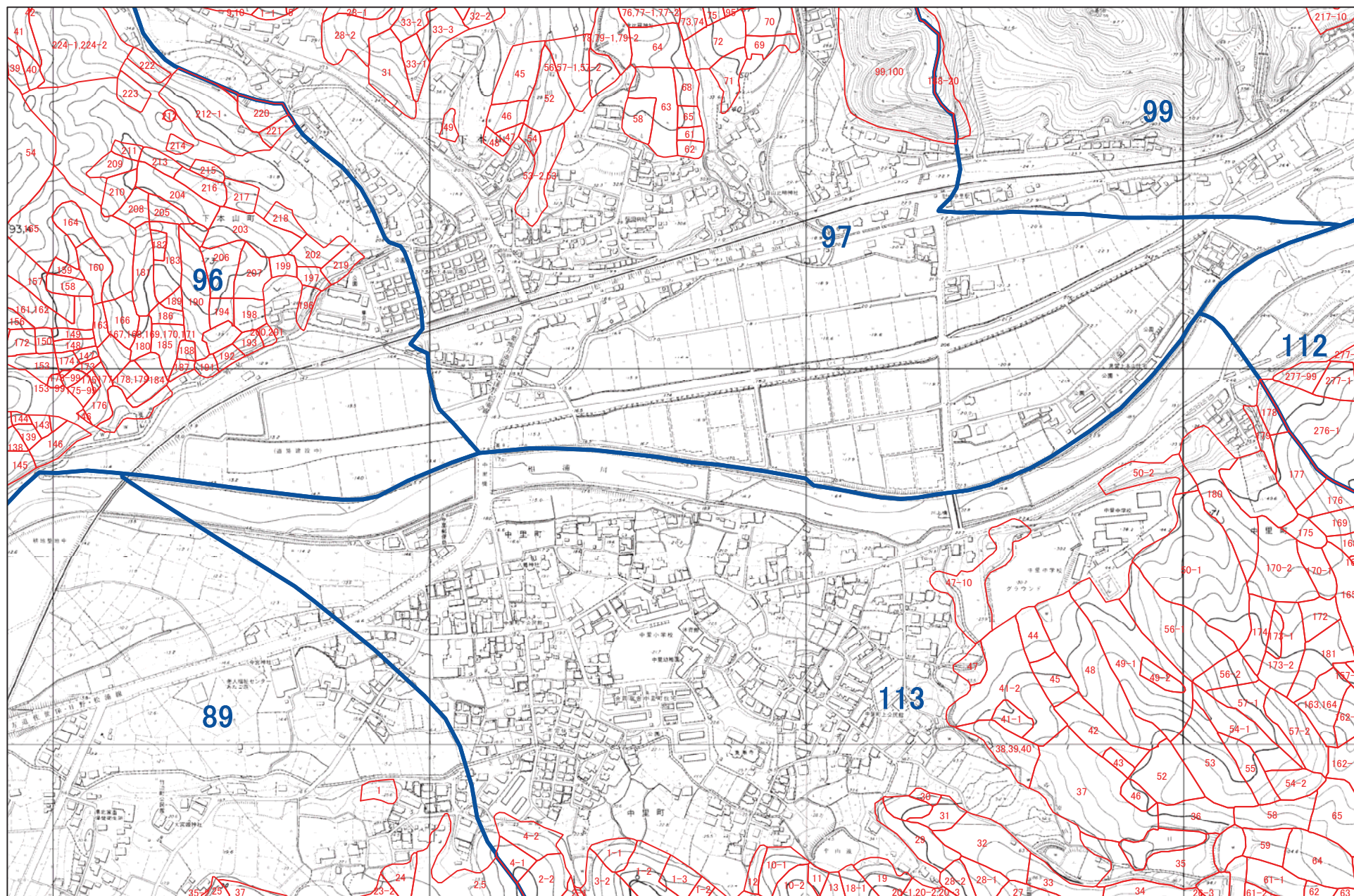

1:5,000

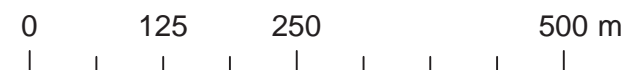

佐世保市 N34

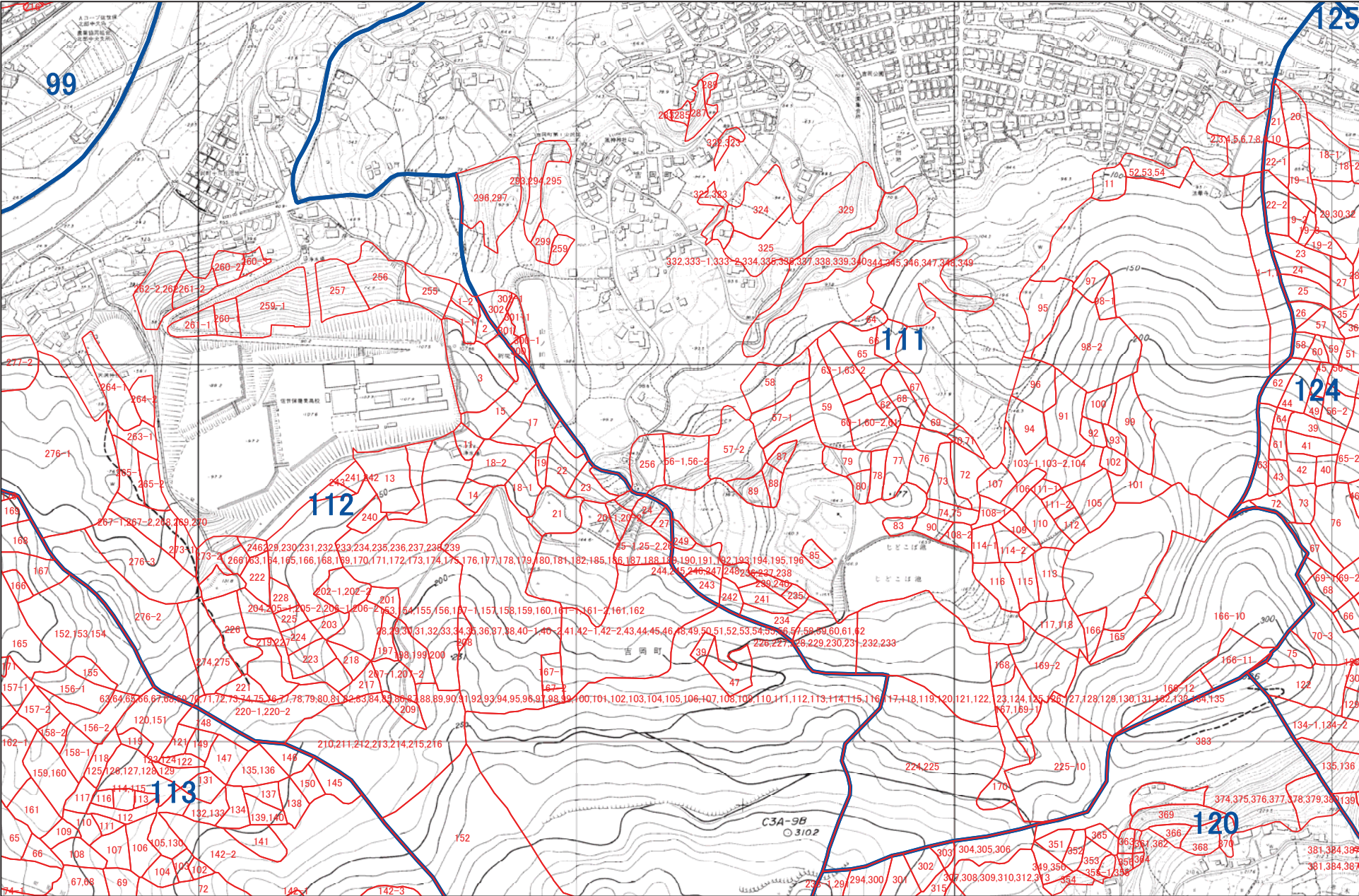

1:5,000



佐世保市 N35

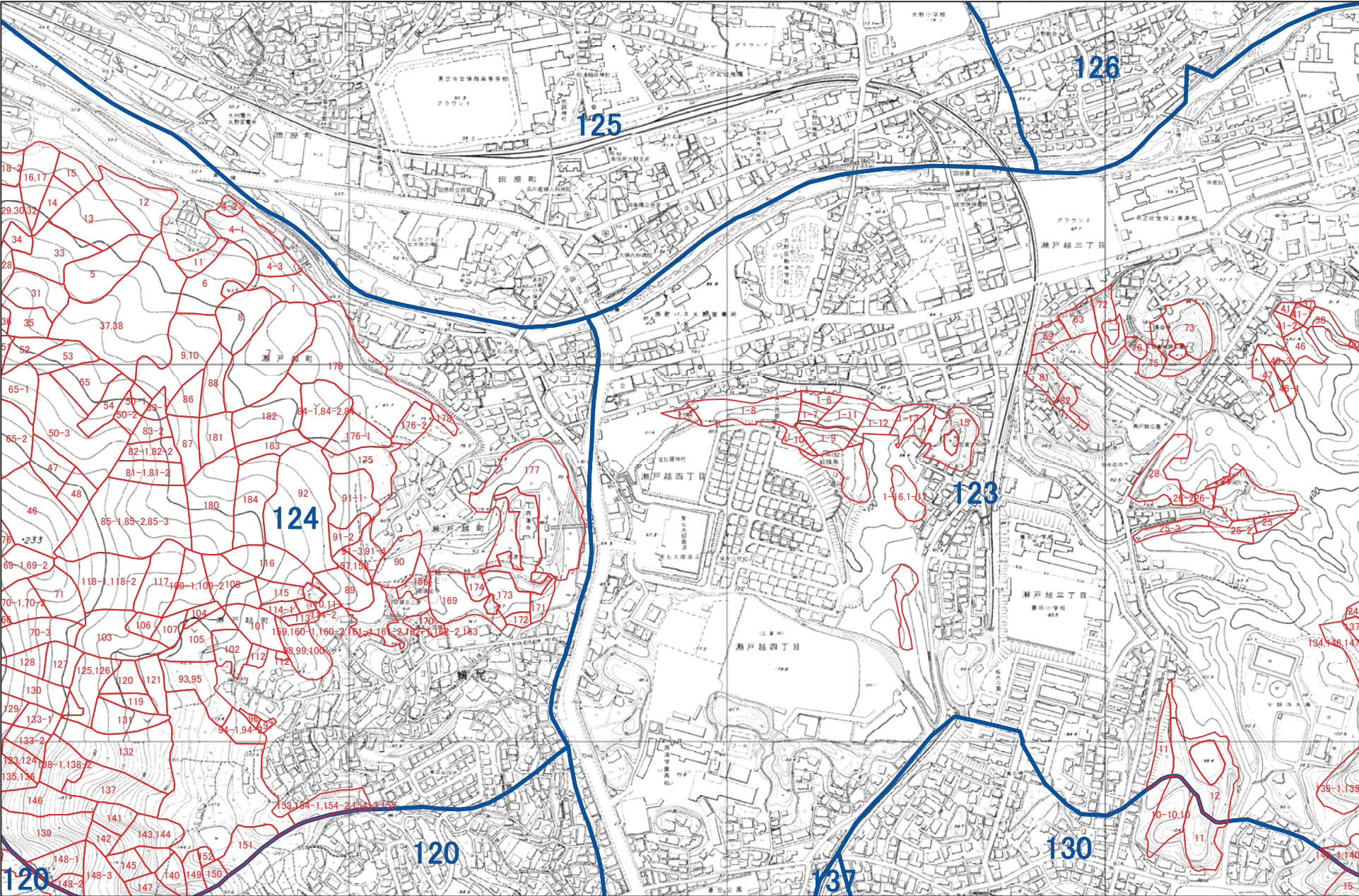

1:5,000



佐世保市 N36

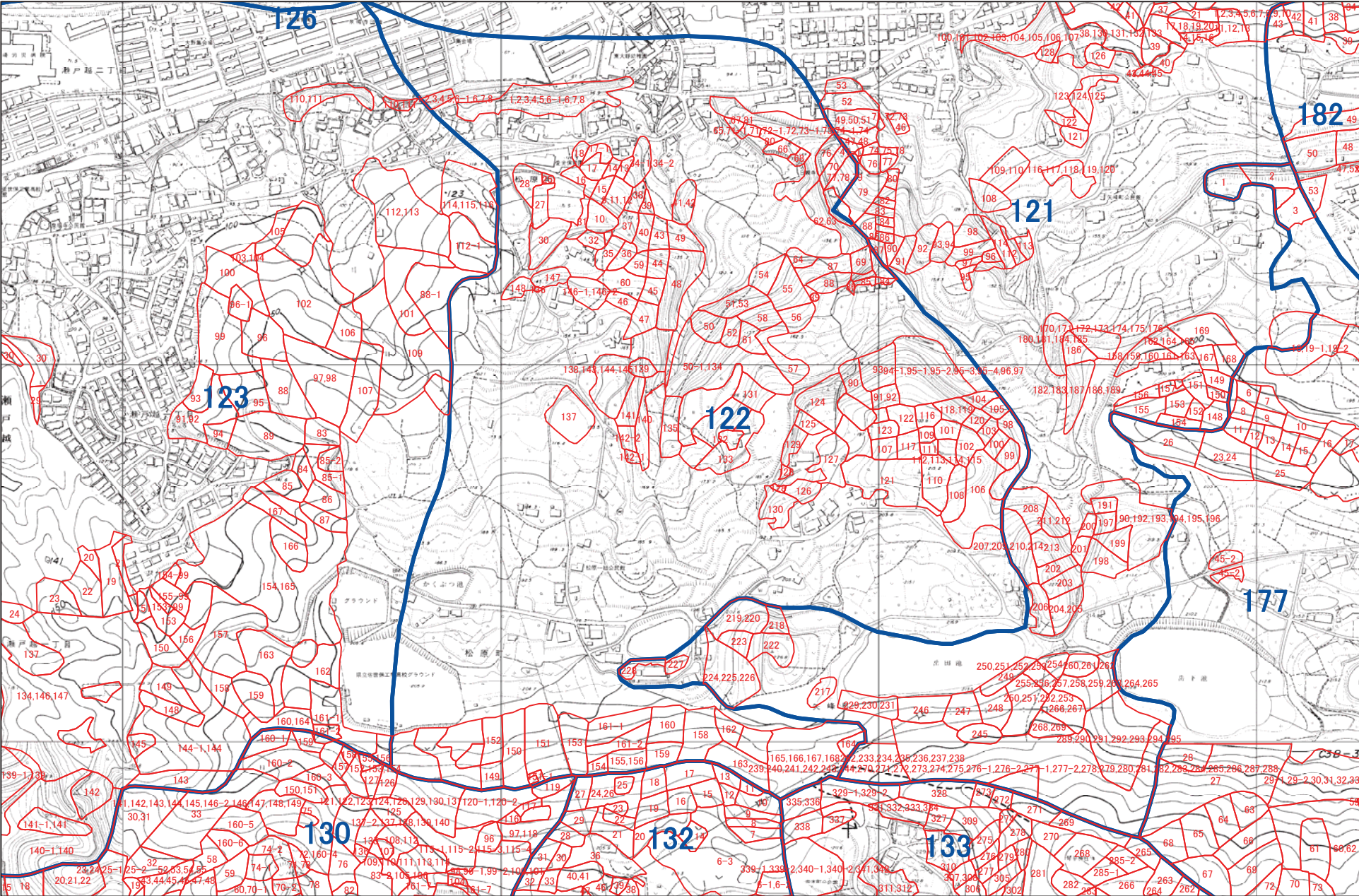

1:5,000



佐世保市 N37

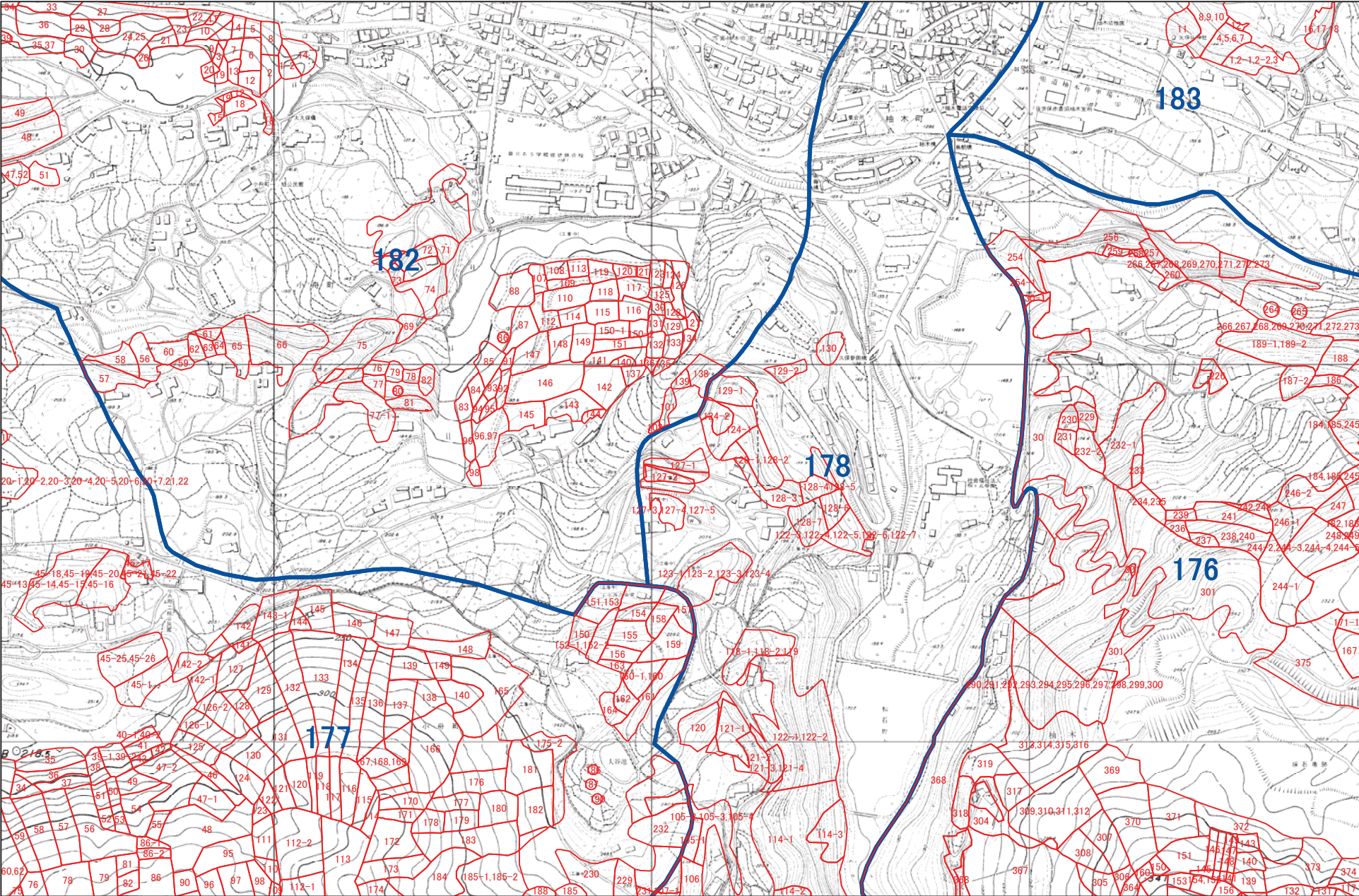

1:5,000



佐世保市 N38

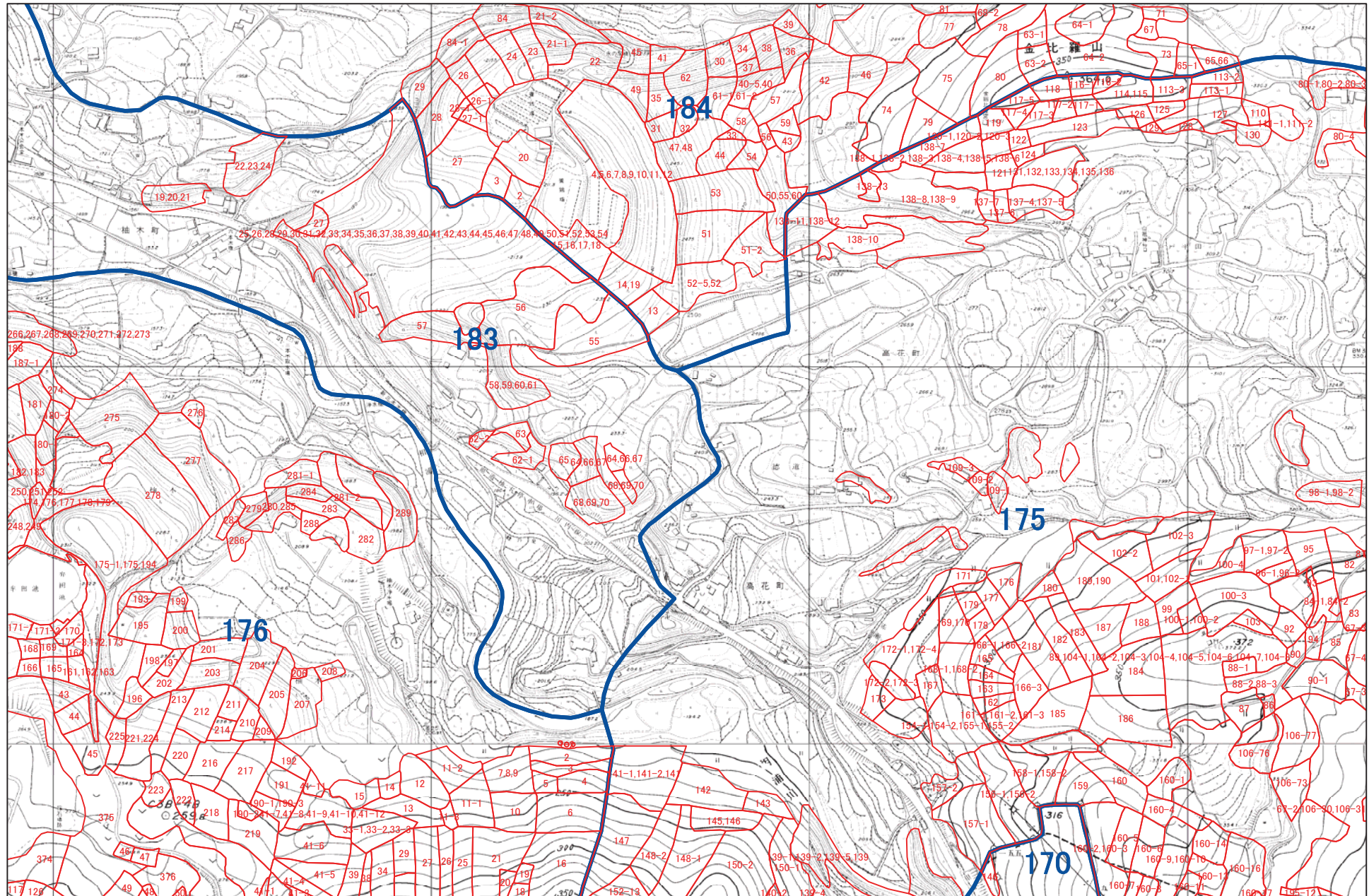

1:5,000

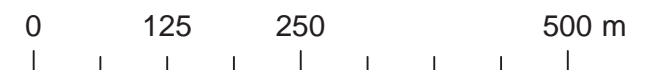

佐世保市 N39

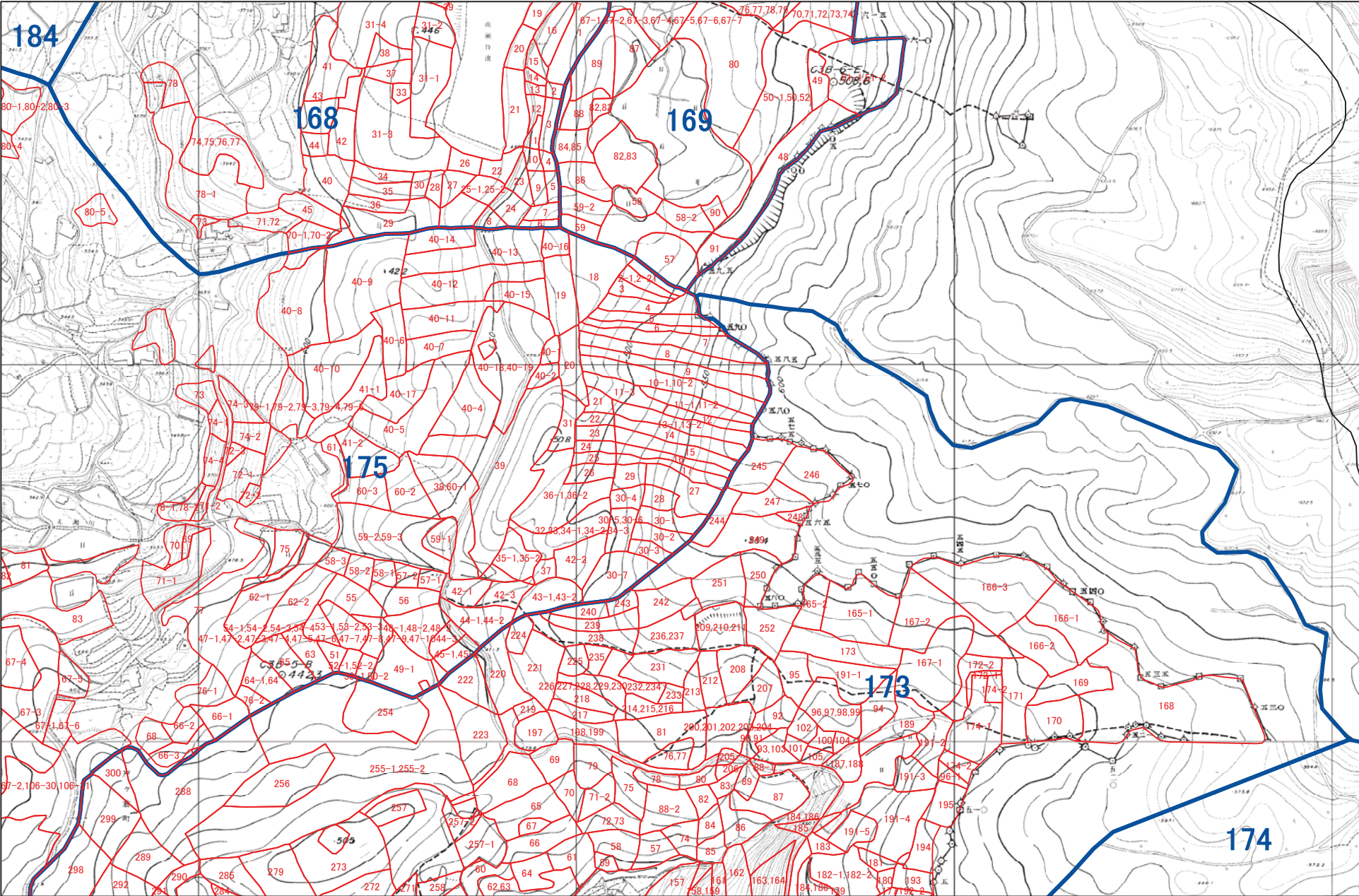

1:5,000



佐世保市 N40

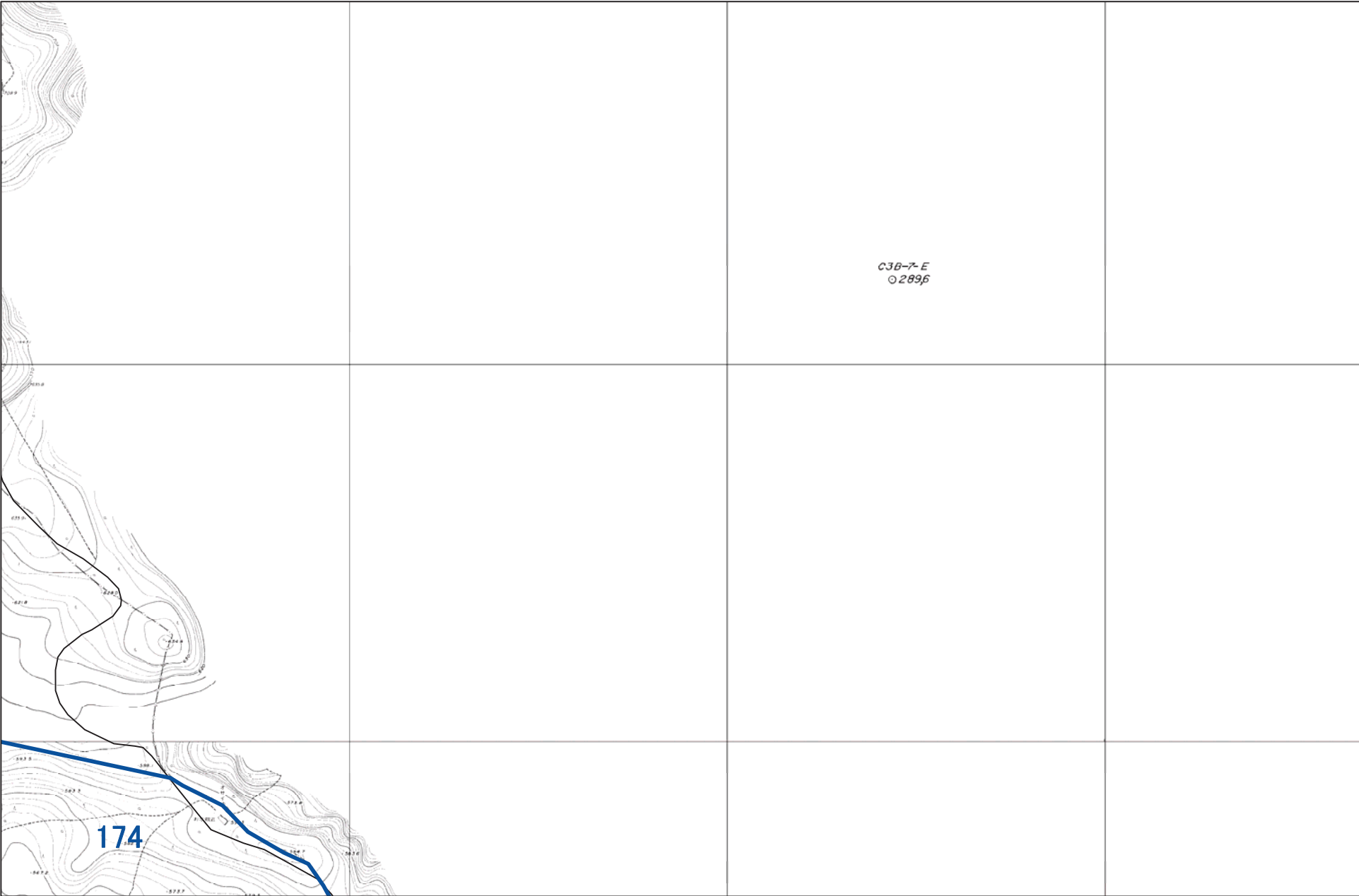

1:5,000



佐世保市 O27

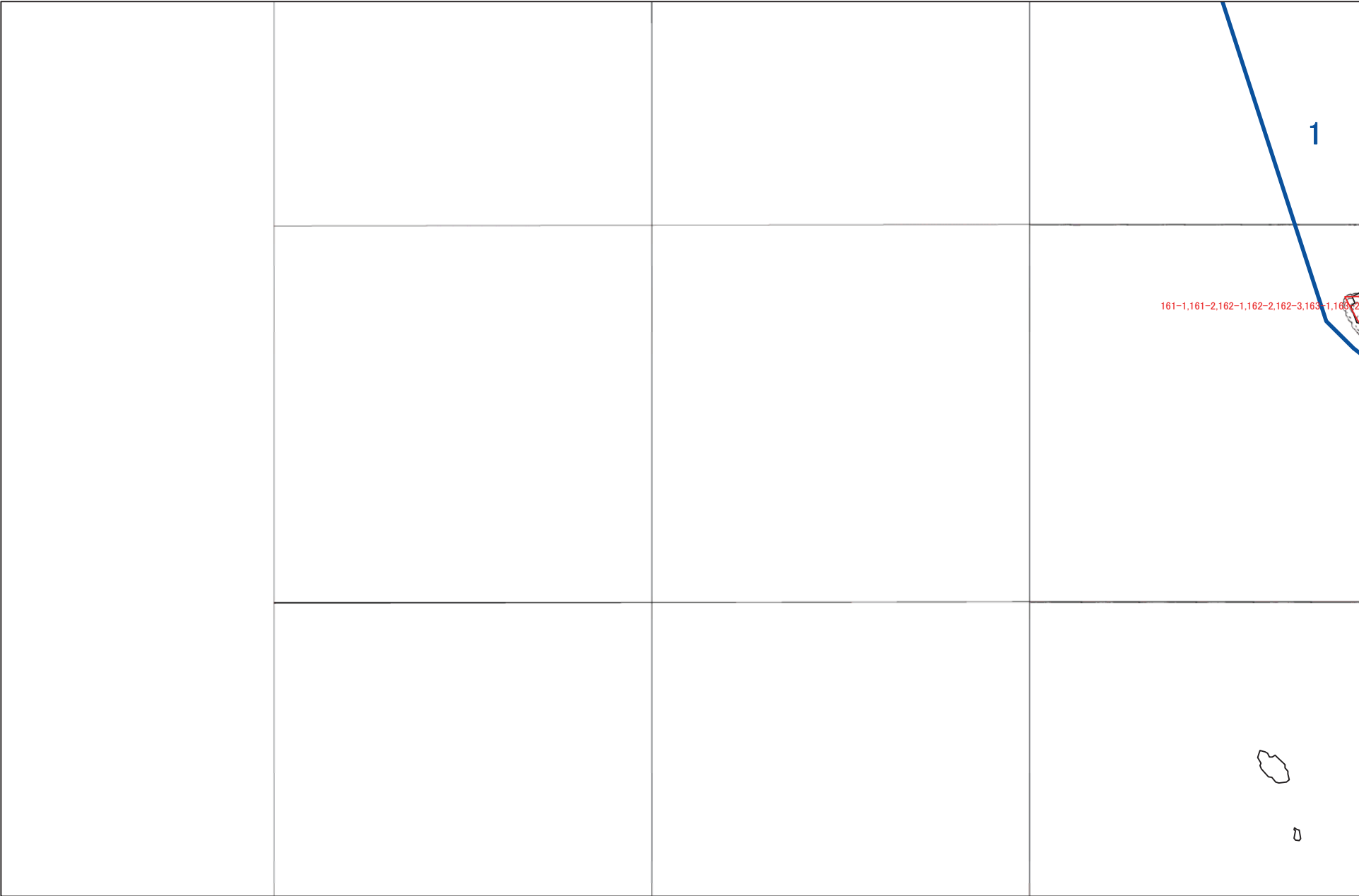

1:5,000



佐世保市 O28

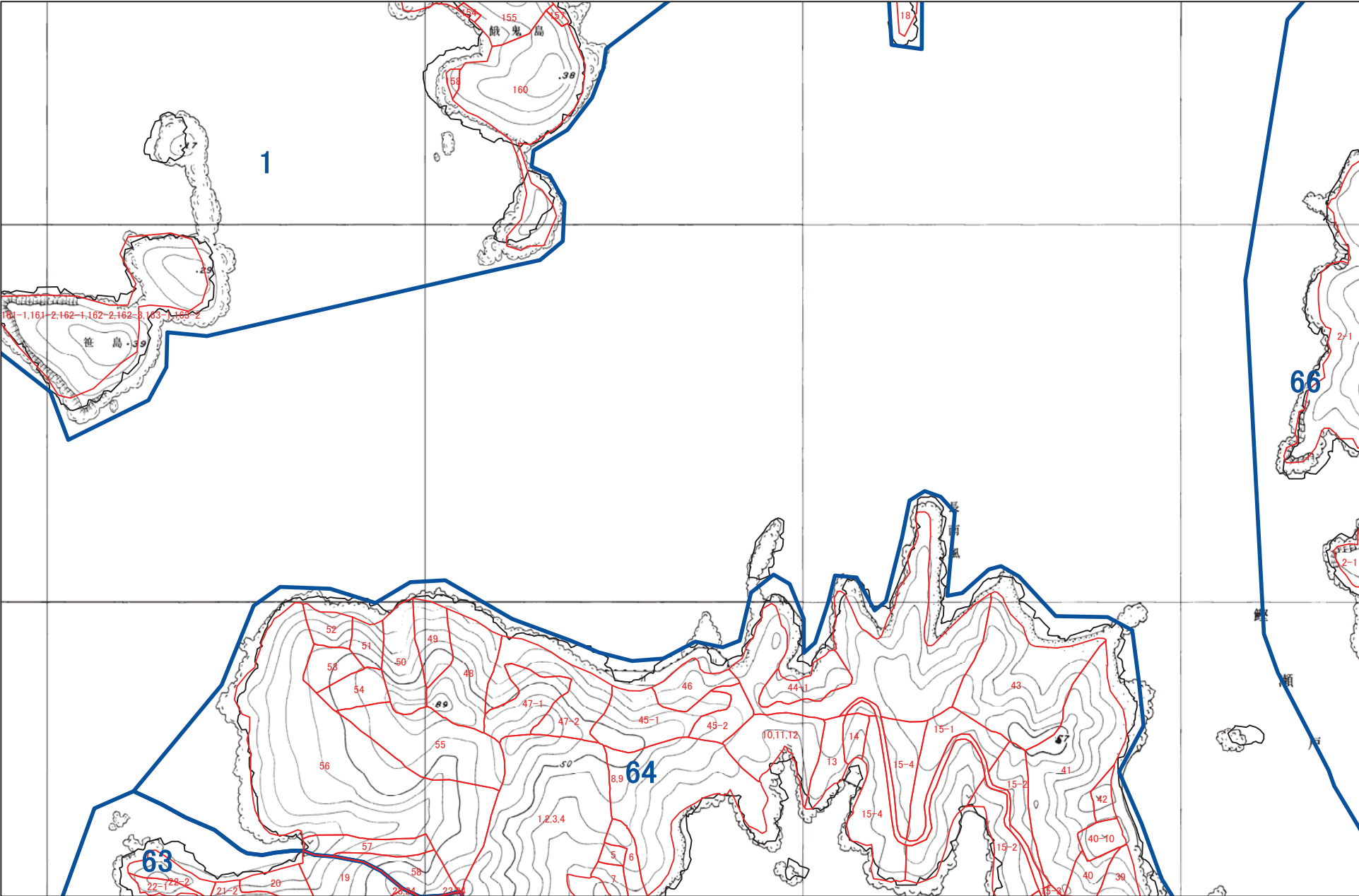

1:5,000



佐世保市 O29

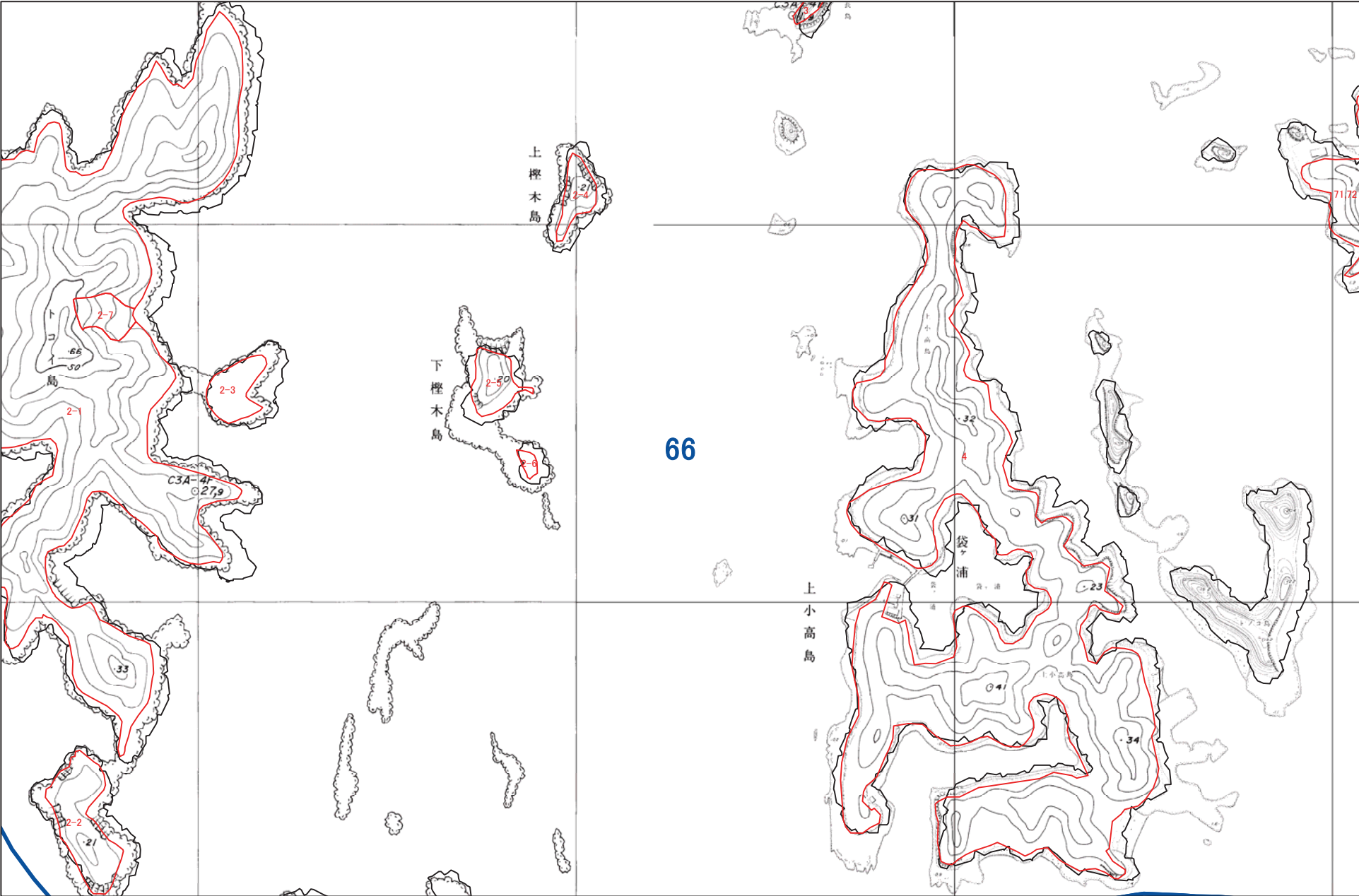

1:5,000



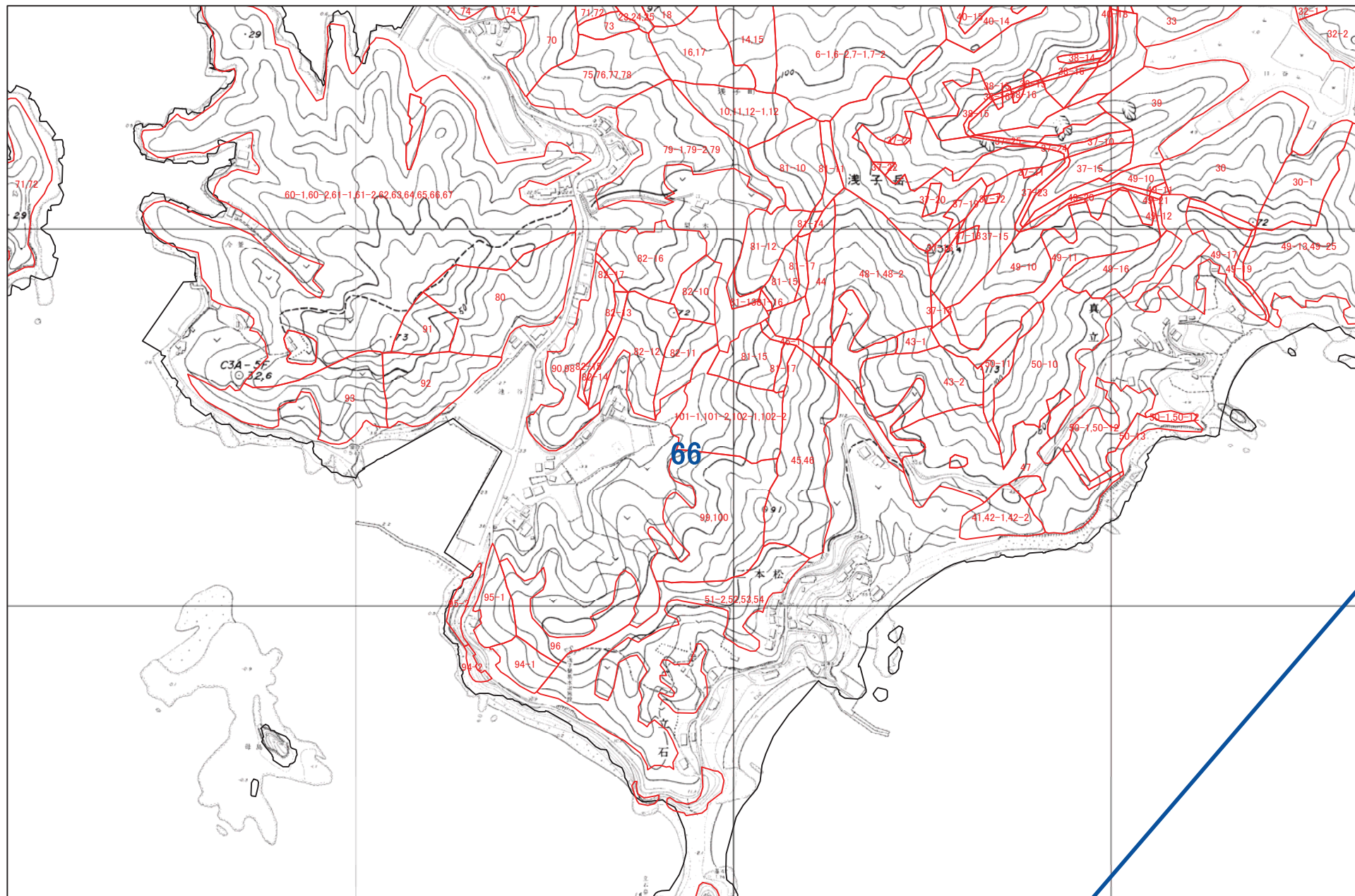

1:5,000

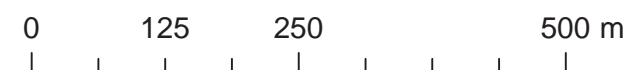

This topographic map shows the area around Kashiwa Station. A prominent blue line, likely representing a railway or a specific boundary, runs diagonally from the top left towards the bottom right. The map features contour lines indicating elevation, with several peaks marked by red numbers: 32, 66, 93, 95, and 92. A large area in the center is labeled 'Kashiwa Station' (京葉駅) and contains various buildings and structures. To the left of the station, there is a body of water labeled '魚見' (Utsumi). To the right, there is a body of water labeled '白瀬' (Shirase). The map also shows a grid of latitude and longitude lines.

佐世保市 O32

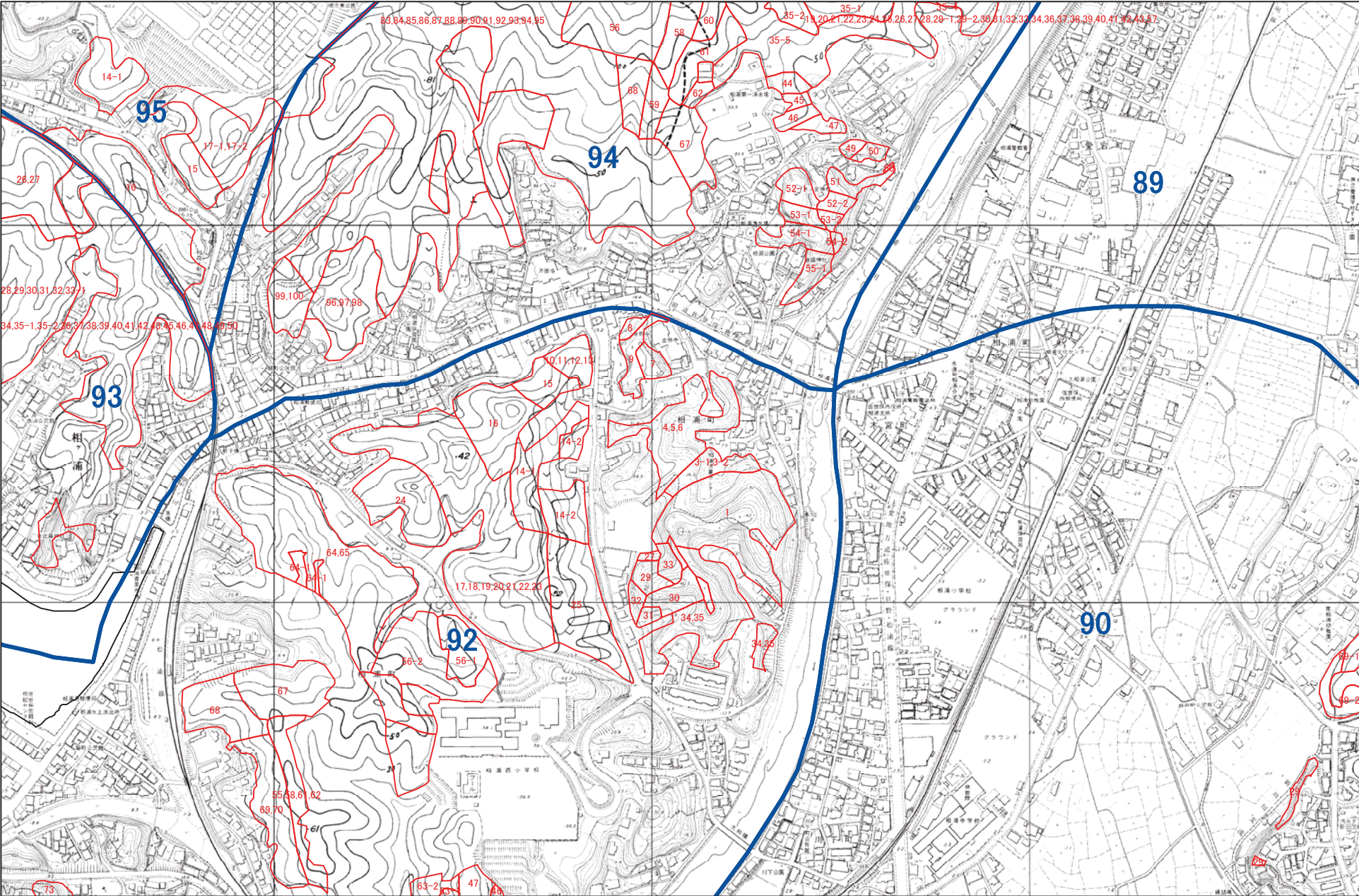

1:5,000



佐世保市 O33

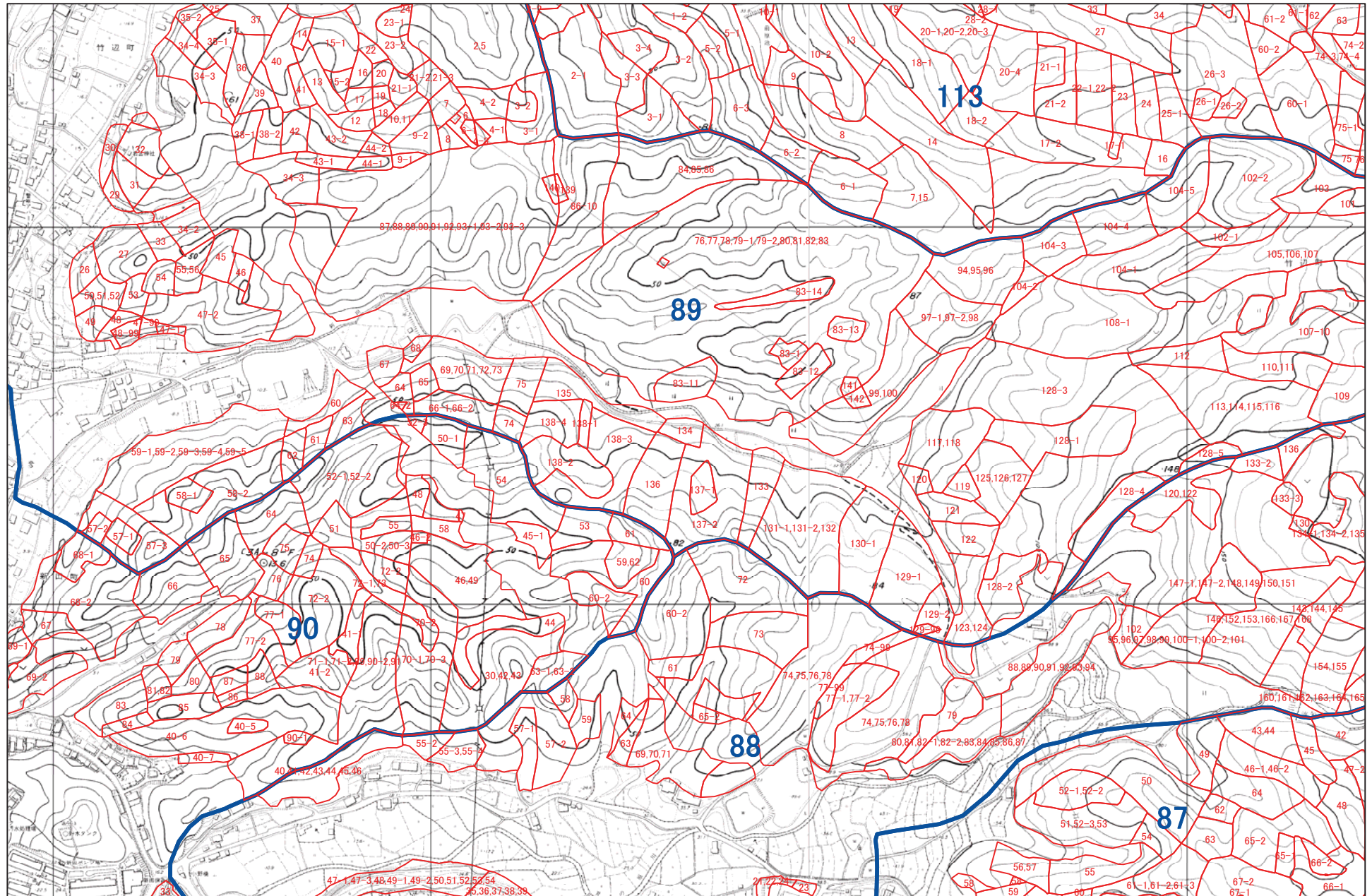

1:5,000

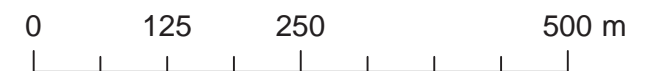

[illegible]

A horizontal scale bar with markings at 0, 125, 250, and 500 m. The bar is divided into four equal segments by vertical tick marks.

佐世保市 O35

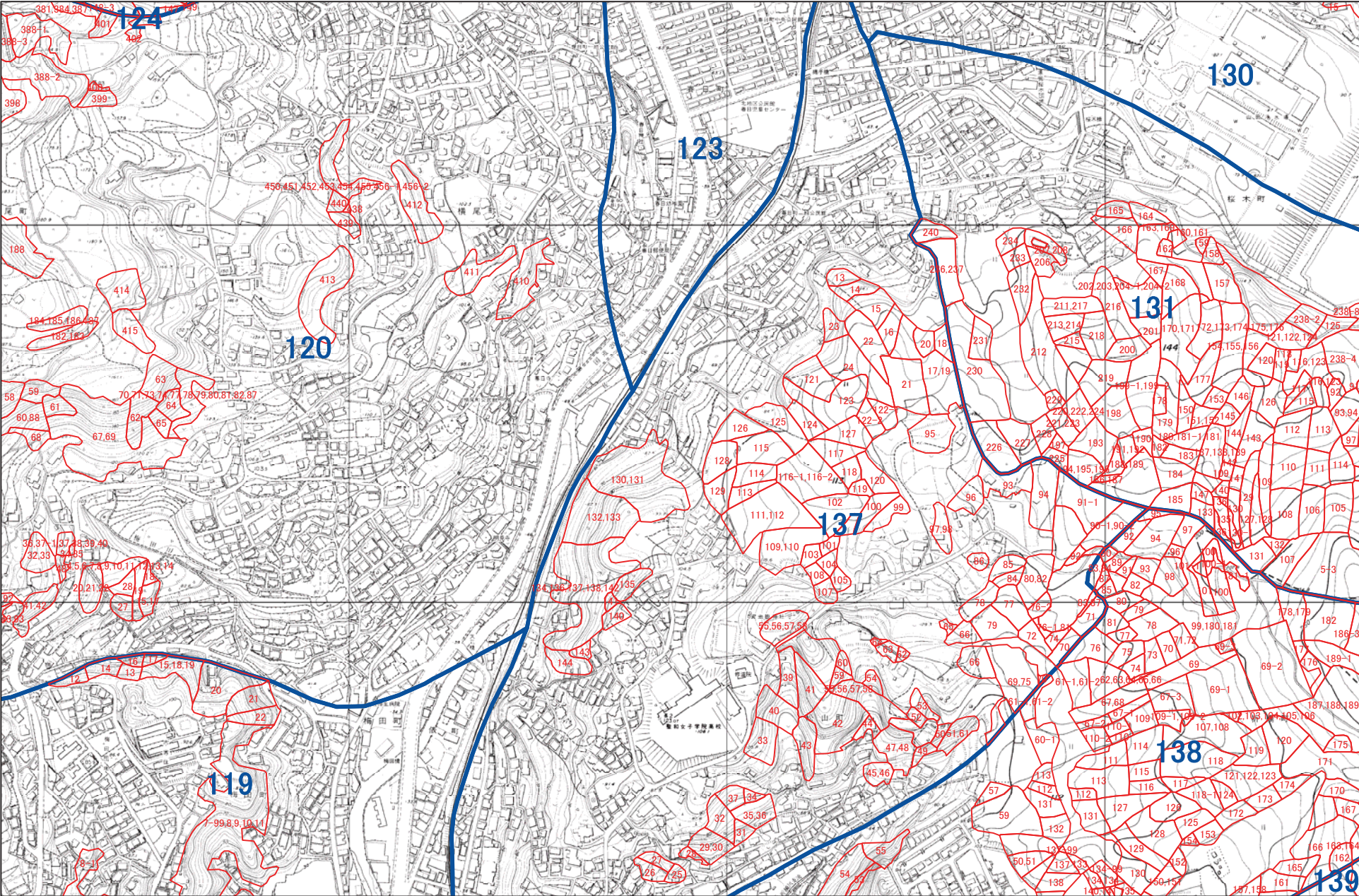

1:5,000



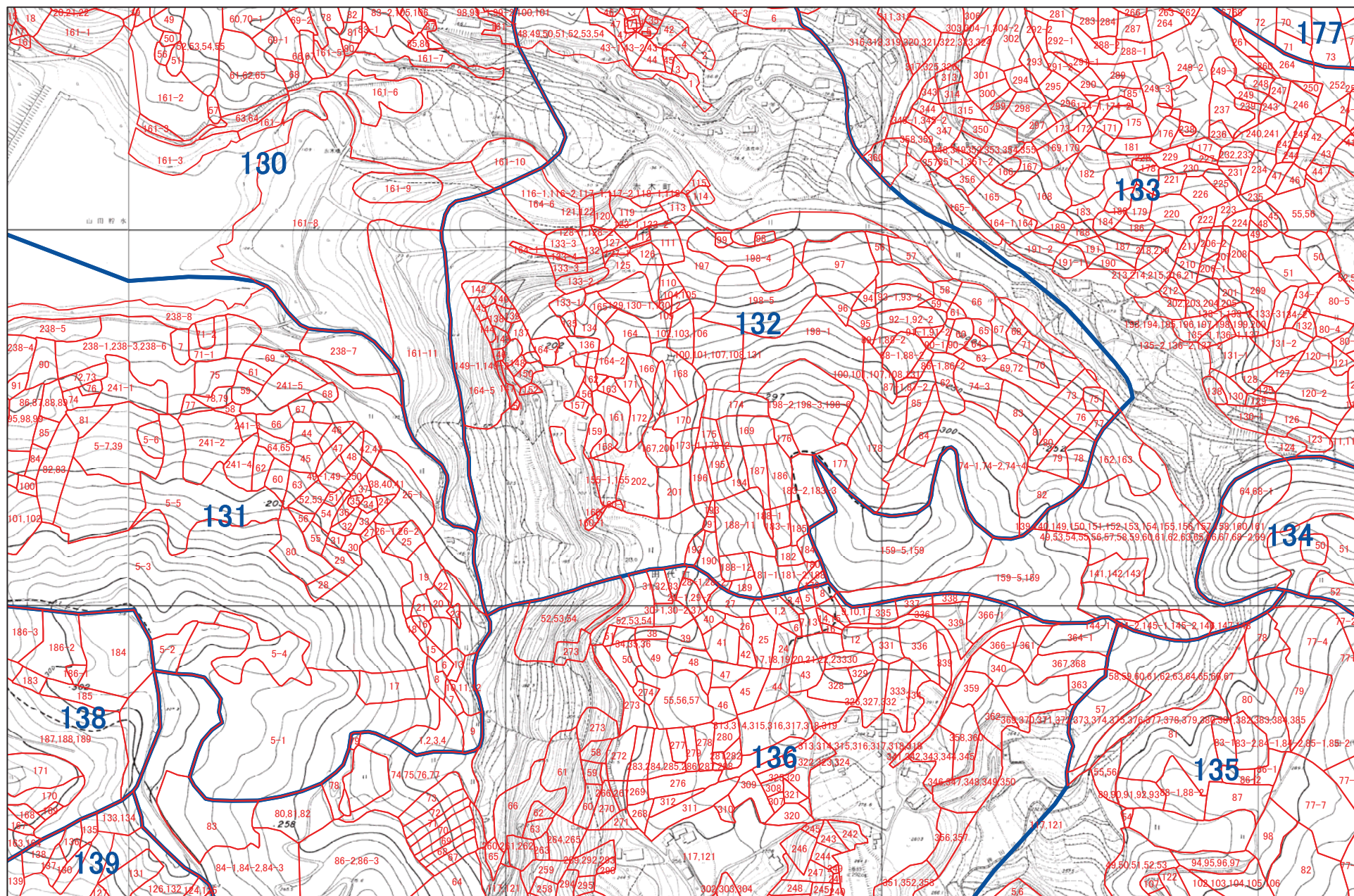

1:5,000



佐世保市 O37

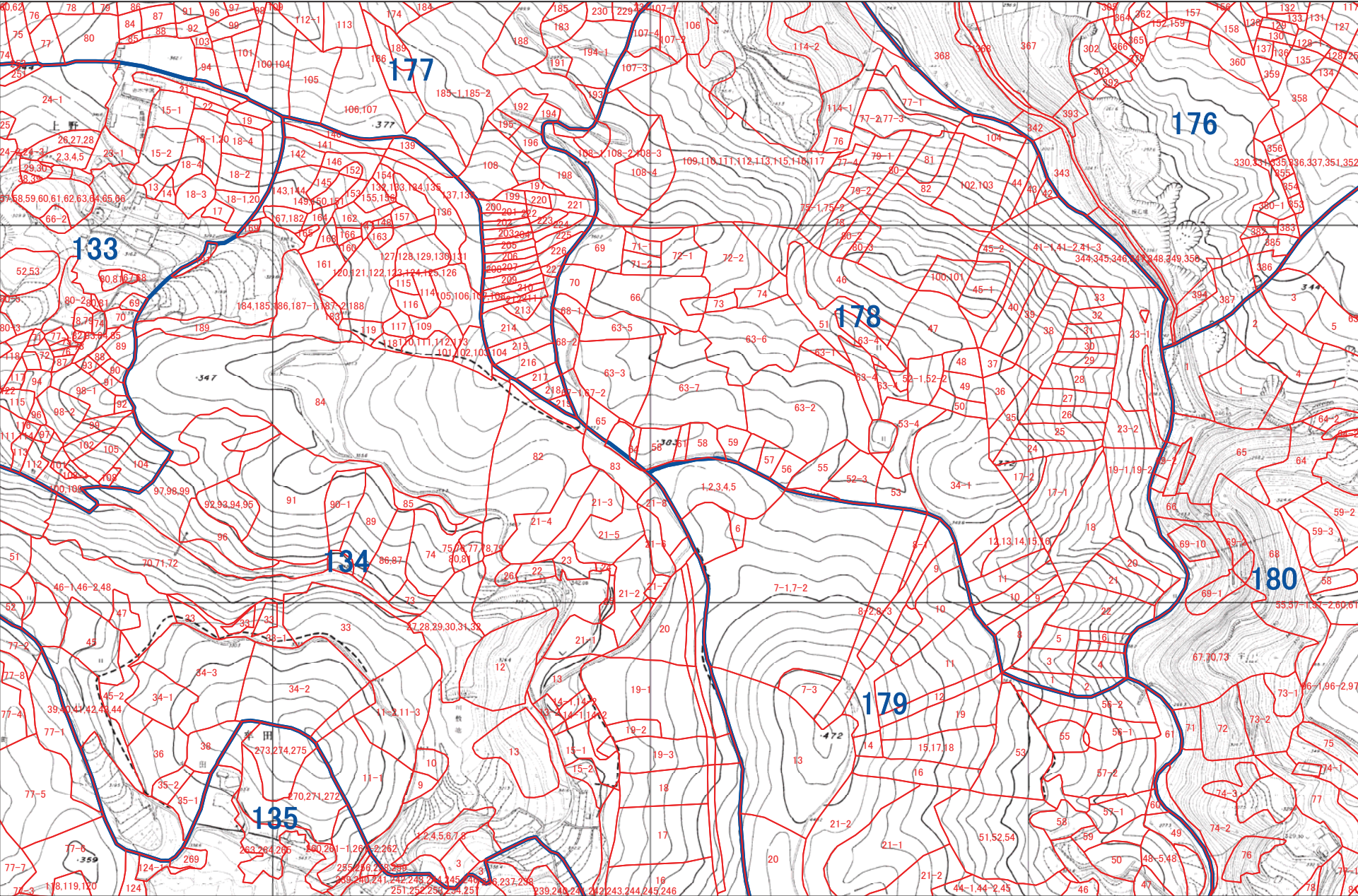

1:5,000



佐世保市 O38

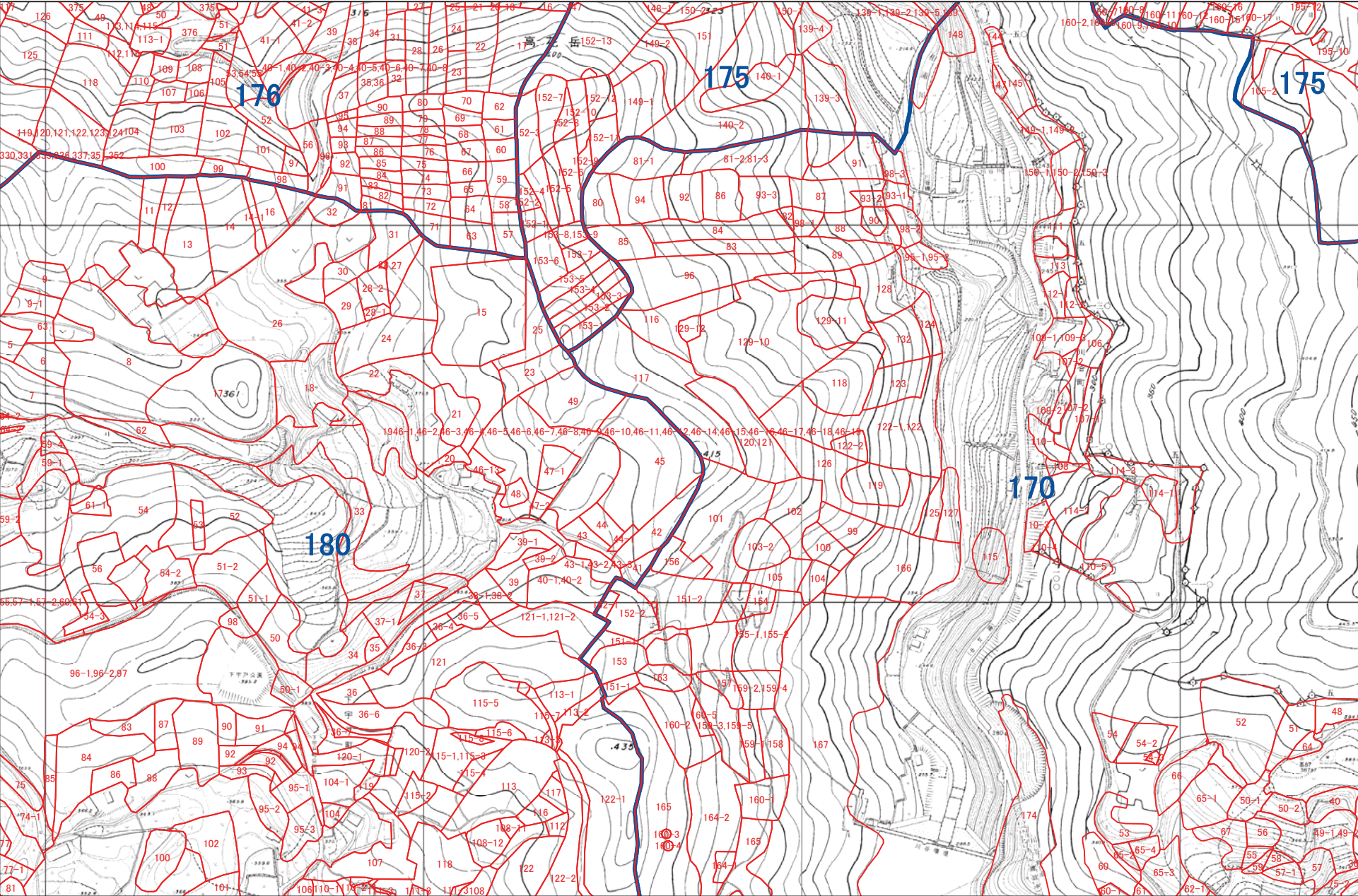

1:5,000



佐世保市 O39

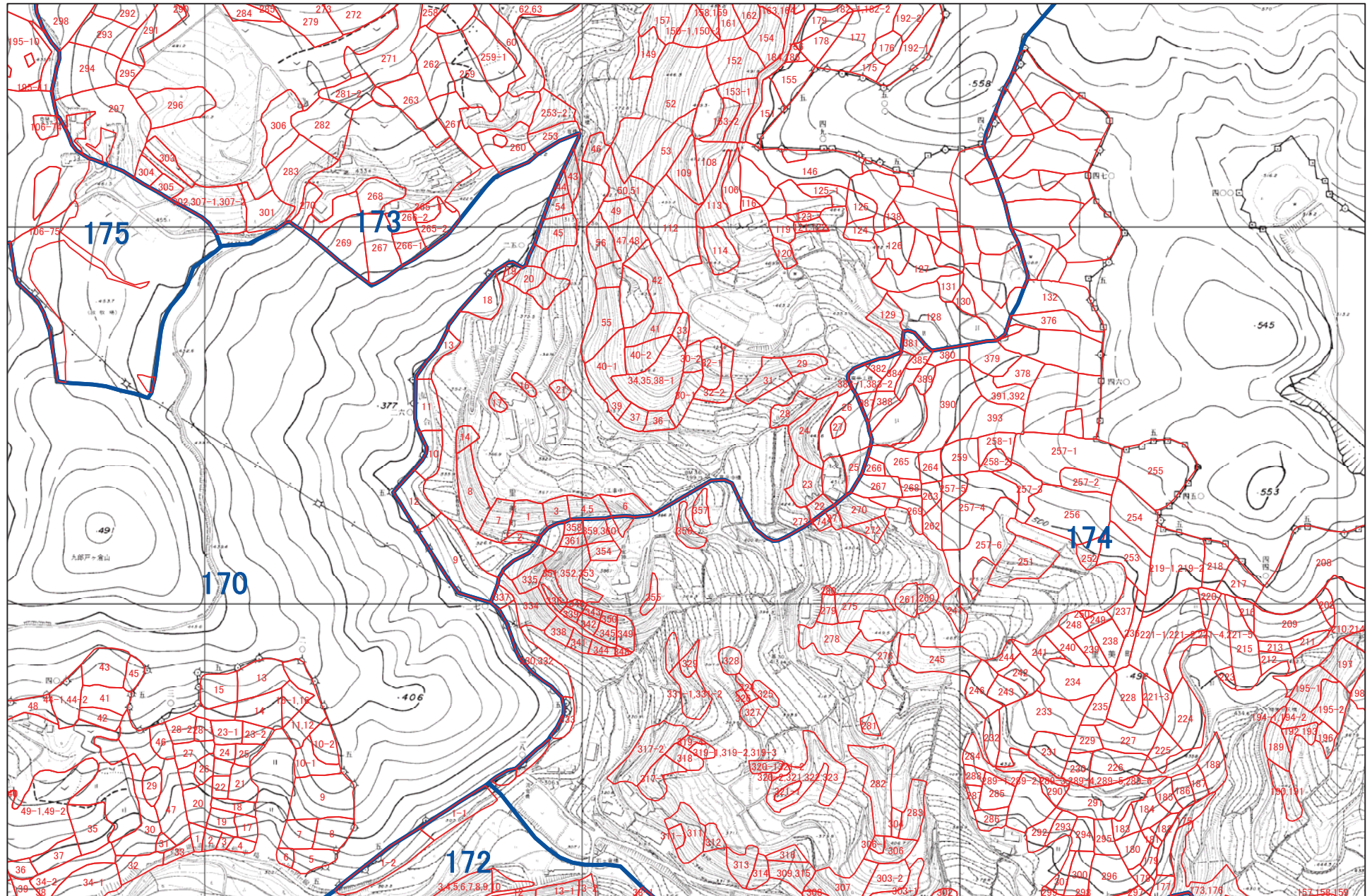

佐世保市 O40

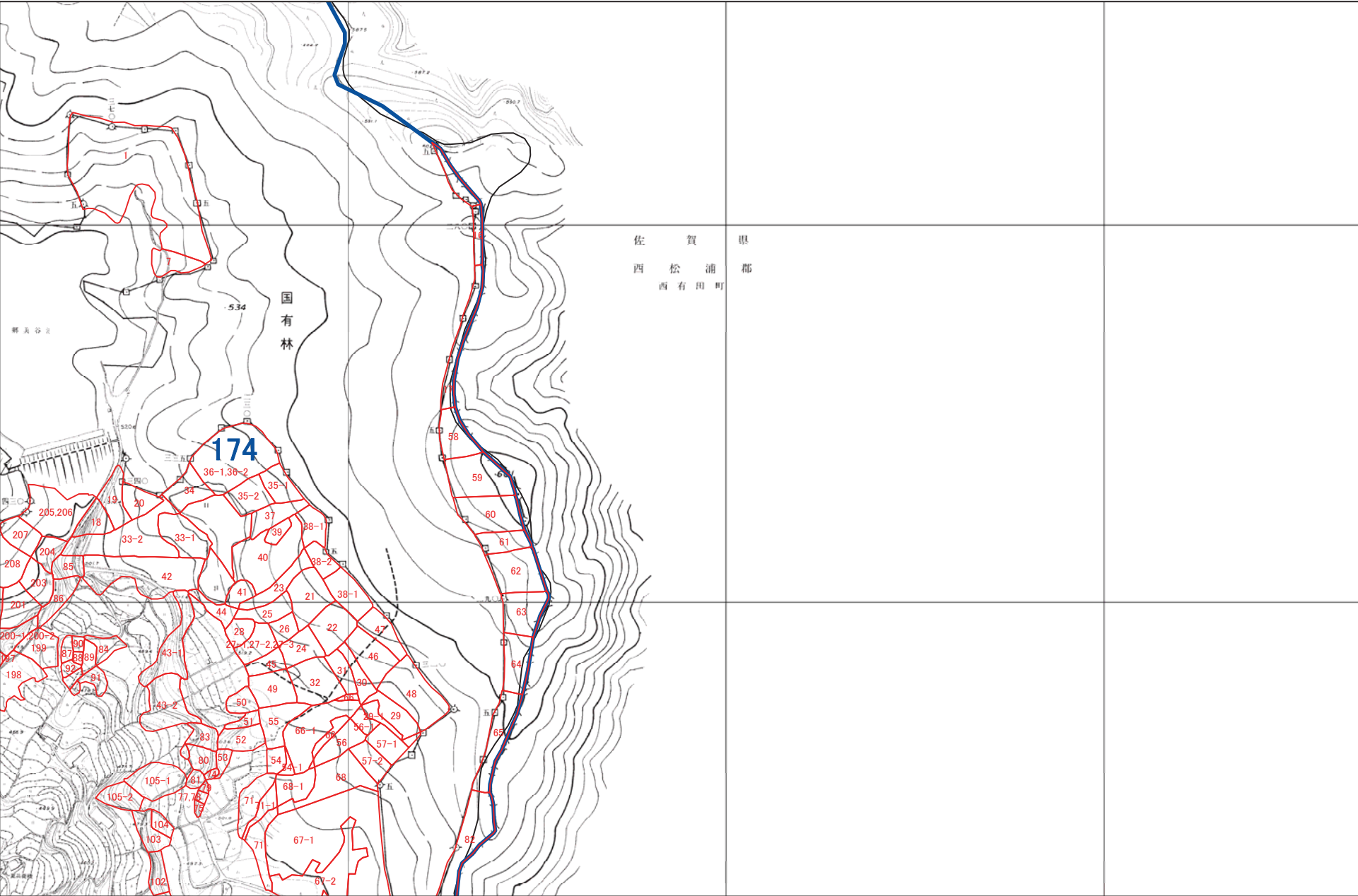

1:5,000



佐世保市 P27

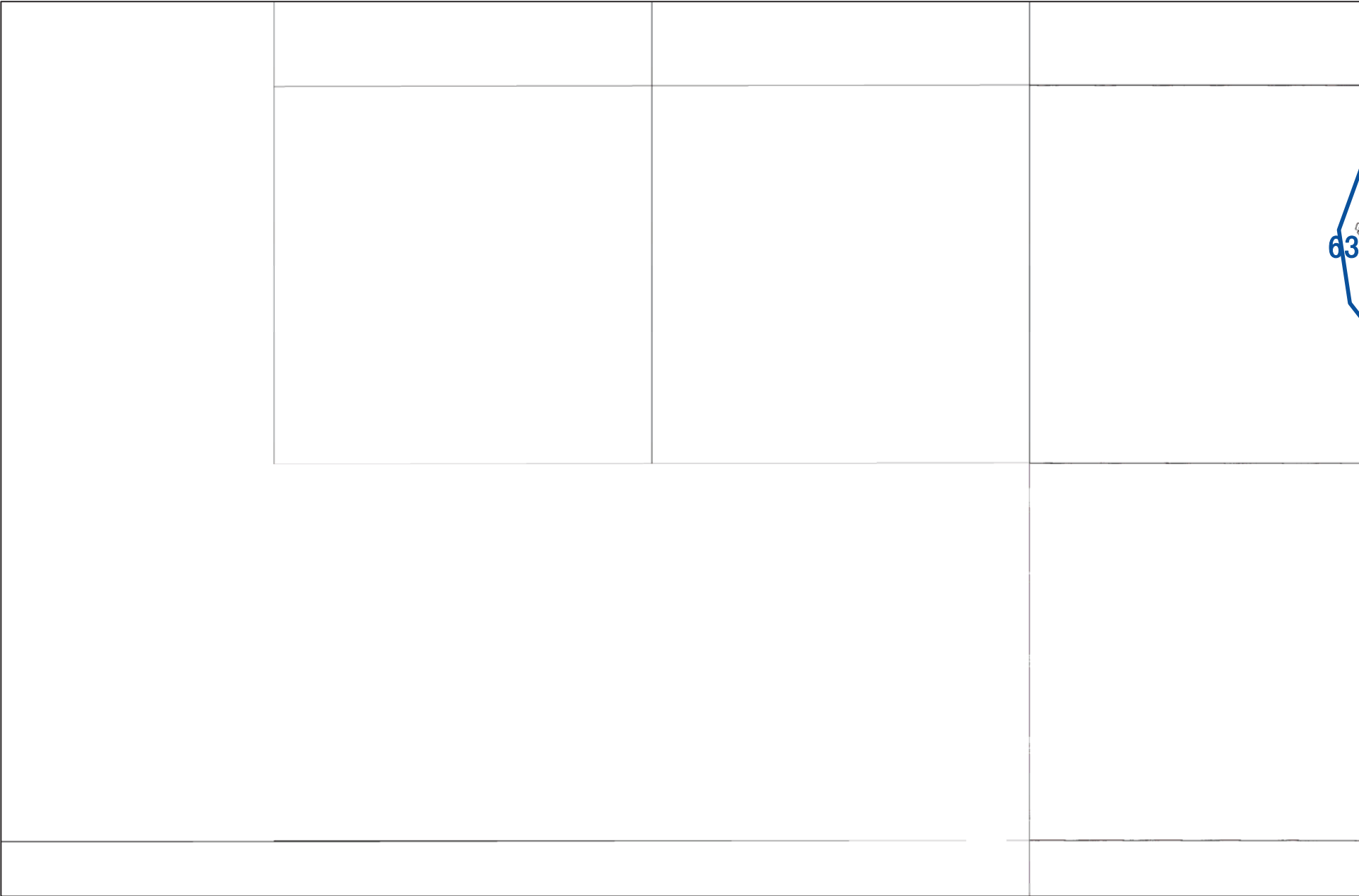

1:5,000

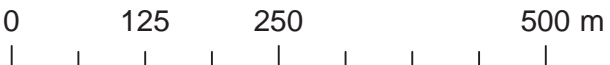

佐世保市 P28

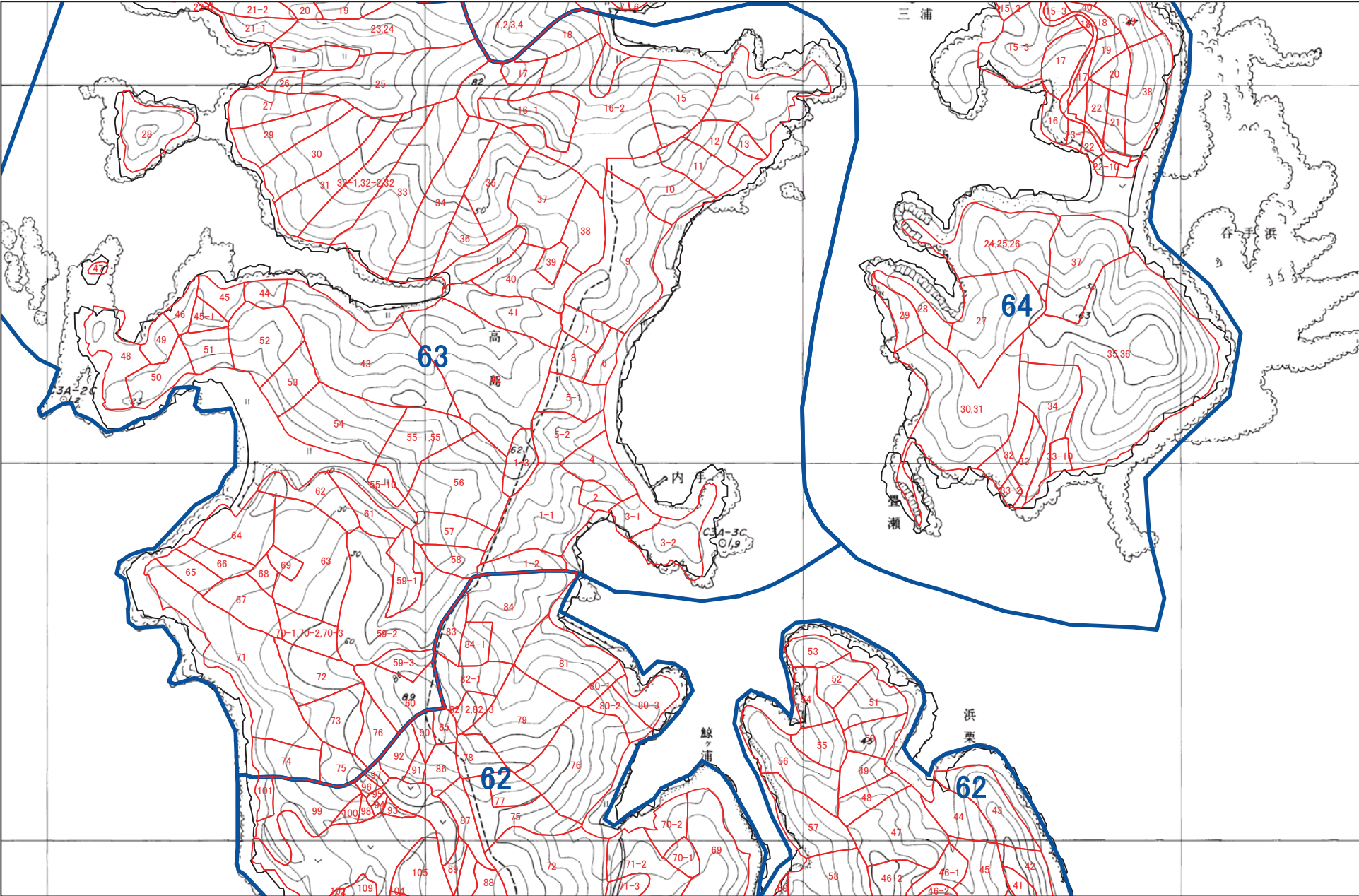

1:5,000



佐世保市 P29

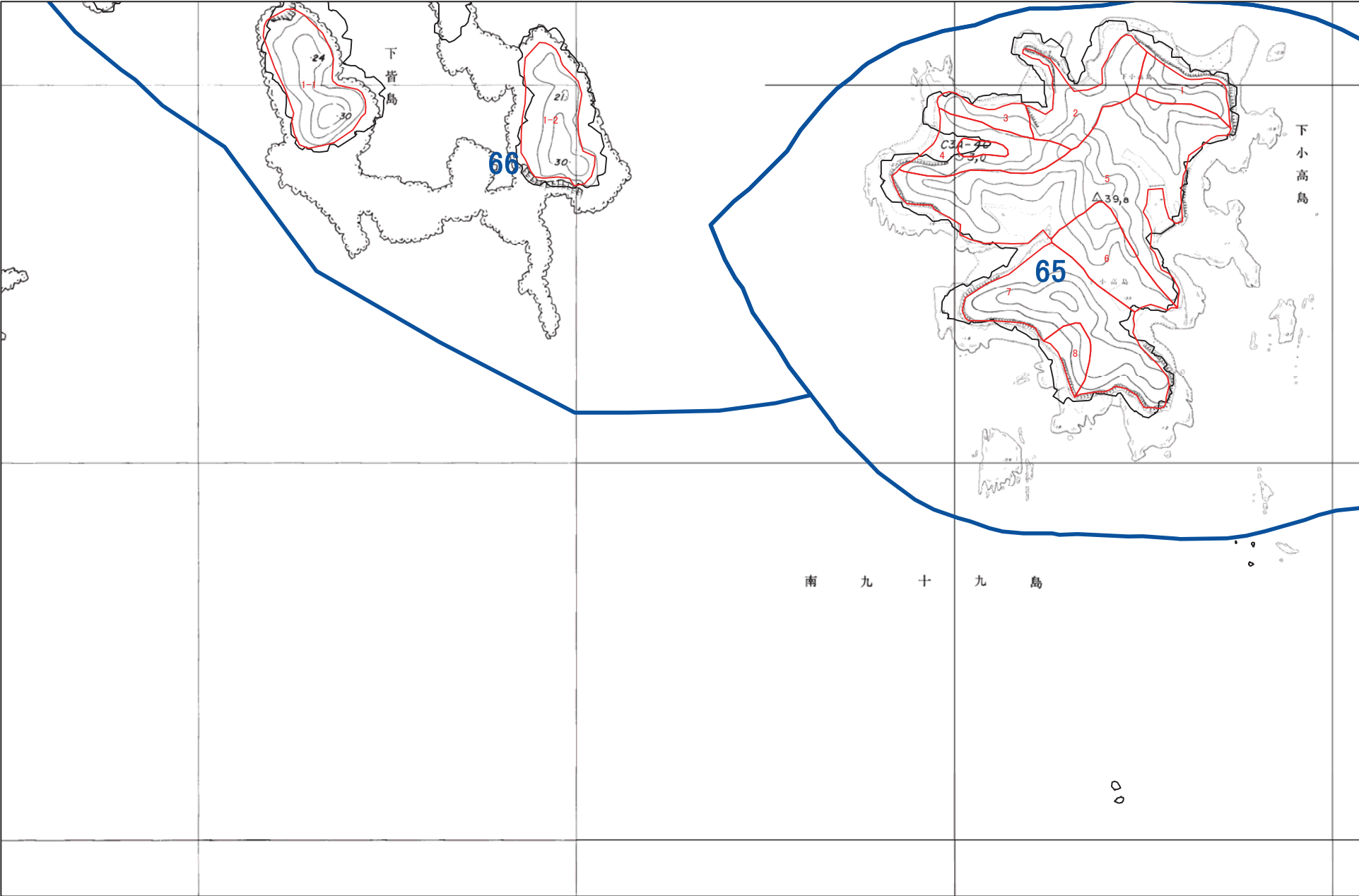

1:5,000



佐世保市 P30

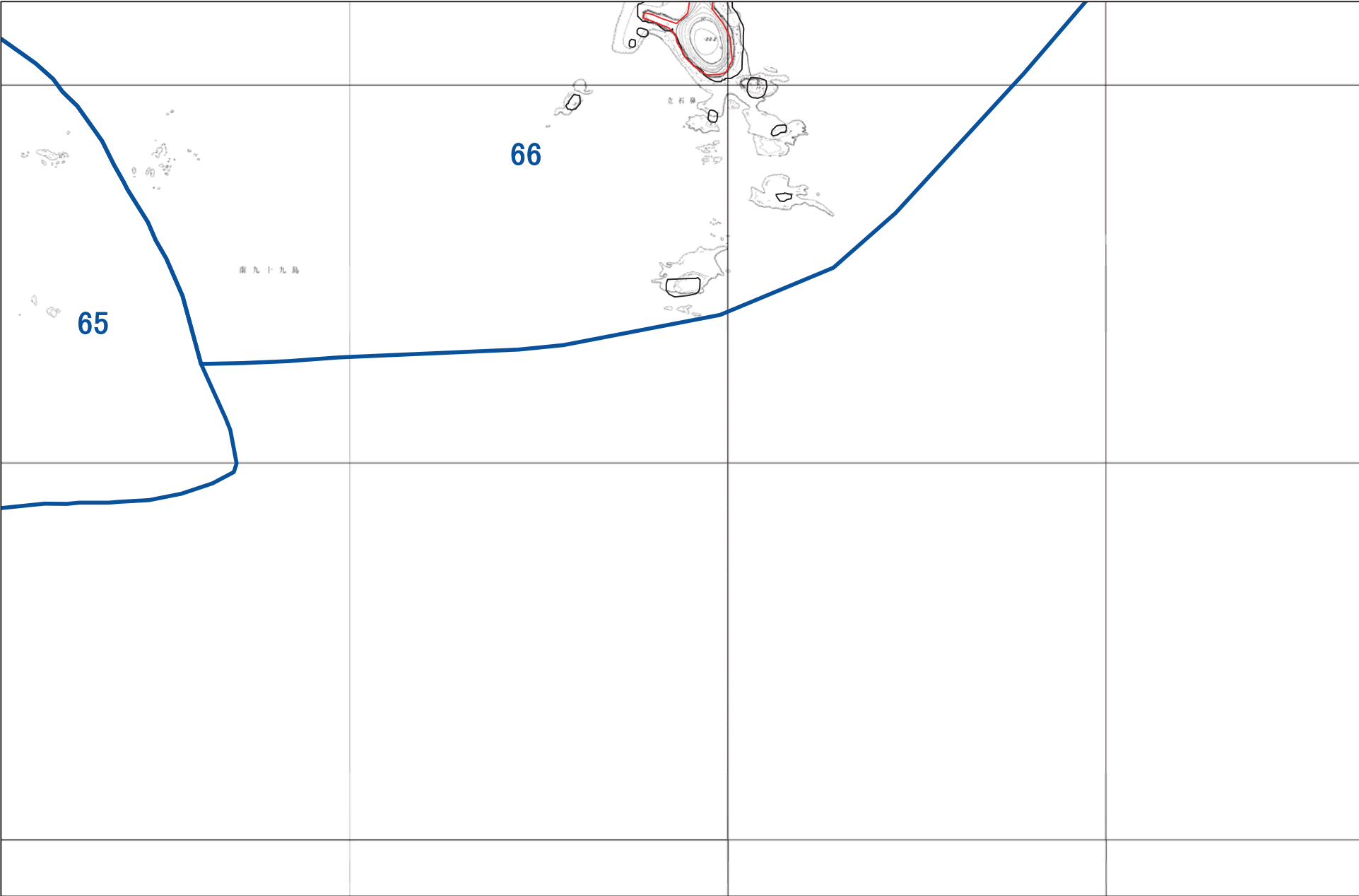

1:5,000



佐世保市 P31

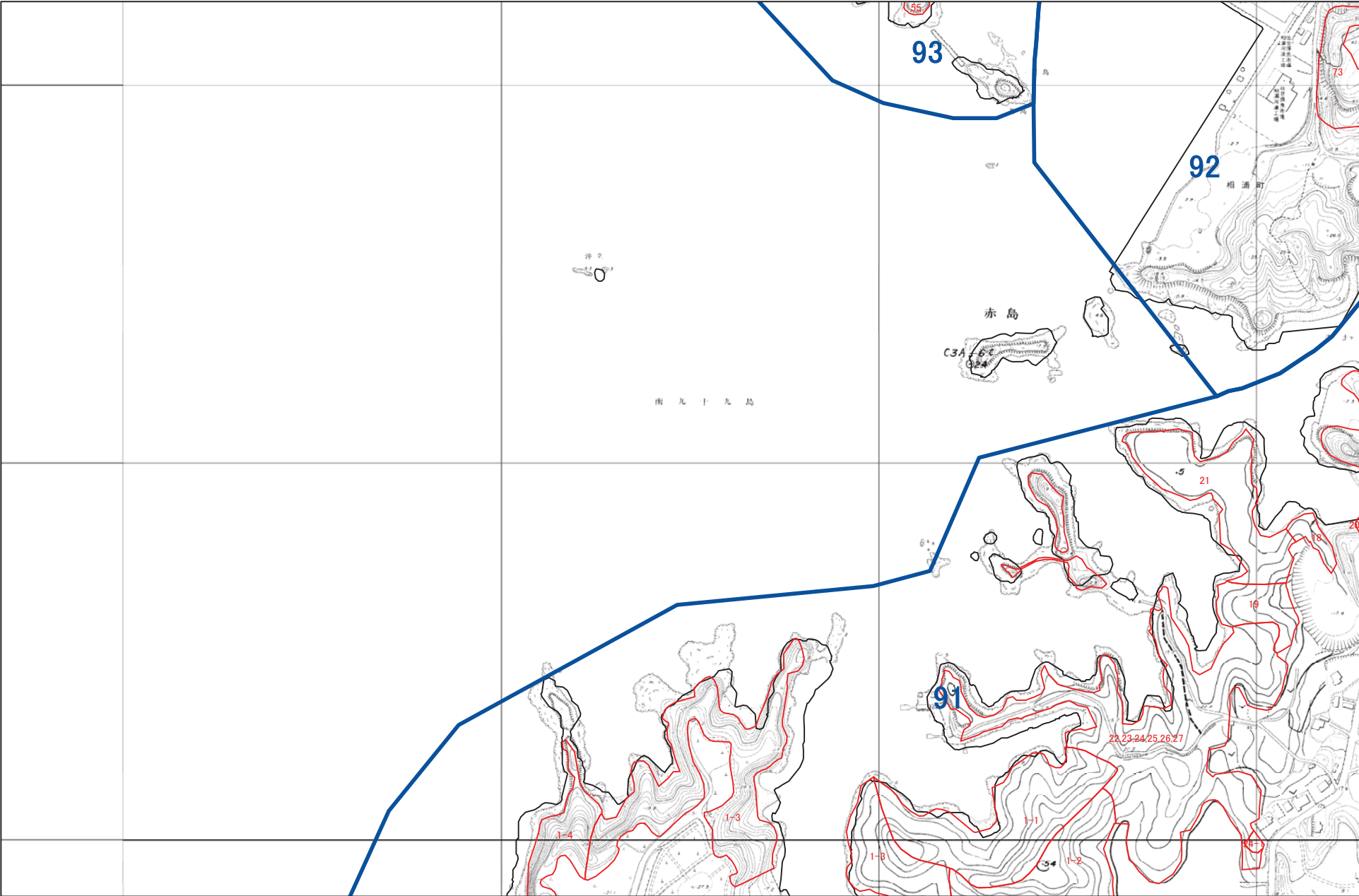

1:5,000



佐世保市 P32

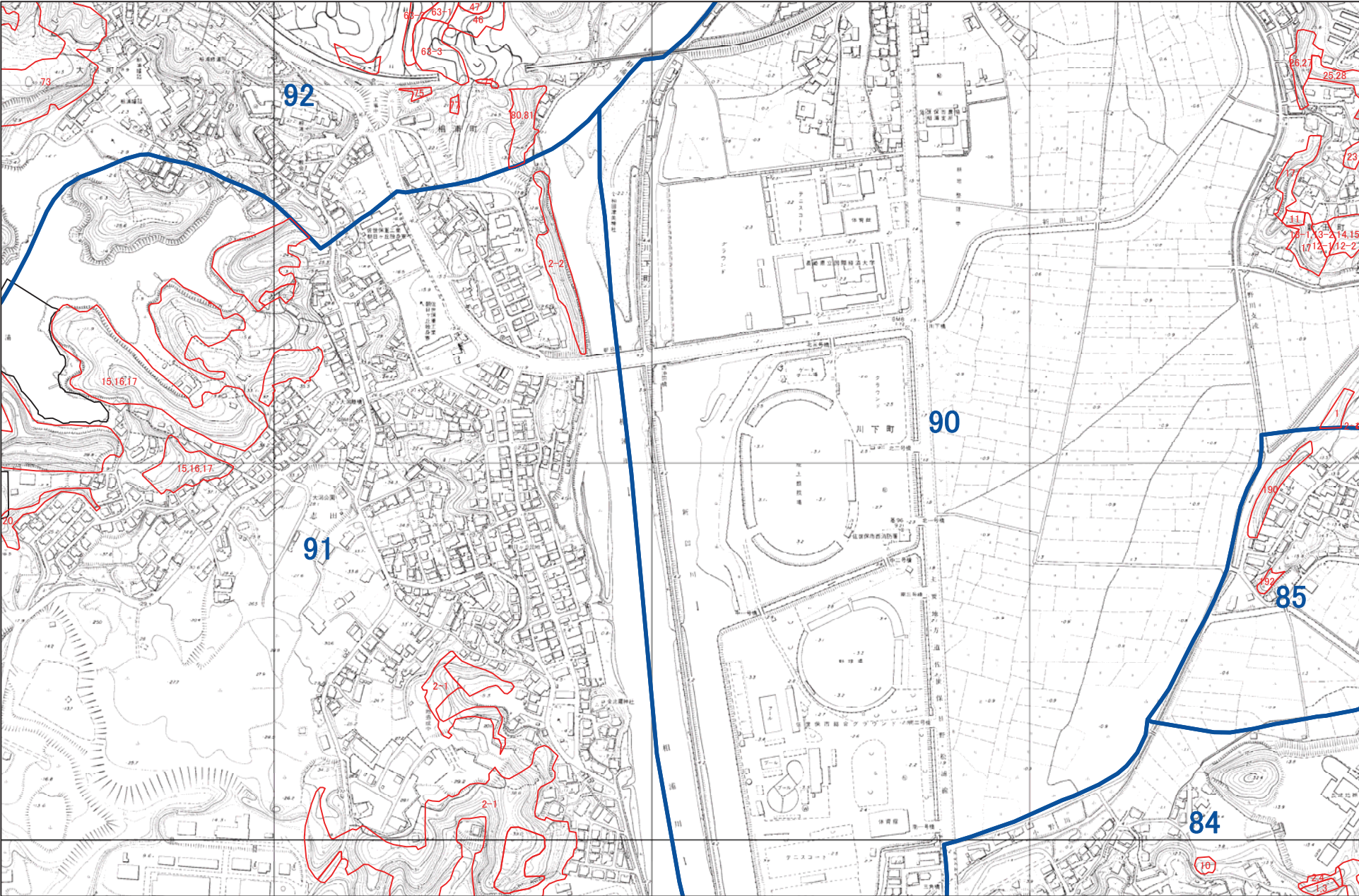

1:5,000



佐世保市 P33

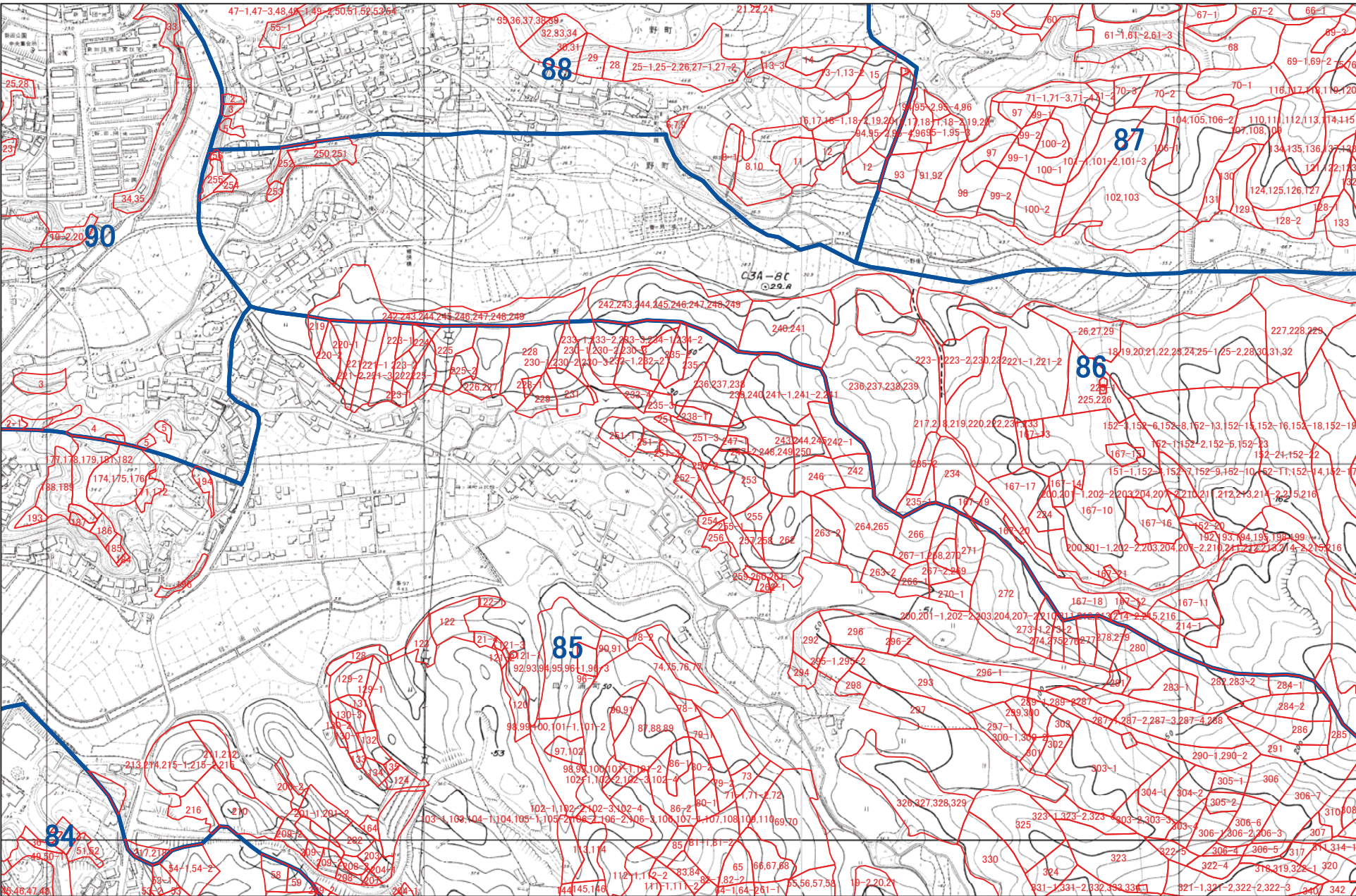

1:5,000



佐世保市 P34

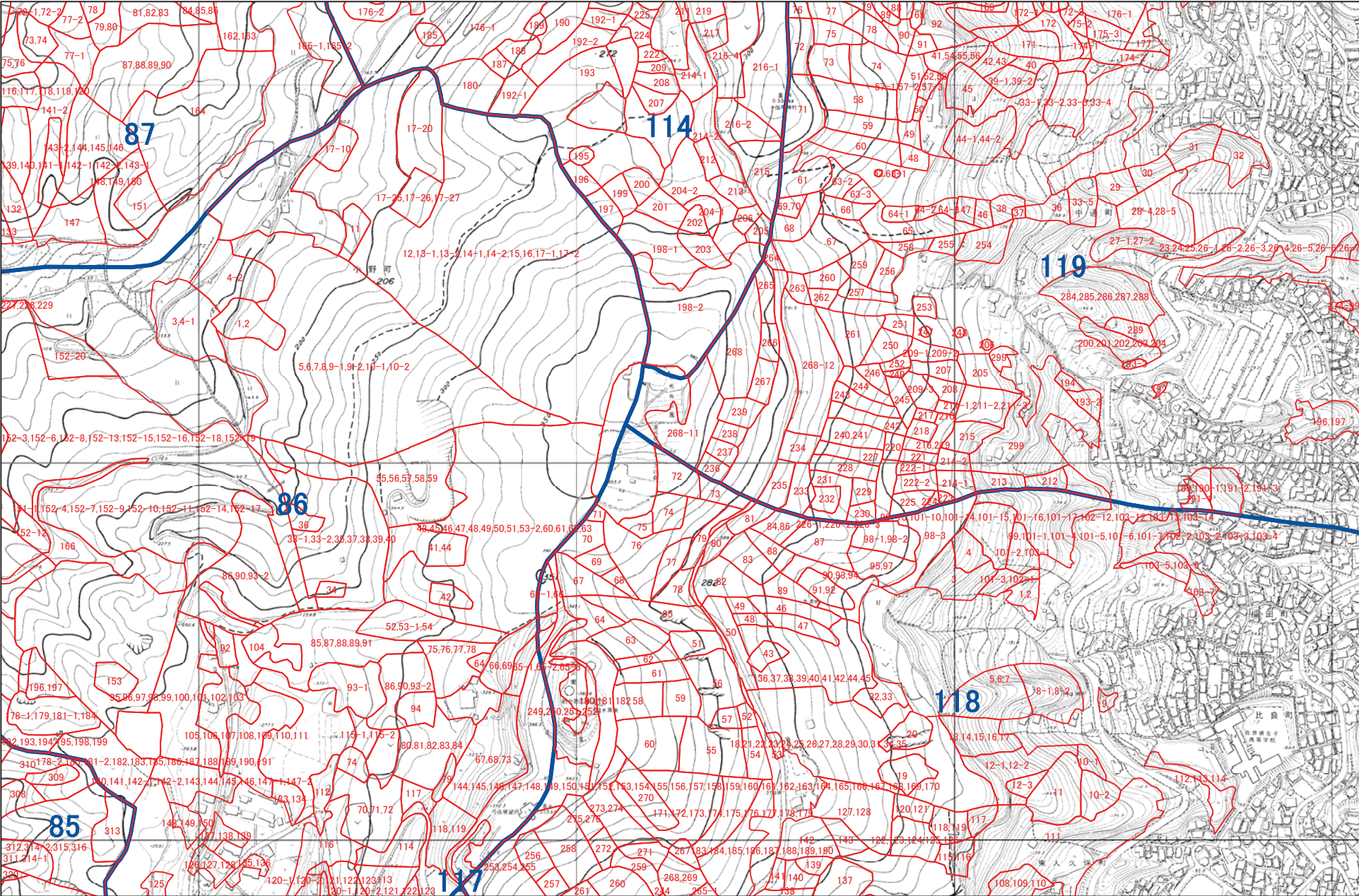

1:5,000



佐世保市 P35

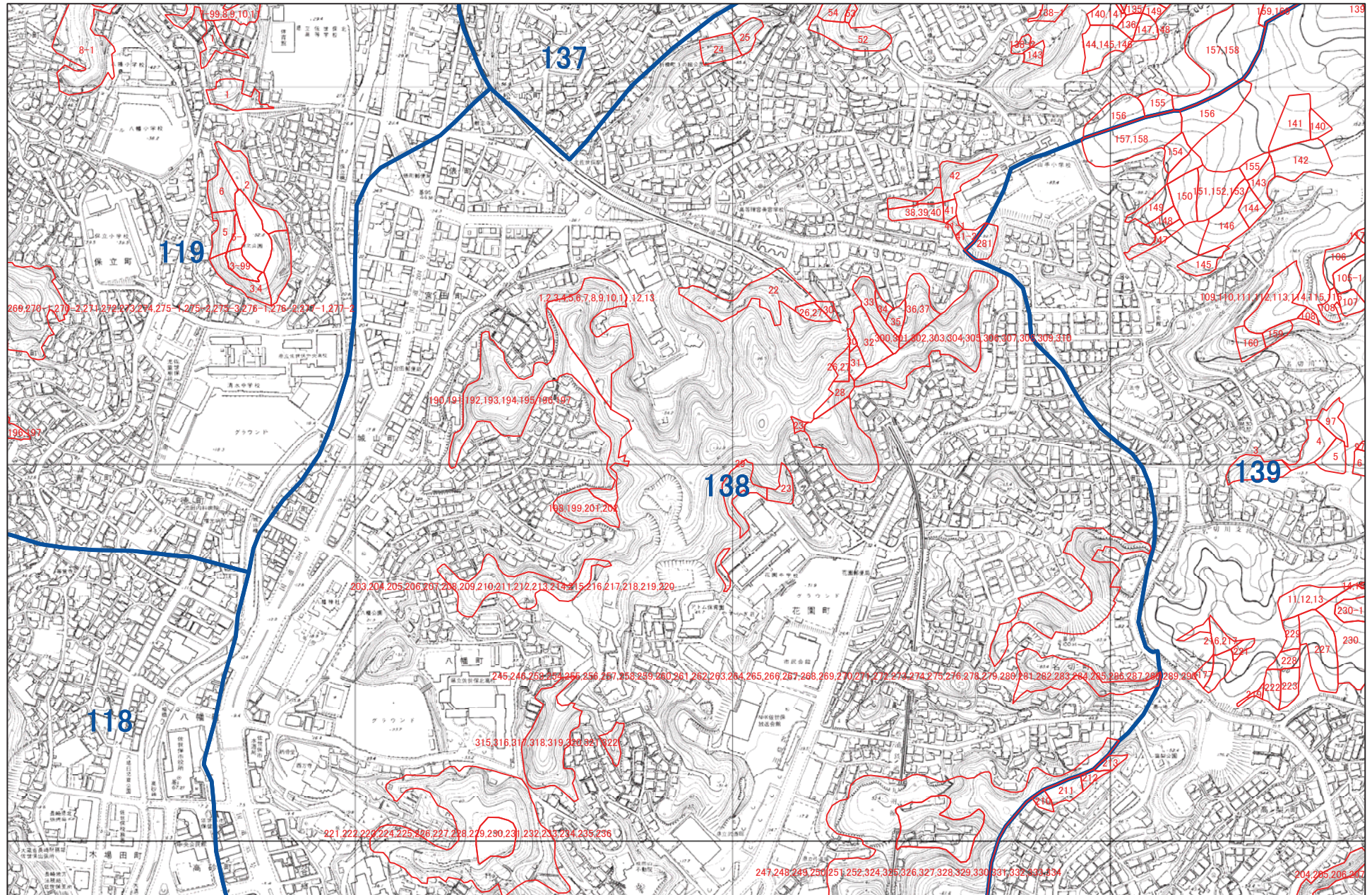

1:5,000

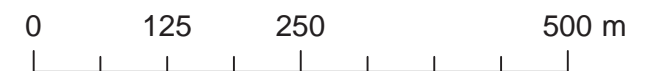

佐世保市 P36

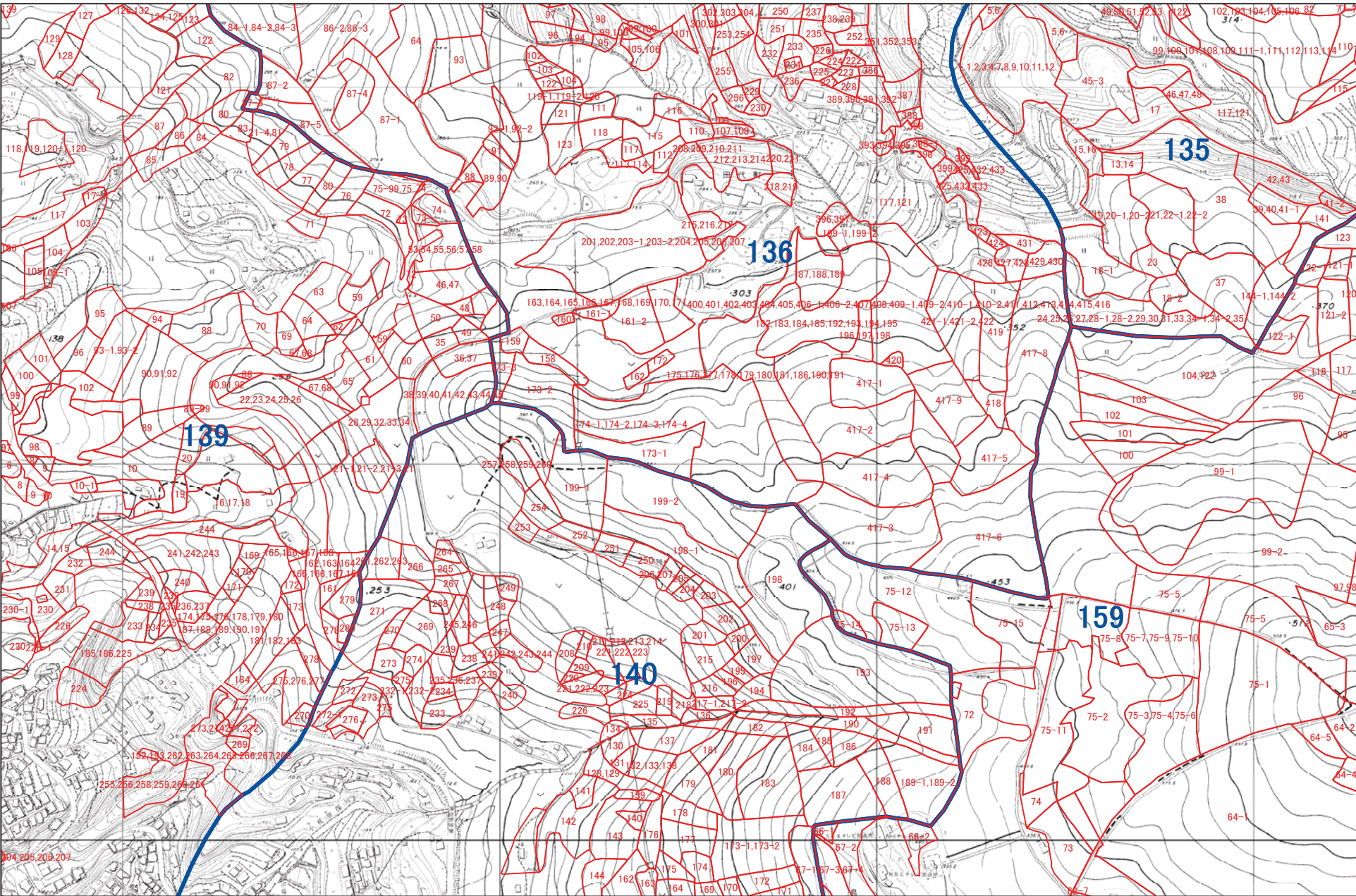

1:5,000



佐世保市 P37

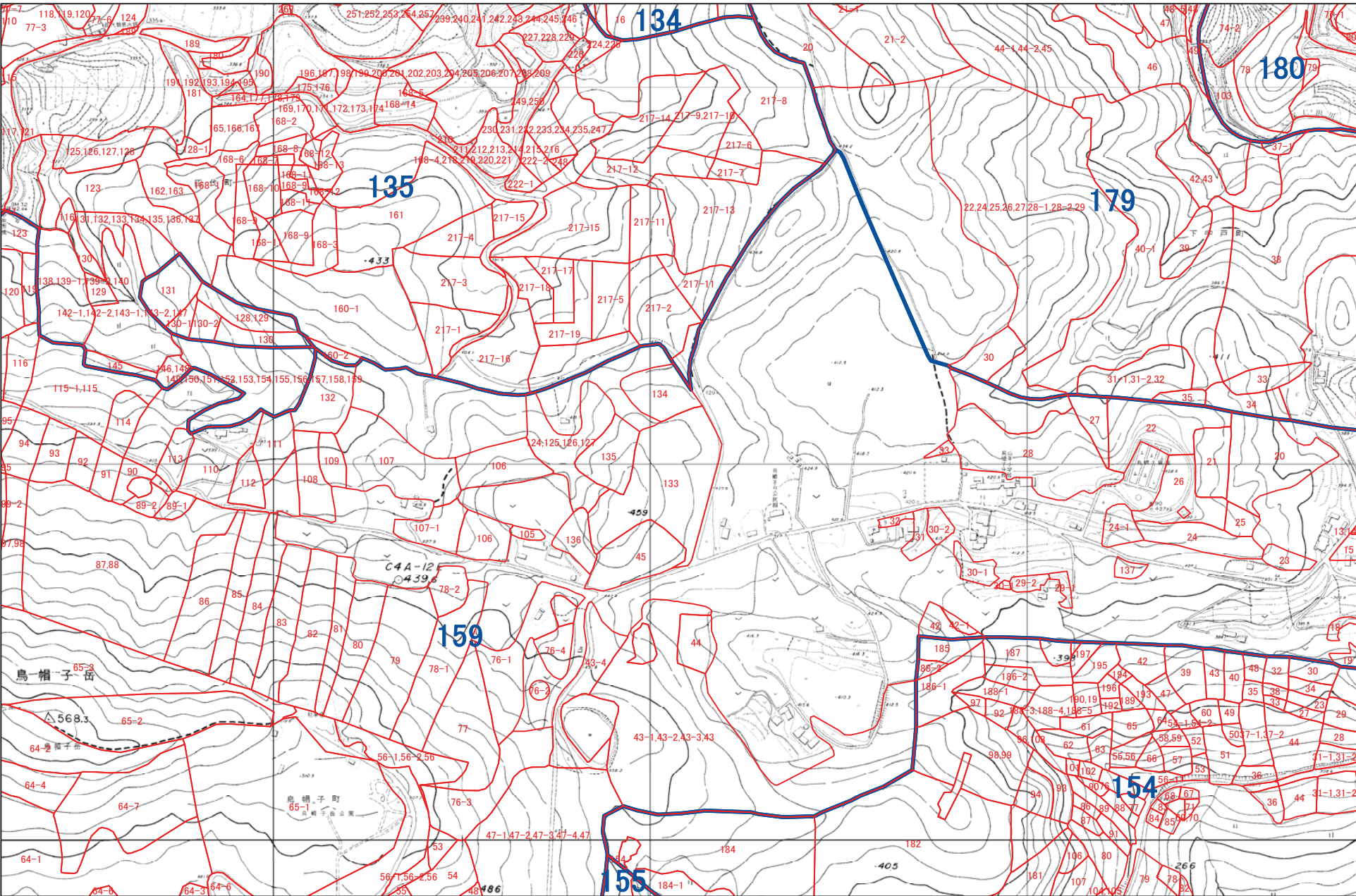

1:5,000



佐世保市 P38

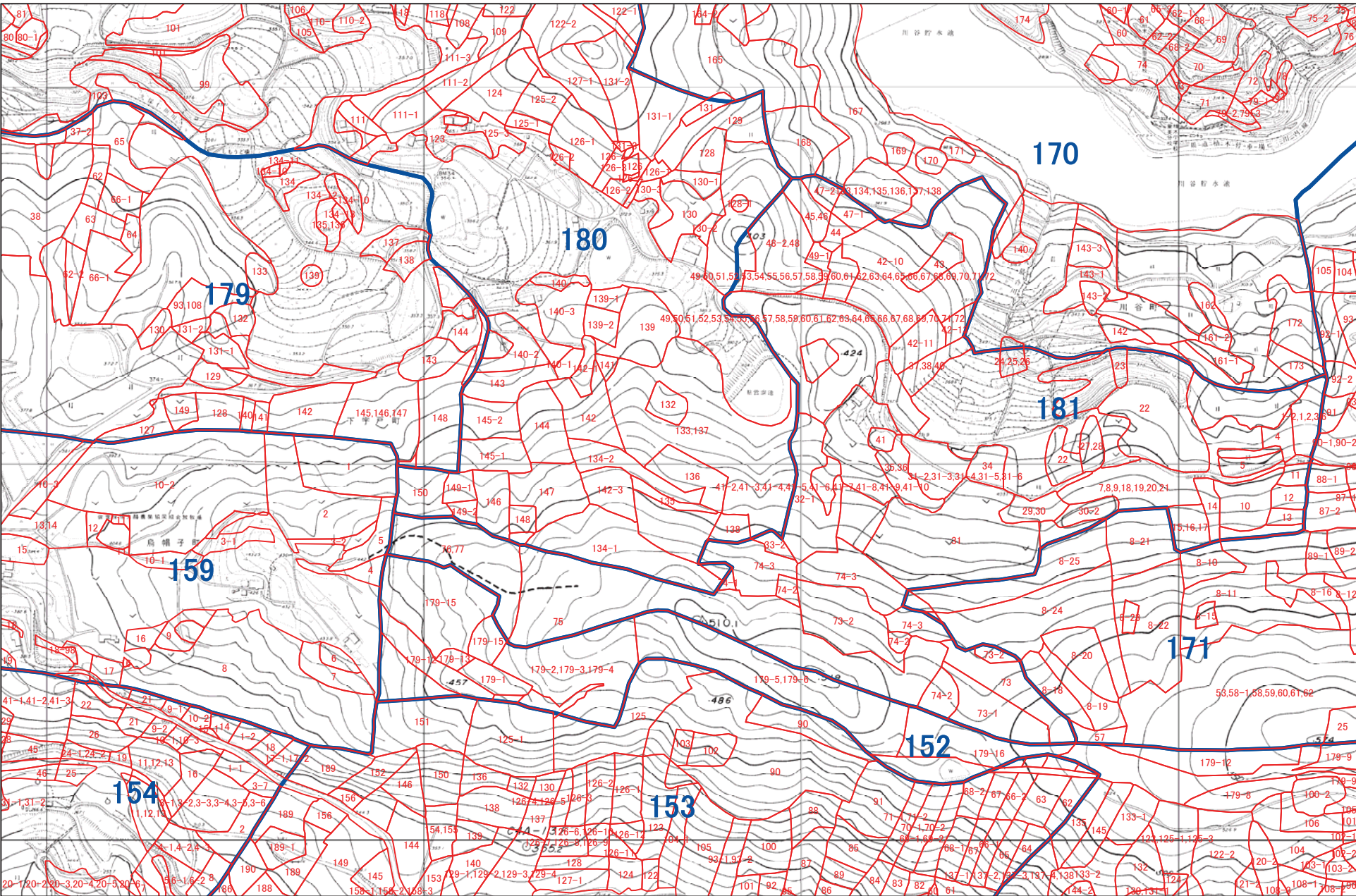

1:5,000



佐世保市 P39

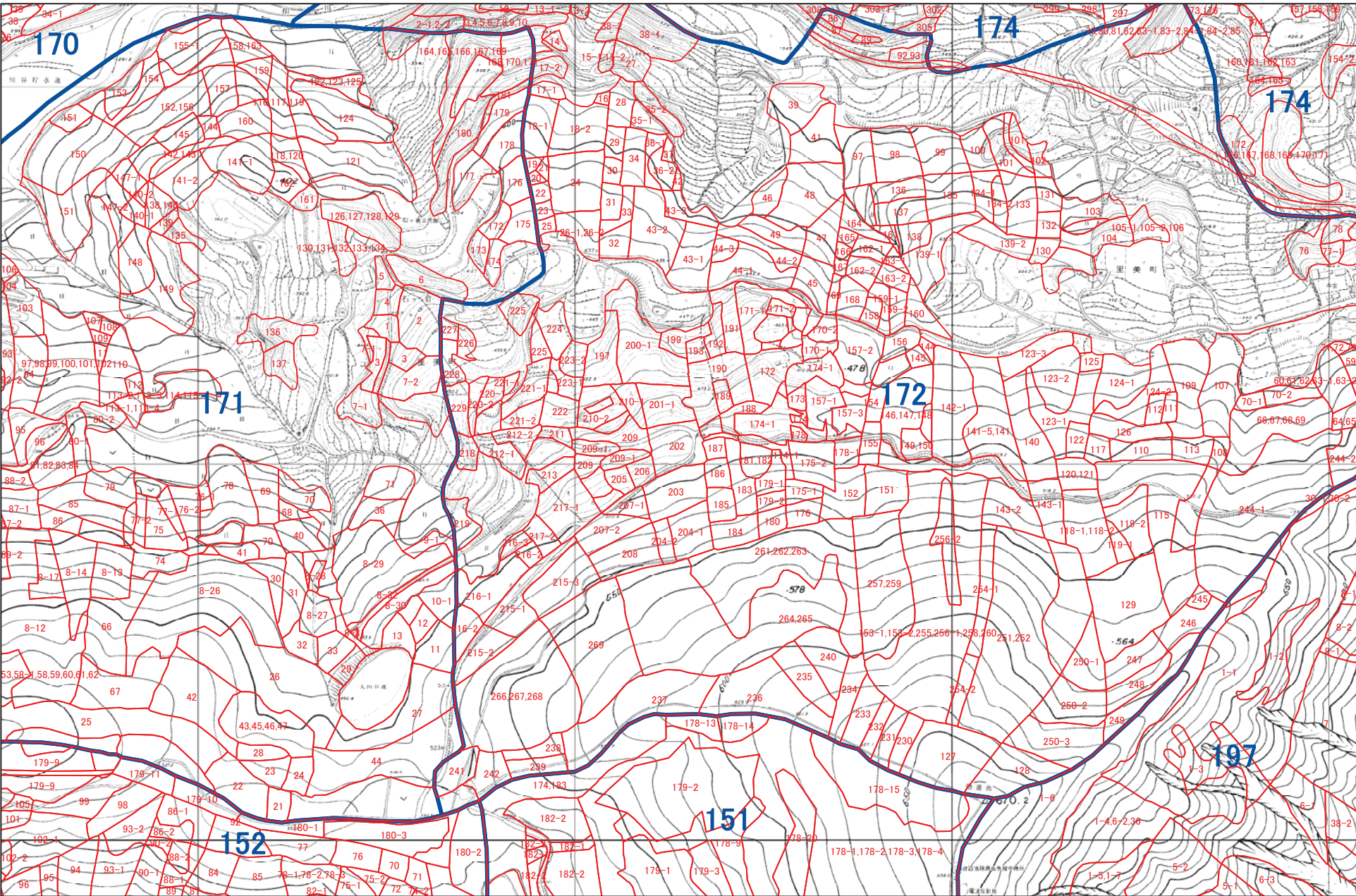

1:5,000



佐世保市 P40

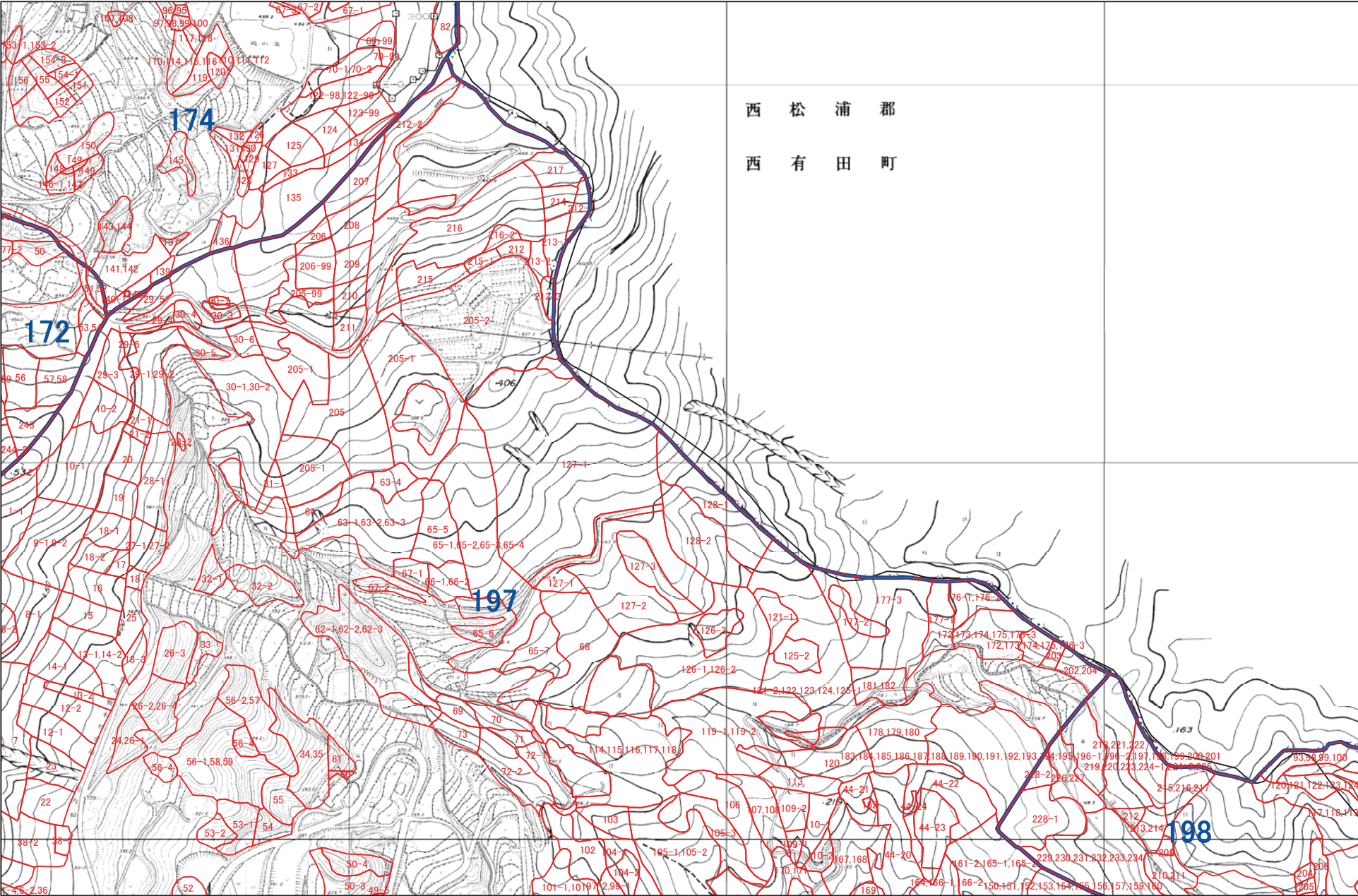

1:5,000

佐世保市 P41



1:5,000

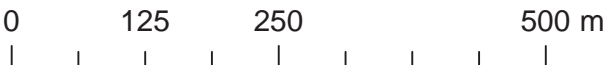

佐世保市 Q24



1:5,000



佐世保市 Q25

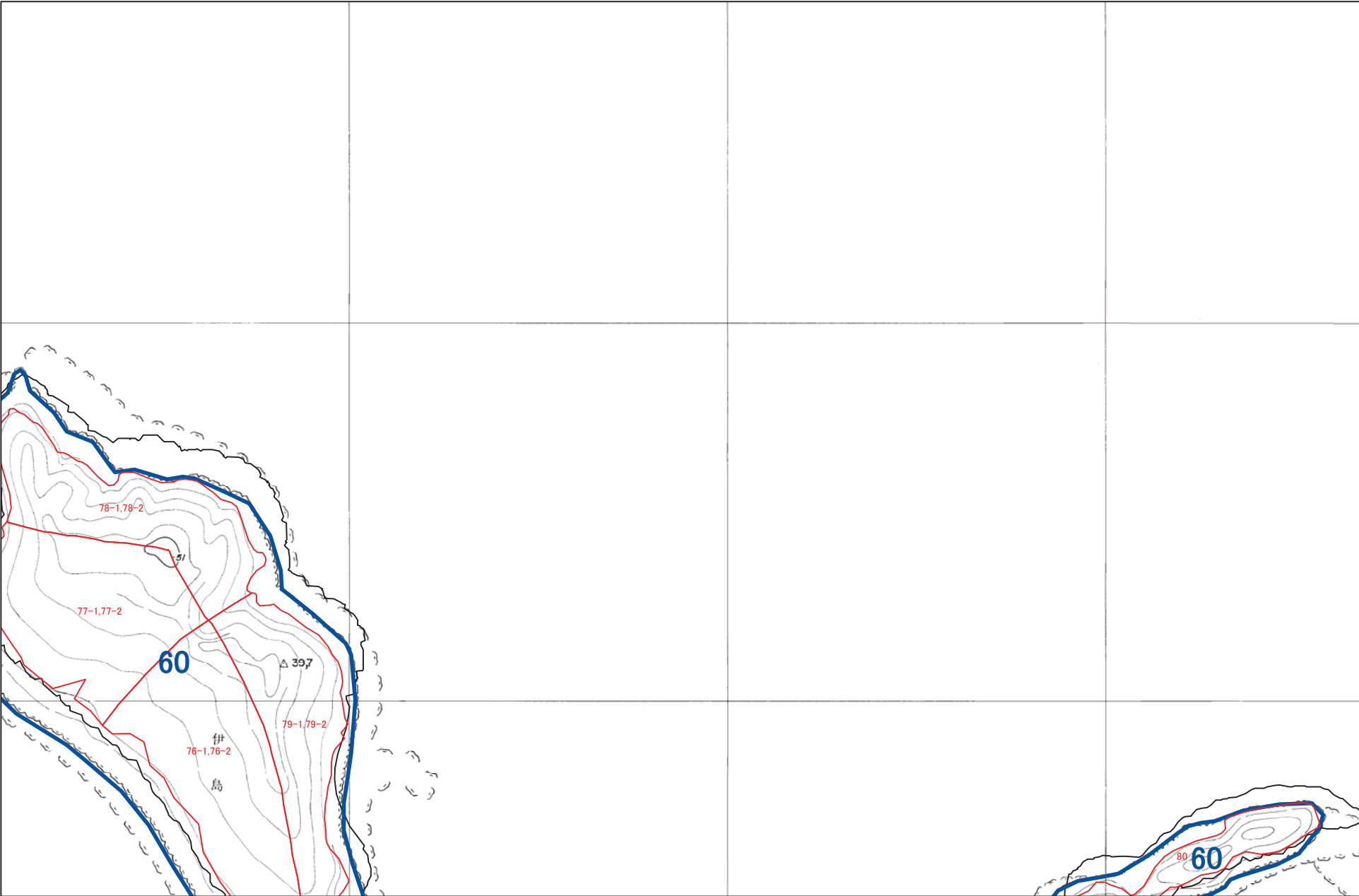

1:5,000



佐世保市 Q28

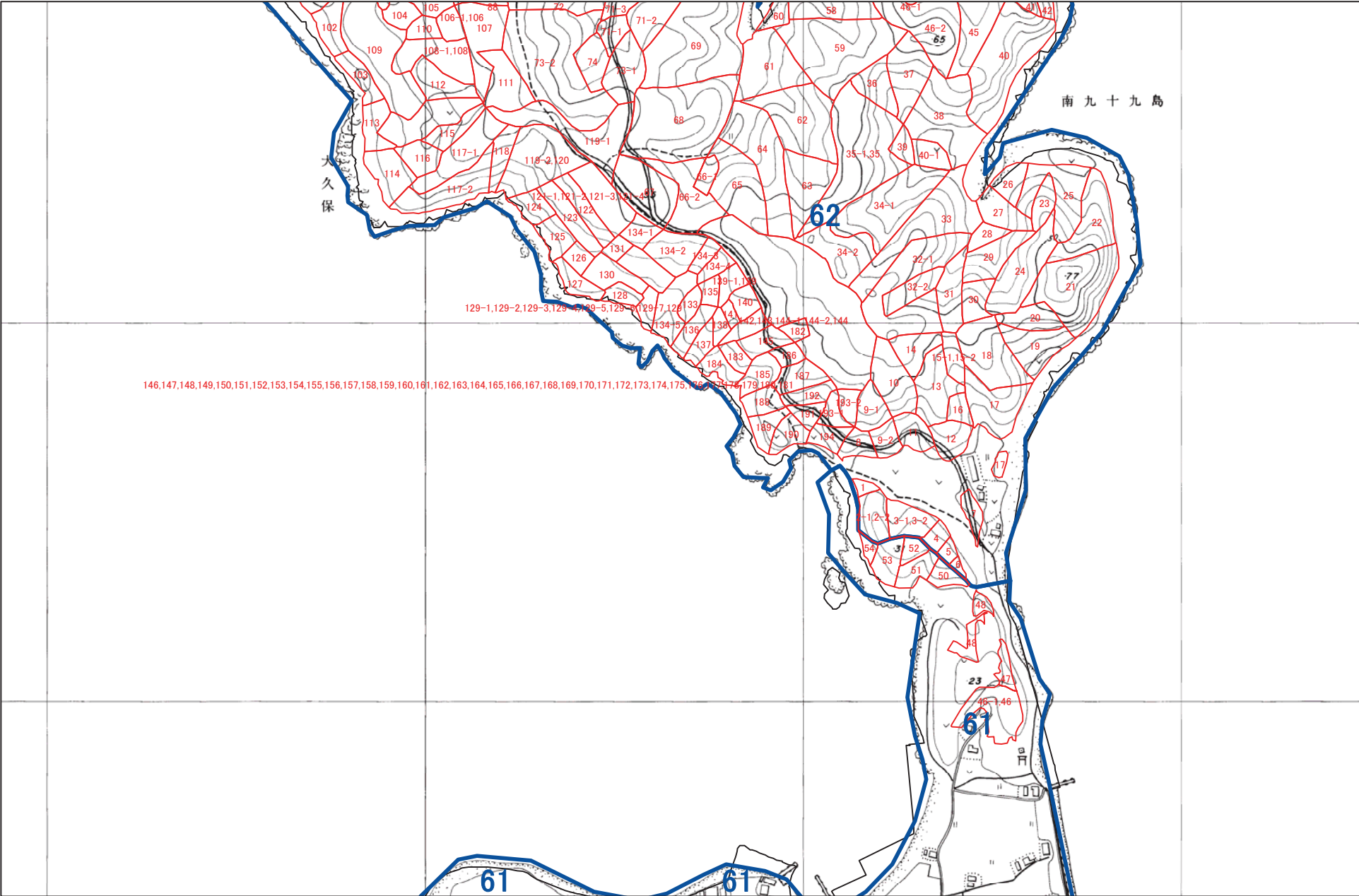

1:5,000

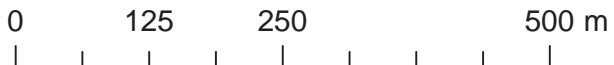

佐世保市 Q30

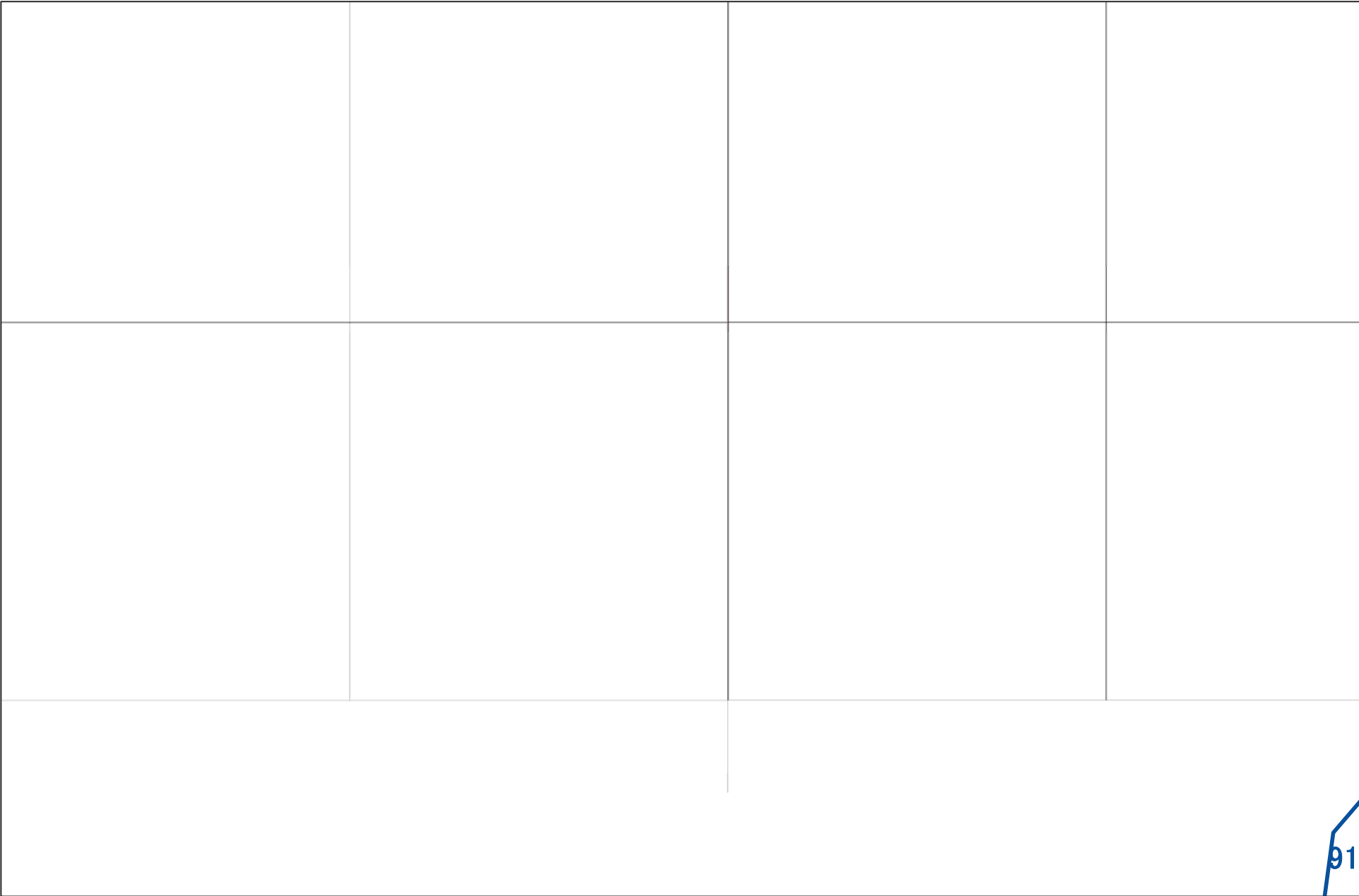

1:5,000



佐世保市 Q31

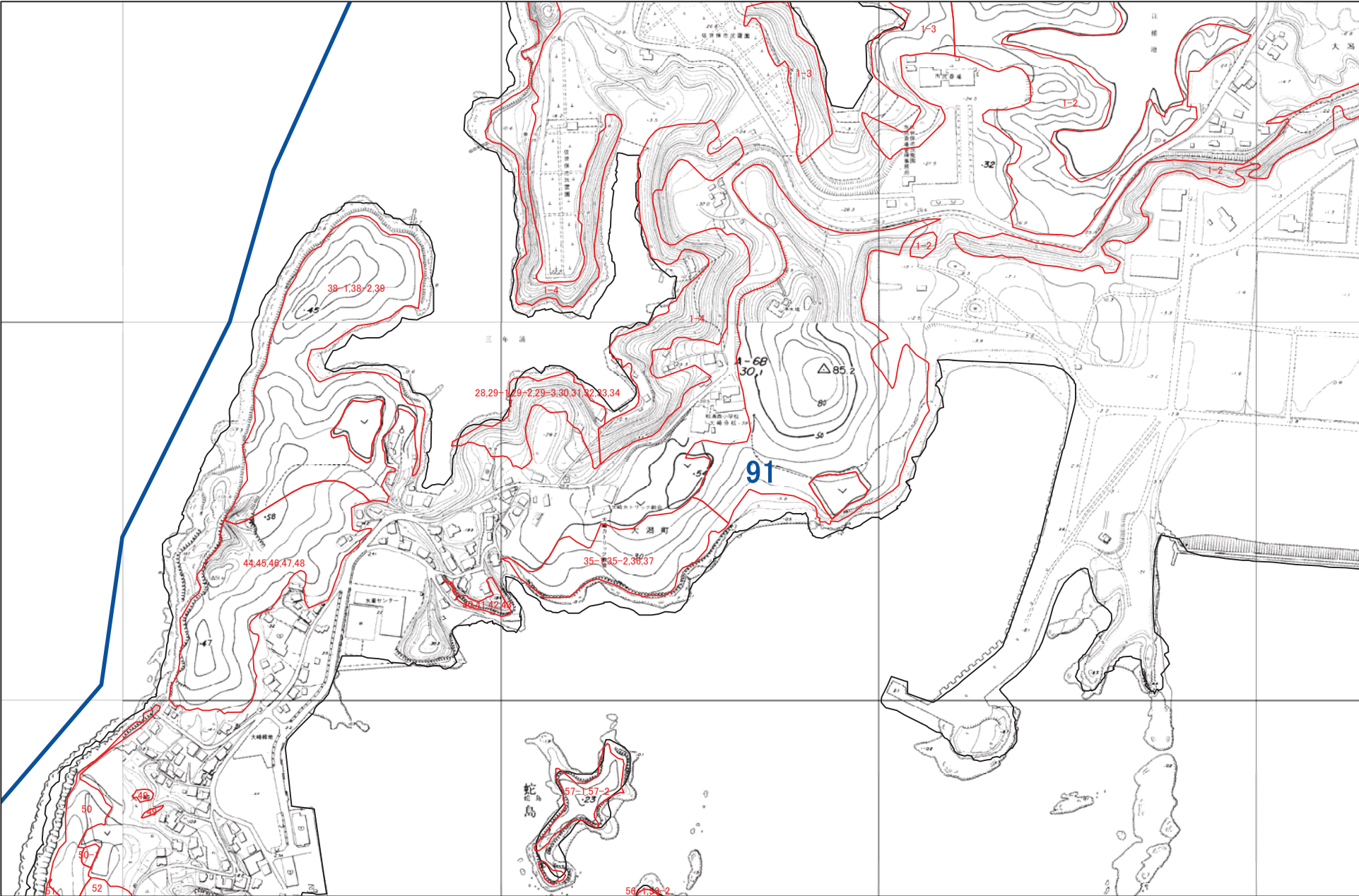

1:5,000



佐世保市 Q32

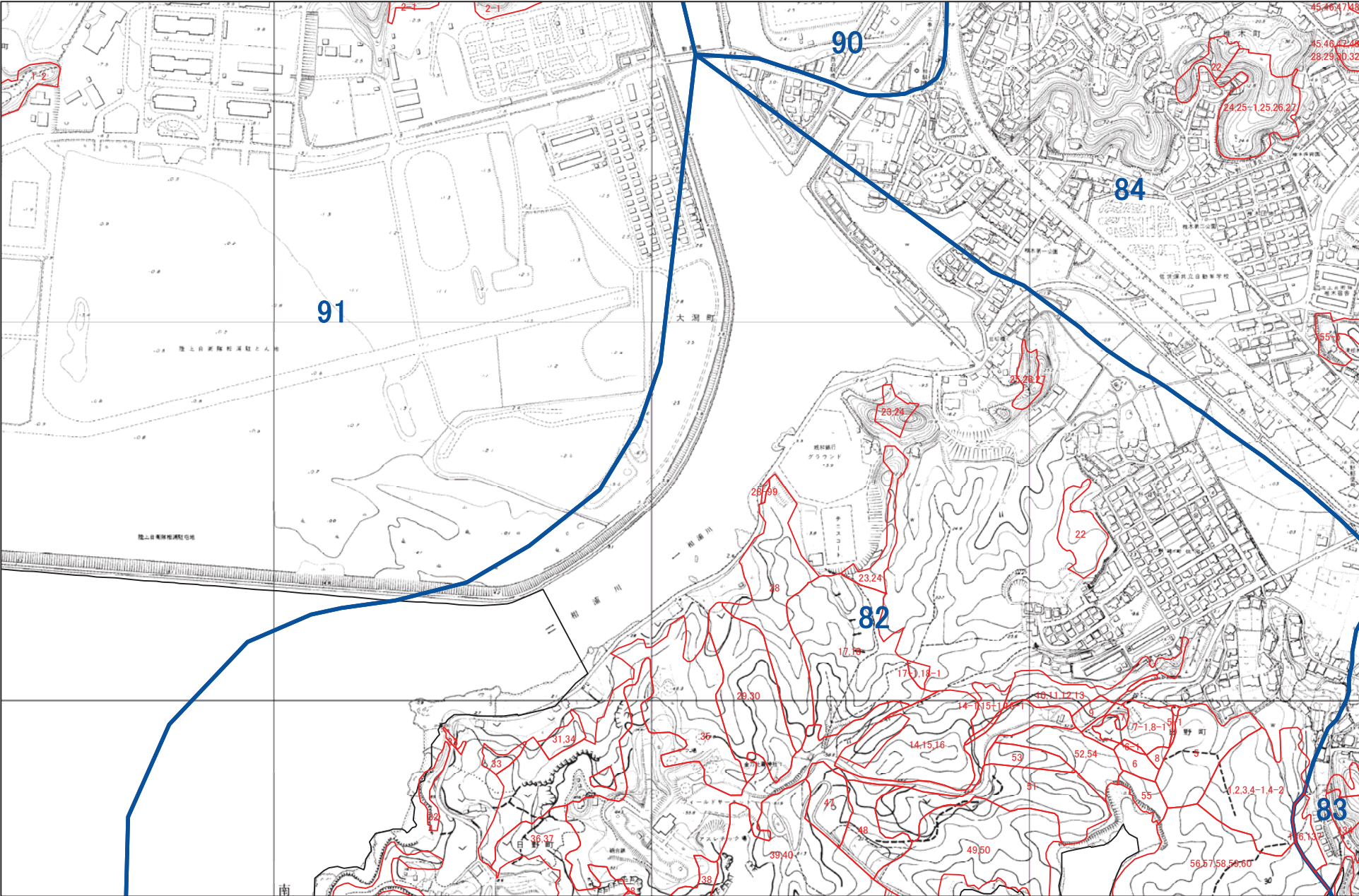

1:5,000



佐世保市 Q33

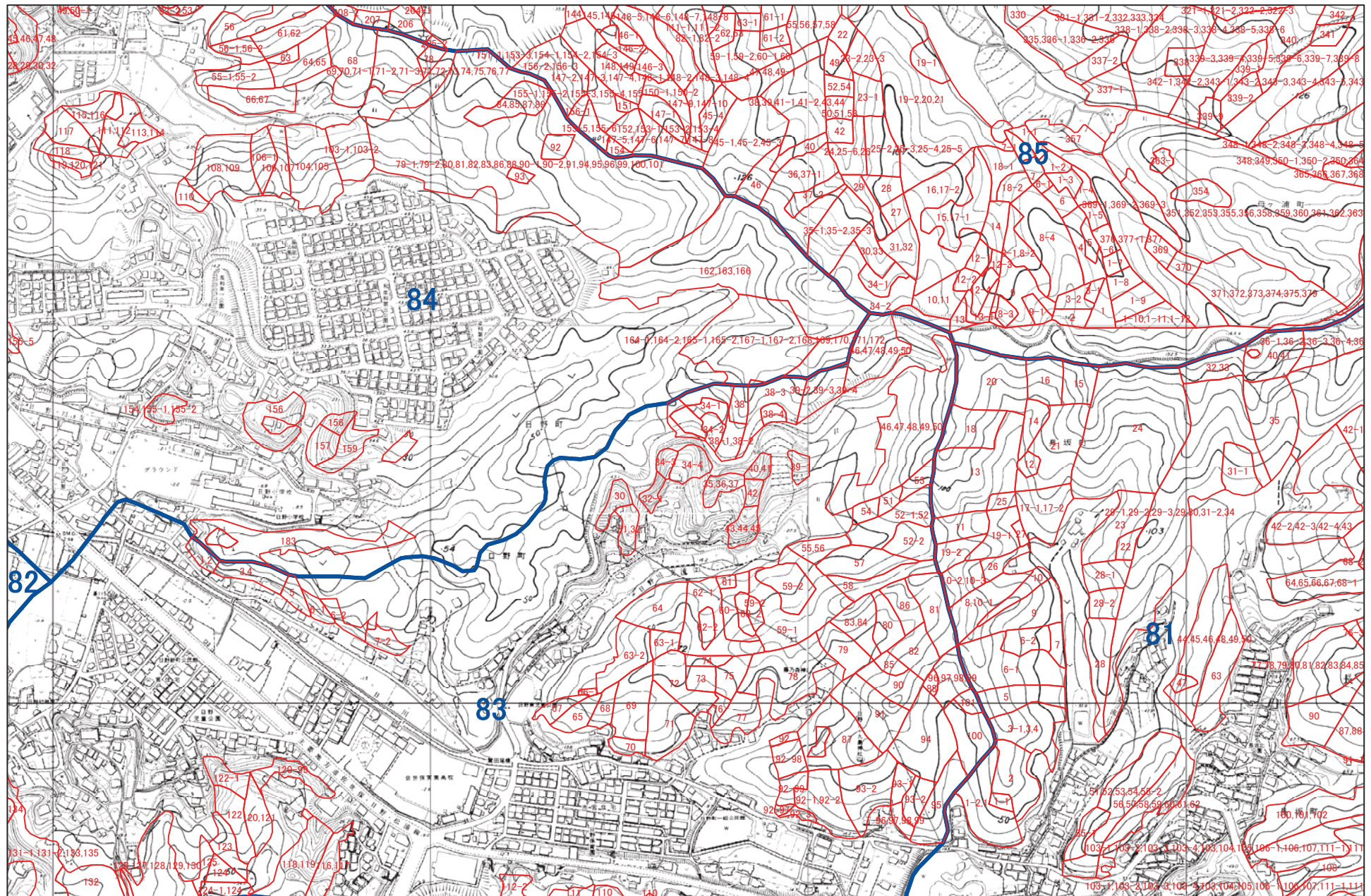

1:5,000



佐世保市 Q34

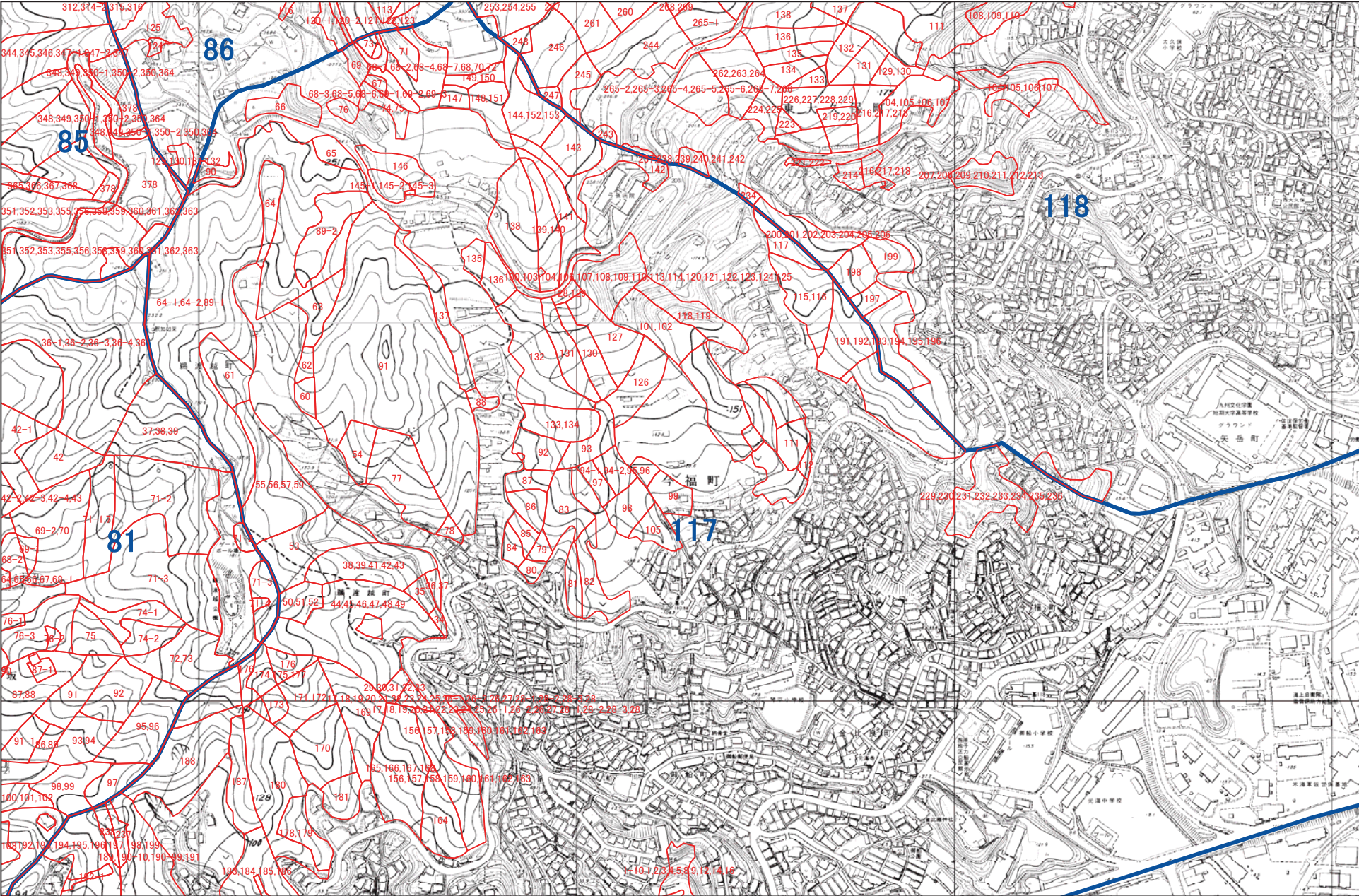

1:5,000

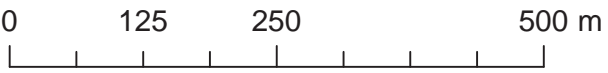

佐世保市 Q35

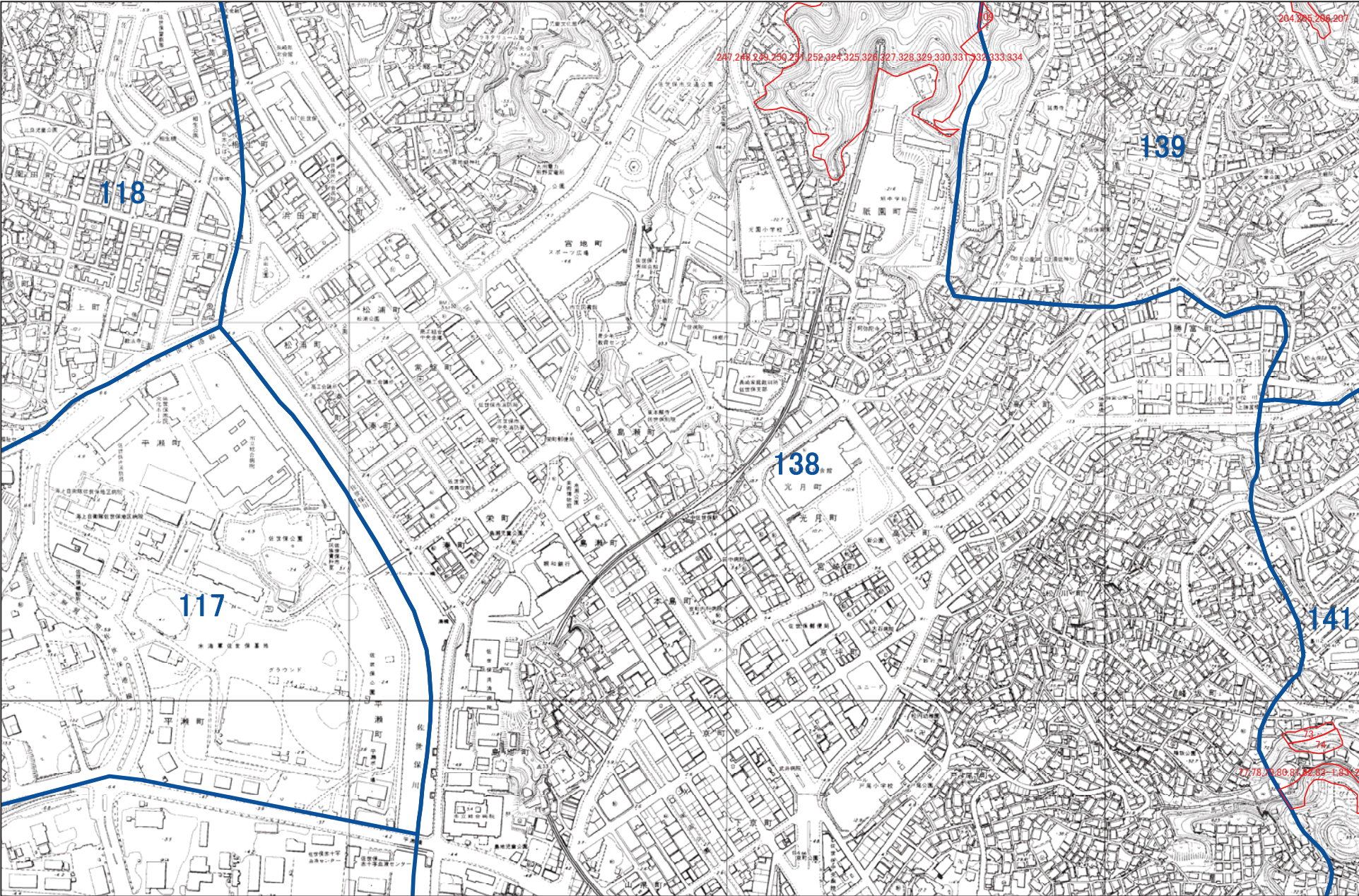

1:5,000



佐世保市 Q36

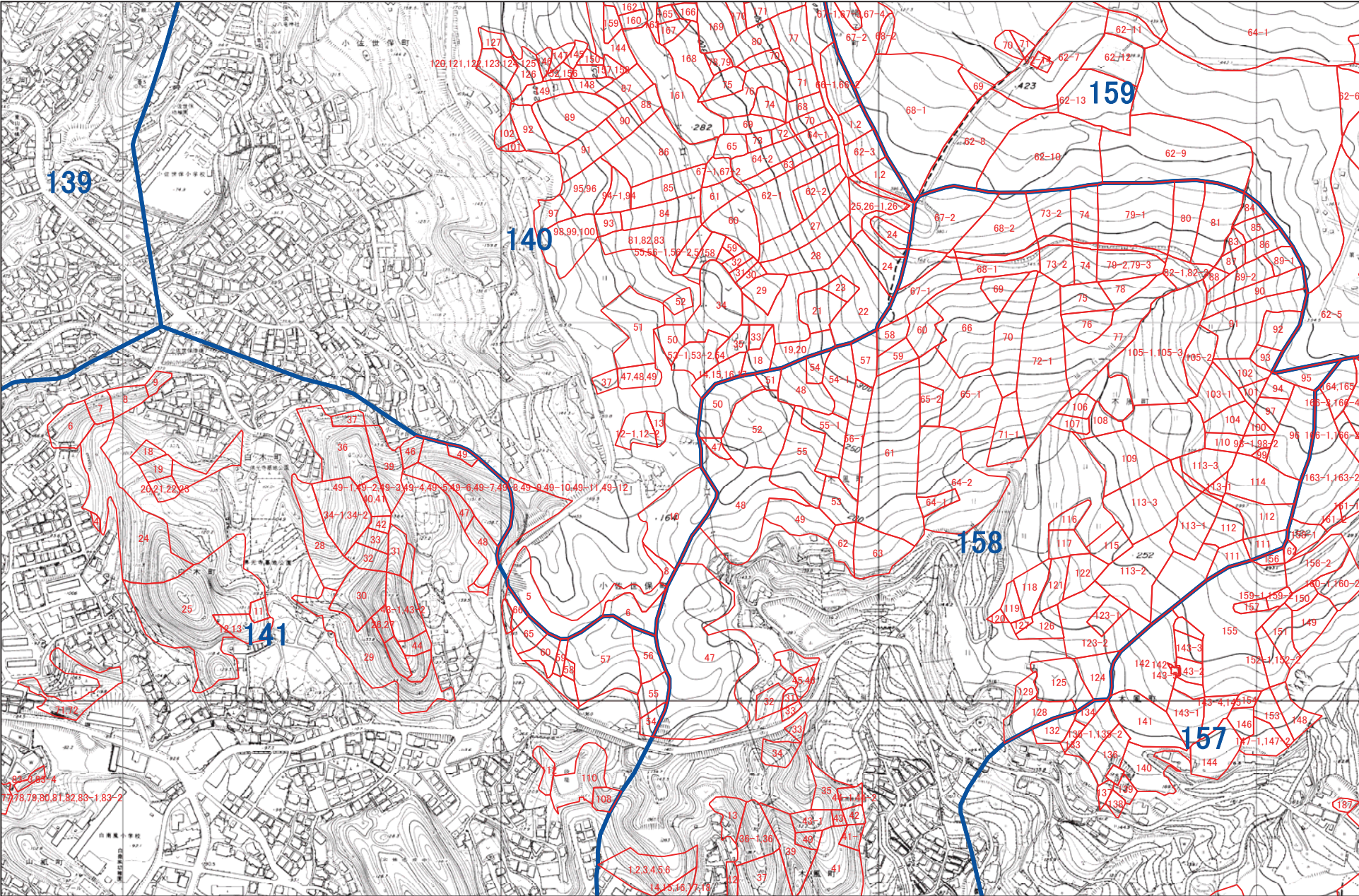

1:5,000



佐世保市 Q37

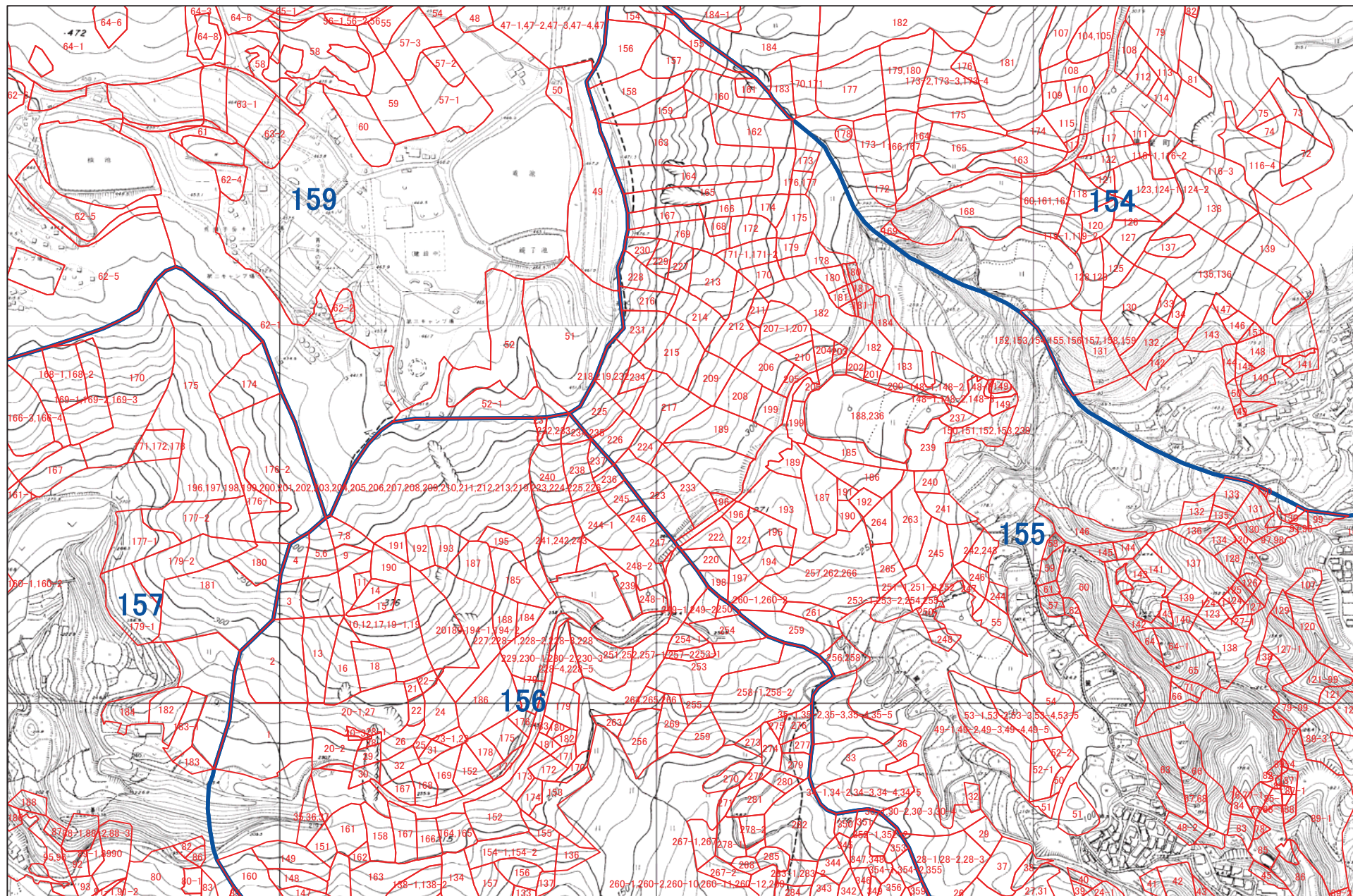

1:5,000

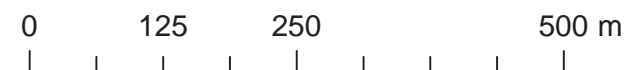

This is a detailed topographic map of a mountainous region in China. The map features contour lines indicating elevation, with labels such as 100, 120, 140, 160, 180, 200, 220, 240, 260, 280, 300, 320, 340, 360, 380, 400, 420, 440, 460, 480, 500, 520, 540, 560, 580, 600, 620, 640, 660, 680, 700, 720, 740, 760, 780, 800, 820, 840, 860, 880, 900, 920, 940, 960, 980, 1000, 1020, 1040, 1060, 1080, 1100, 1120, 1140, 1160, 1180, 1200, 1220, 1240, 1260, 1280, 1300, 1320, 1340, 1360, 1380, 1400, 1420, 1440, 1460, 1480, 1500, 1520, 1540, 1560, 1580, 1600, 1620, 1640, 1660, 1680, 1700, 1720, 1740, 1760, 1780, 1800, 1820, 1840, 1860, 1880, 1900, 1920, 1940, 1960, 1980, 2000, 2020, 2040, 2060, 2080, 2100, 2120, 2140, 2160, 2180, 2200, 2220, 2240, 2260, 2280, 2300, 2320, 2340, 2360, 2380, 2400, 2420, 2440, 2460, 2480, 2500, 2520, 2540, 2560, 2580, 2600, 2620, 2640, 2660, 2680, 2700, 2720, 2740, 2760, 2780, 2800, 2820, 2840, 2860, 2880, 2900, 2920, 2940, 2960, 2980, 3000, 3020, 3040, 3060, 3080, 3100, 3120, 3140, 3160, 3180, 3200, 3220, 3240, 3260, 3280, 3300, 3320, 3340, 3360, 3380, 3400, 3420, 3440, 3460, 3480, 3500, 3520, 3540, 3560, 3580, 3600, 3620, 3640, 3660, 3680, 3700, 3720, 3740, 3760, 3780, 3800, 3820, 3840, 3860, 3880, 3900, 3920, 3940, 3960, 3980, 4000, 4020, 4040, 4060, 4080, 4100, 4120, 4140, 4160, 4180, 4200, 4220, 4240, 4260, 4280, 4300, 4320, 4340, 4360, 4380, 4400, 4420, 4440, 4460, 4480, 4500, 4520, 4540, 4560, 4580, 4600, 4620, 4640, 4660, 4680, 4700, 4720, 4740, 4760, 4780, 4800, 4820, 4840, 4860, 4880, 4900, 4920, 4940, 4960, 4980, 5000, 5020, 5040, 5060, 5080, 5100, 5120, 5140, 5160, 5180, 5200, 5220, 5240, 5260, 5280, 5300, 5320, 5340, 5360, 5380, 5400, 5420, 5440, 5460, 5480, 5500, 5520, 5540, 5560, 5580, 5600, 5620, 5640, 5660, 5680, 5700, 5720, 5740, 5760, 5780, 5800, 5820, 5840, 5860, 5880, 5900, 5920, 5940, 5960, 5980, 6000, 6020, 6040, 6060, 6080, 6100, 6120, 6140, 6160, 6180, 6200, 6220, 6240, 6260, 6280, 6300, 6320, 6340, 6360, 6380, 6400, 6420, 6440, 6460, 6480, 6500, 6520, 6540, 6560, 6580, 6600, 6620, 6640, 6660, 6680, 6700, 6720, 6740, 6760, 6780, 6800, 6820, 6840, 6860, 6880, 6900, 6920, 6940, 6960, 6980, 7000, 7020, 7040, 7060, 7080, 7100, 7120, 7140, 7160, 7180, 7200, 7220, 7240, 7260, 7280, 7300, 7320, 7340, 7360, 7380, 7400, 7420, 7440, 7460, 7480, 7500, 7520, 7540, 7560, 7580, 7600, 7620, 7640, 7660, 7680, 7700, 7720, 7740, 7760, 7780, 7800, 7820, 7840, 7860, 7880, 7900, 7920, 7940, 7960, 7980, 8000, 8020, 8040, 8060, 8080, 8100, 8120, 8140, 8160, 8180, 8200, 8220, 8240, 8260, 8280, 8300, 8320, 8340, 8360, 8380, 8400, 8420, 8440, 8460, 8480, 8500, 8520, 8540, 8560, 8580, 8600, 8620, 8640, 8660, 8680, 8700, 8720, 8740, 8760, 8780, 8800, 8820, 8840, 8860, 8880, 8900, 8920, 8940, 8960, 8980, 9000, 9020, 9040, 9060, 9080, 9100, 9120, 9140, 9160, 9180, 9200, 9220, 9240, 9260, 9280, 9300, 9320, 9340, 9360, 9380, 9400, 9420, 9440, 9460, 9480, 9500, 9520, 9540, 9560, 9580, 9600, 9620, 9640, 9660, 9680, 9700, 9720, 9740, 9760, 9780, 9800, 9820, 9840, 9860, 9880, 9900, 9920, 9940, 9960, 9980, 10000. The map is divided into several numbered sections (150, 151, 152, 153, 154, 155) and contains numerous small labels for locations and features. A prominent blue line runs diagonally across the map, likely representing a major road or river.

A horizontal scale bar with markings at 0, 125, 250, and 500 m. The bar is divided into four equal segments by vertical tick marks.

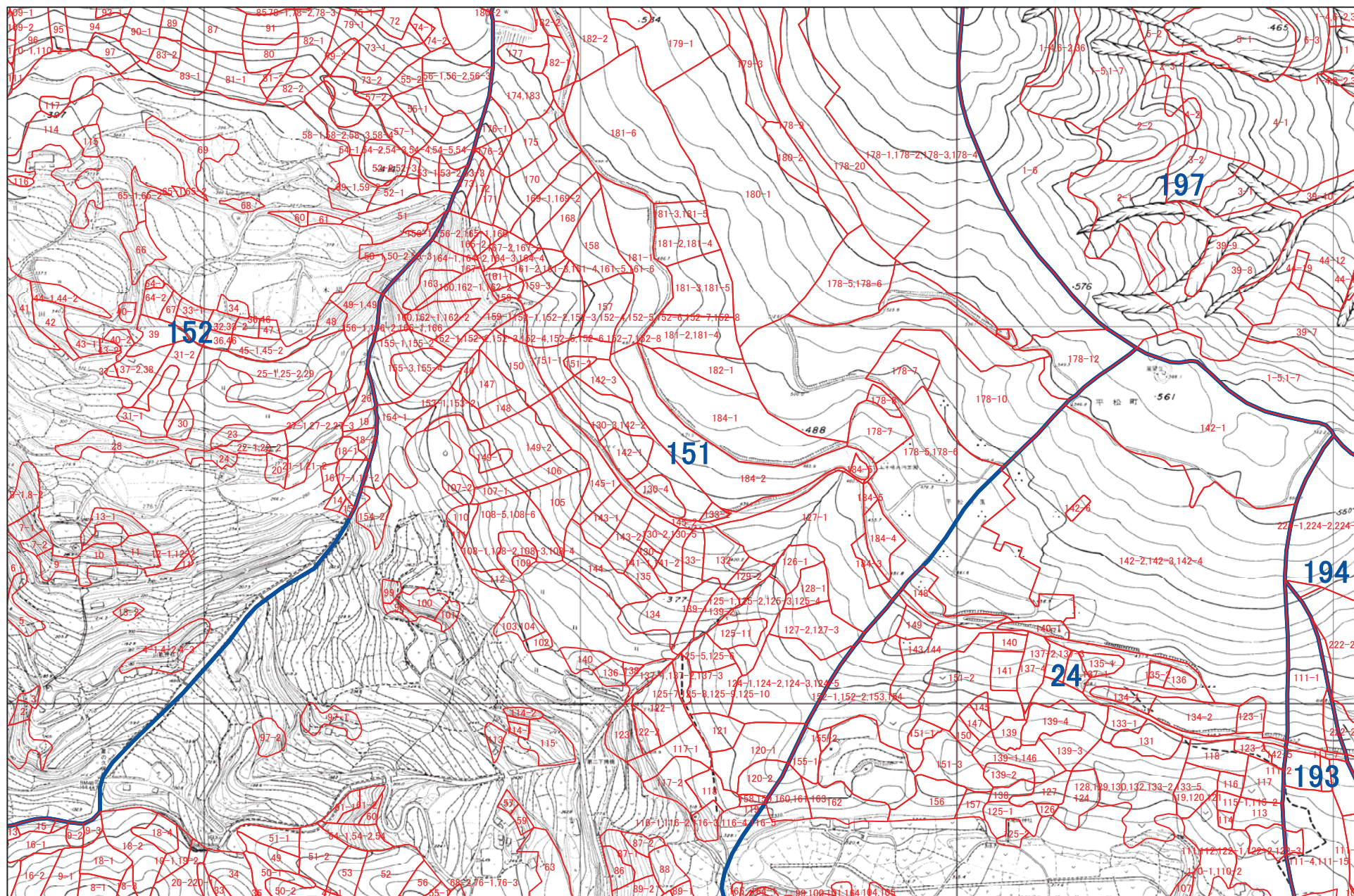

1:5,000



佐世保市 Q40

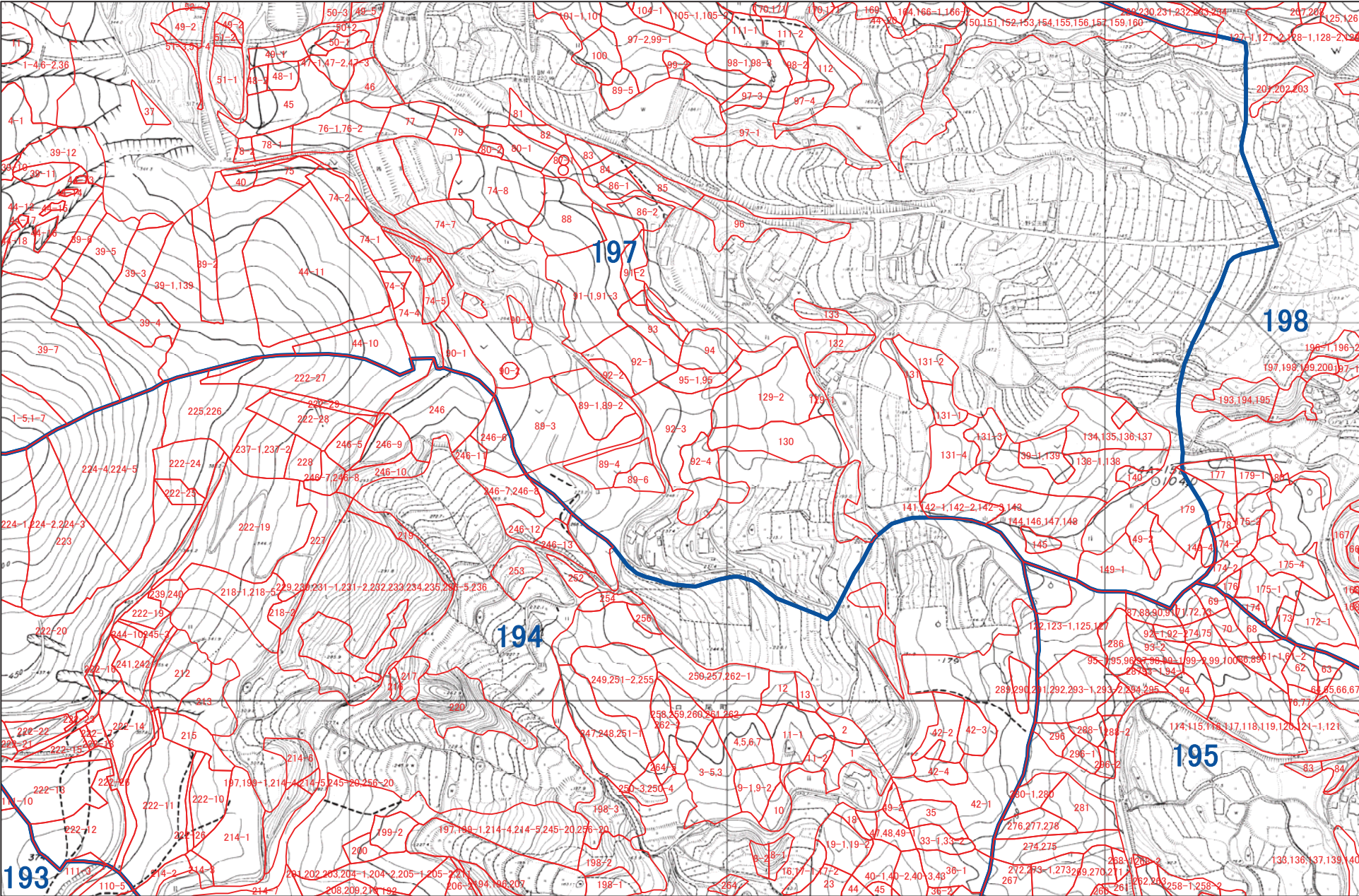

1:5,000



佐世保市 Q41

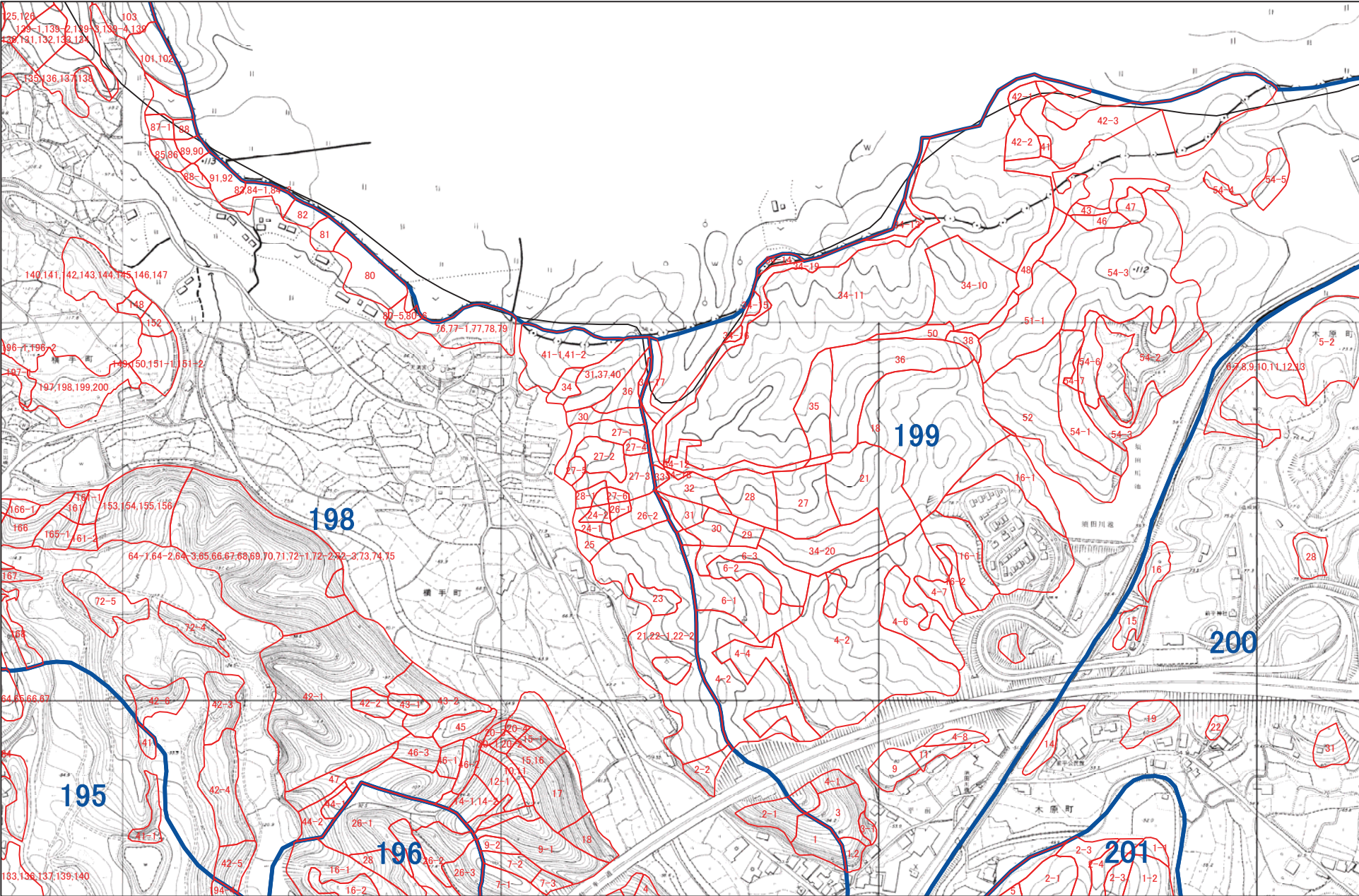

1:5,000



佐世保市 Q42

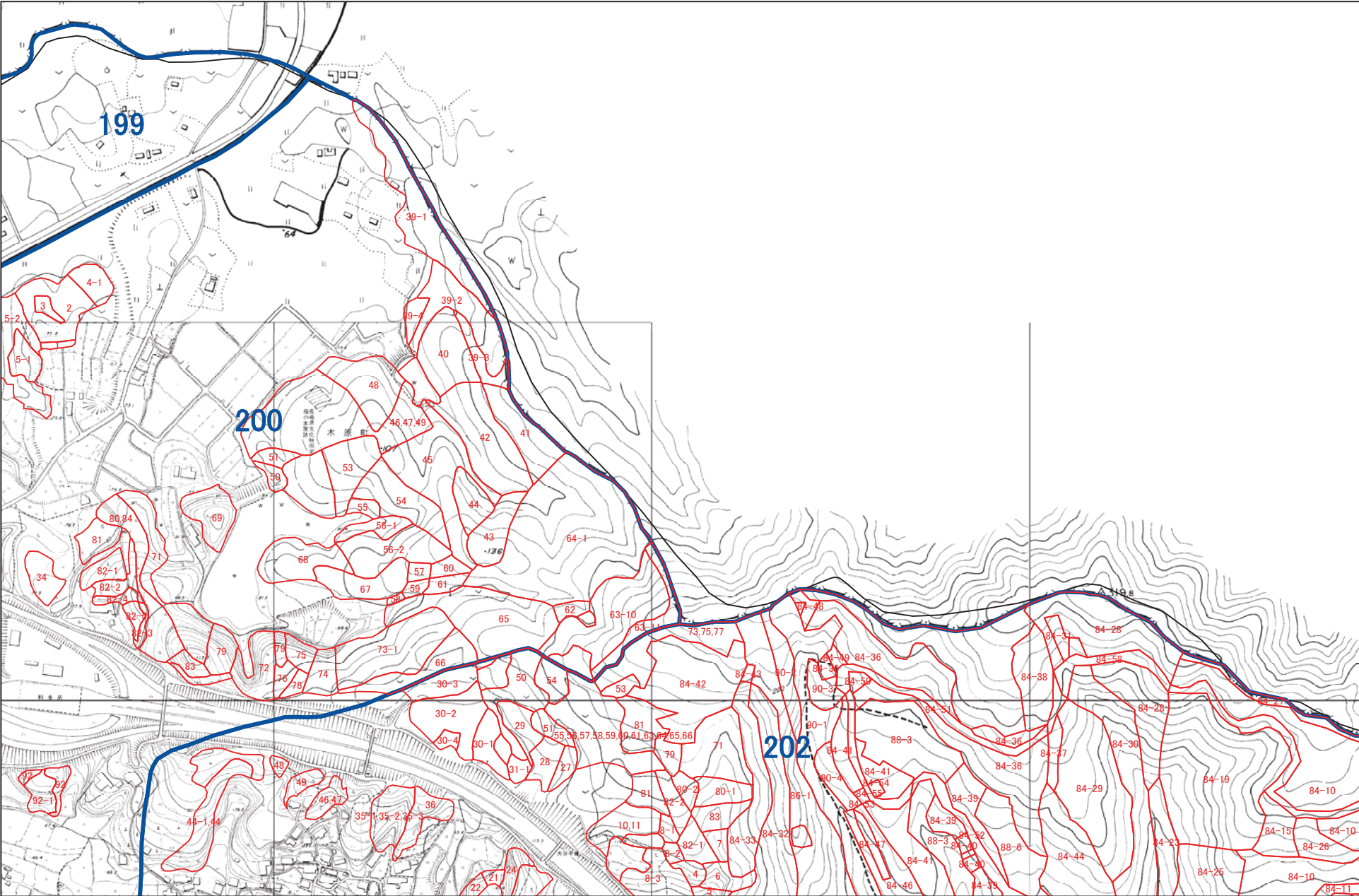

1:5,000



佐世保市 Q43

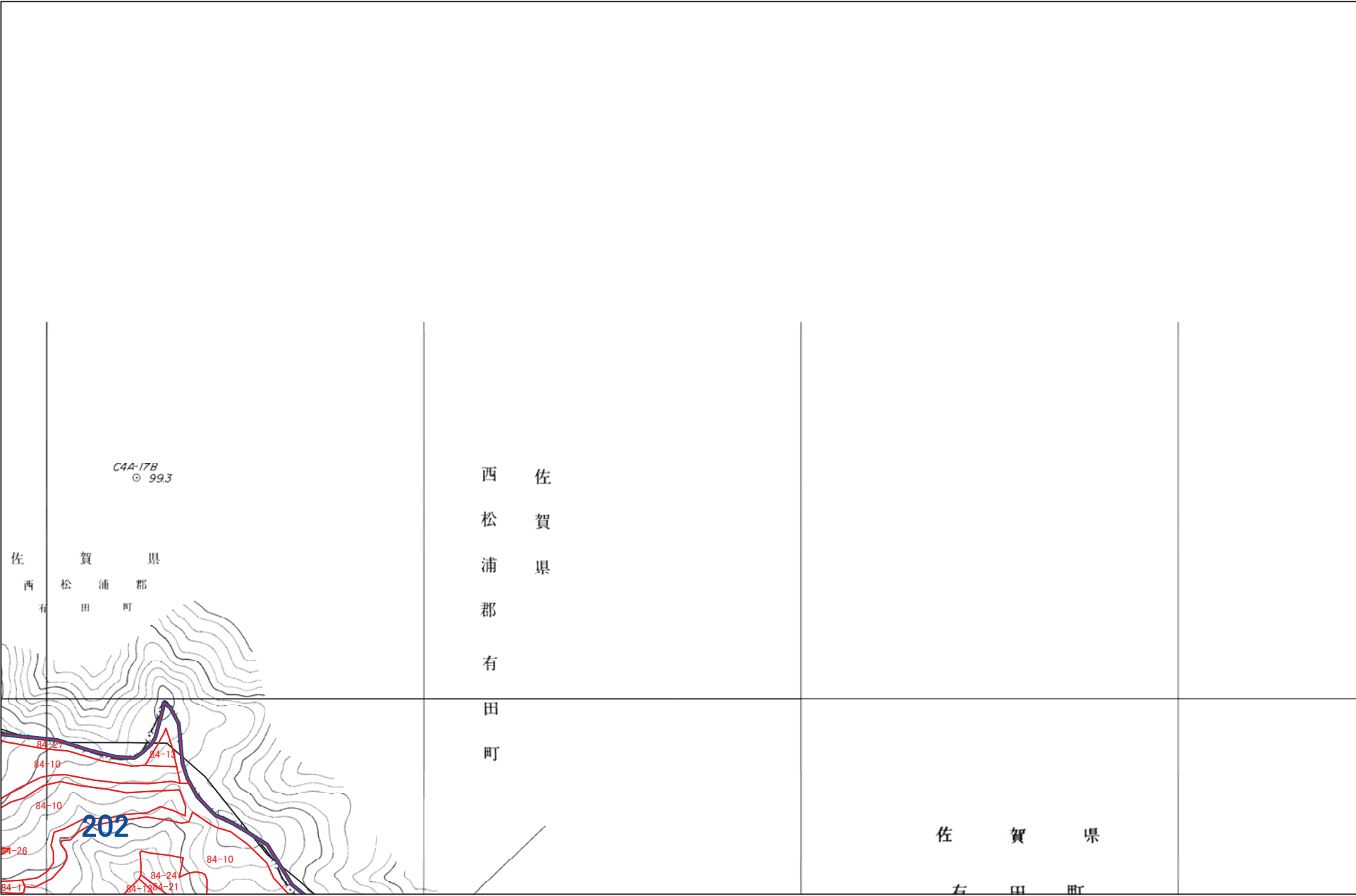

1:5,000



佐世保市 R25

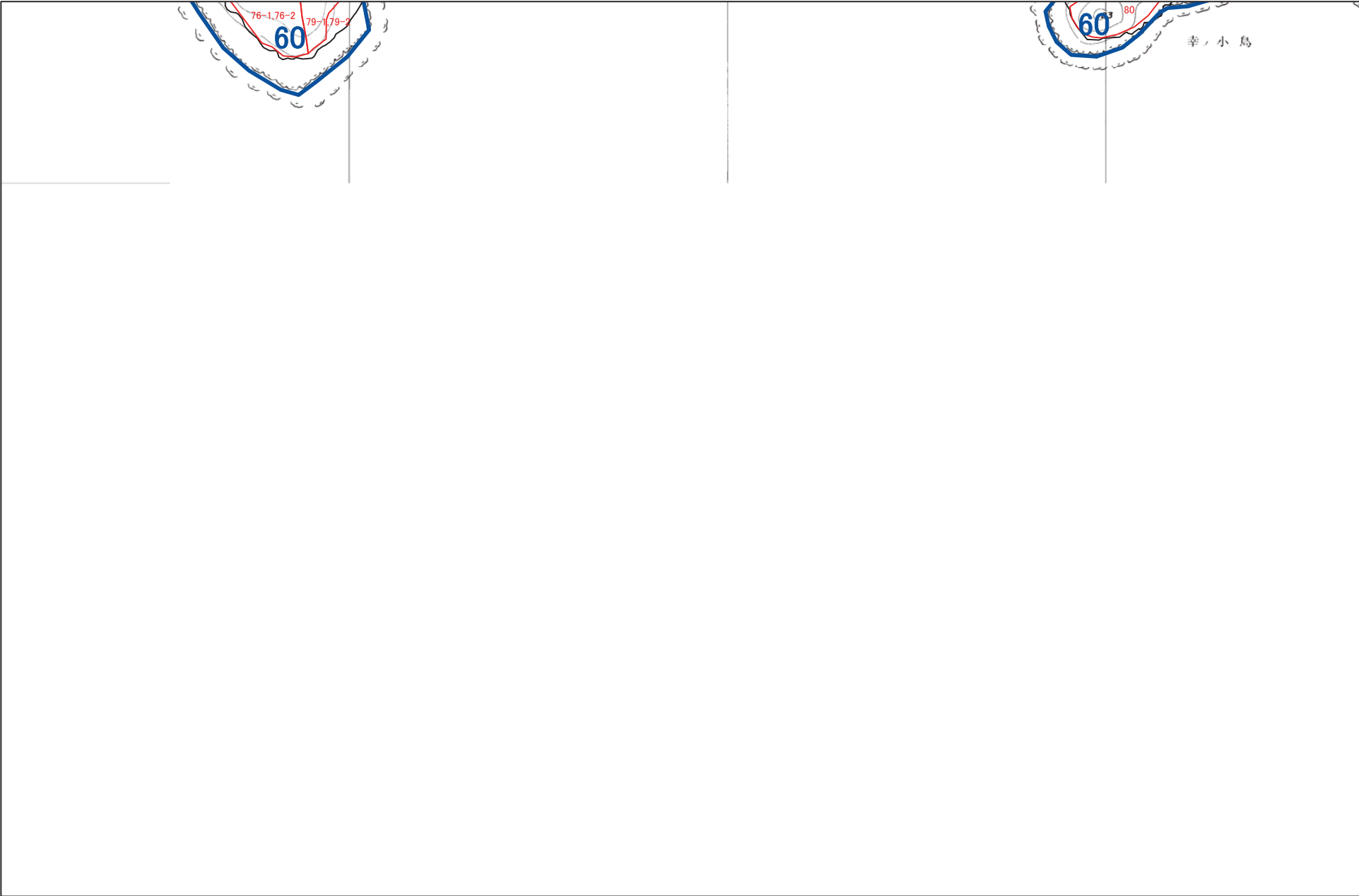

1:5,000



佐世保市 R28

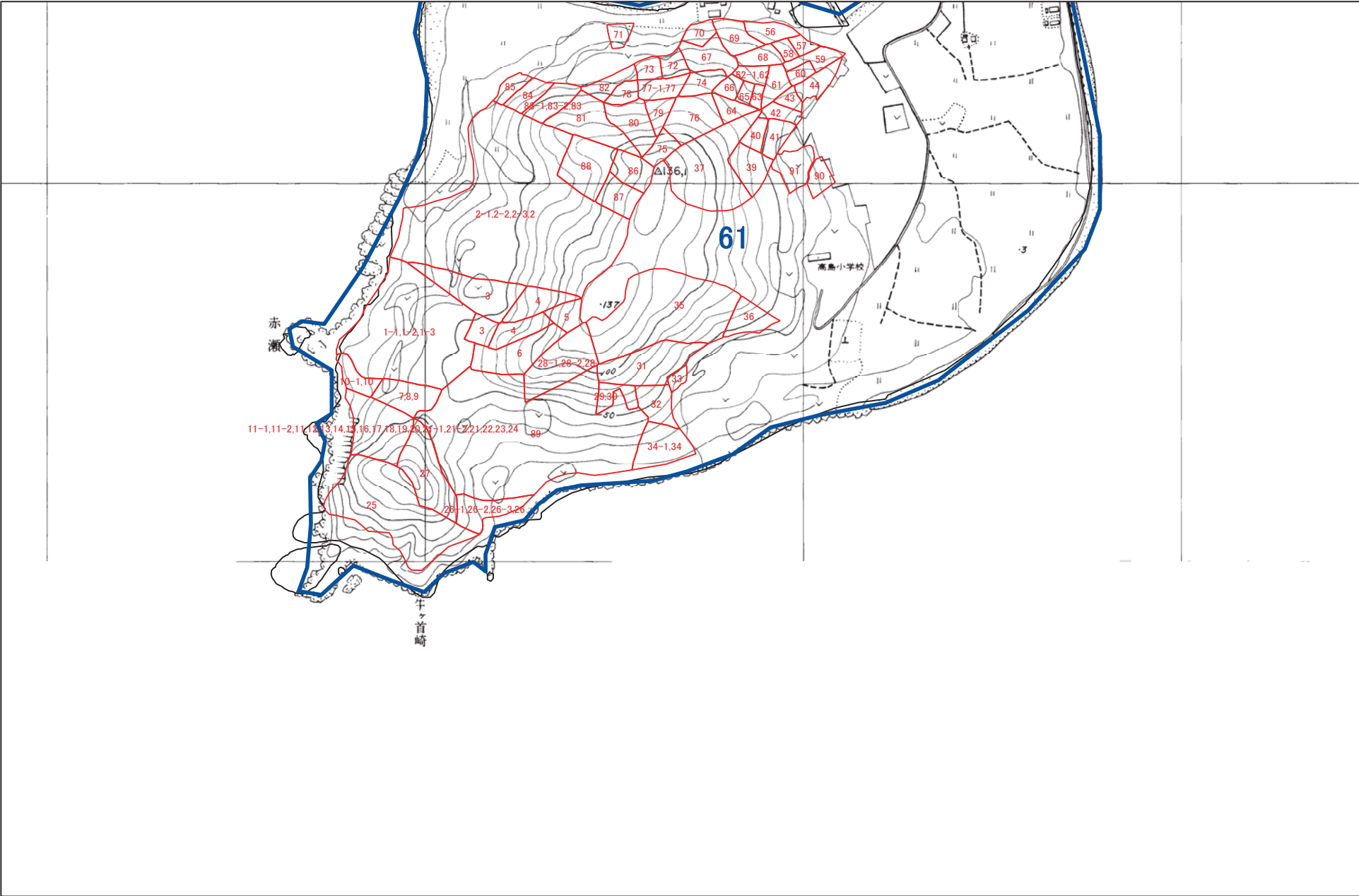

1:5,000

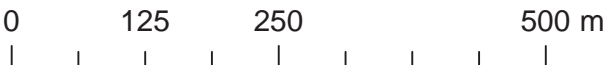

佐世保市 R30



1:5,000

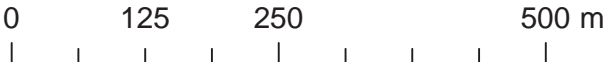

91

佐世保市 R31

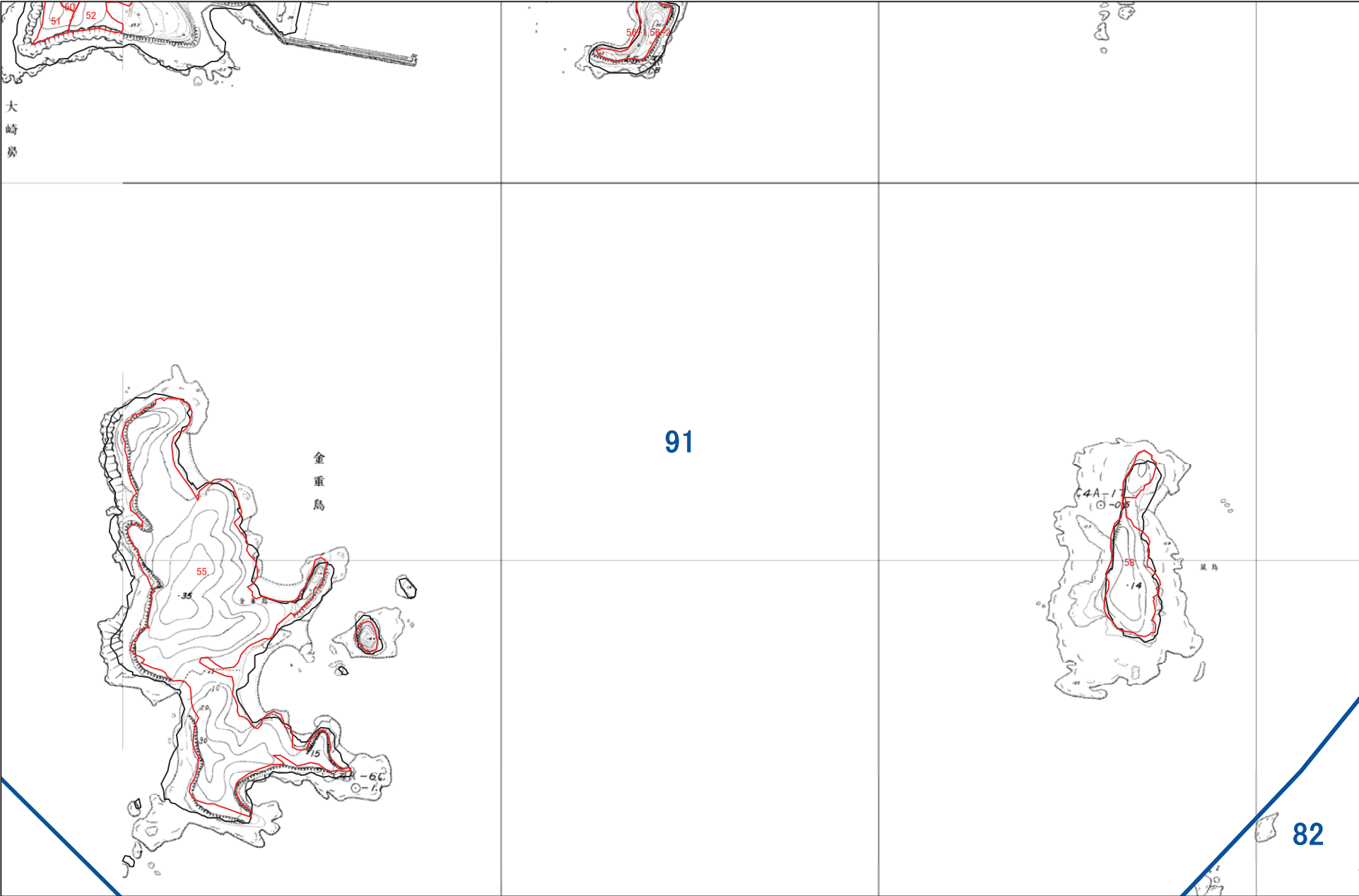

1:5,000



佐世保市 R32

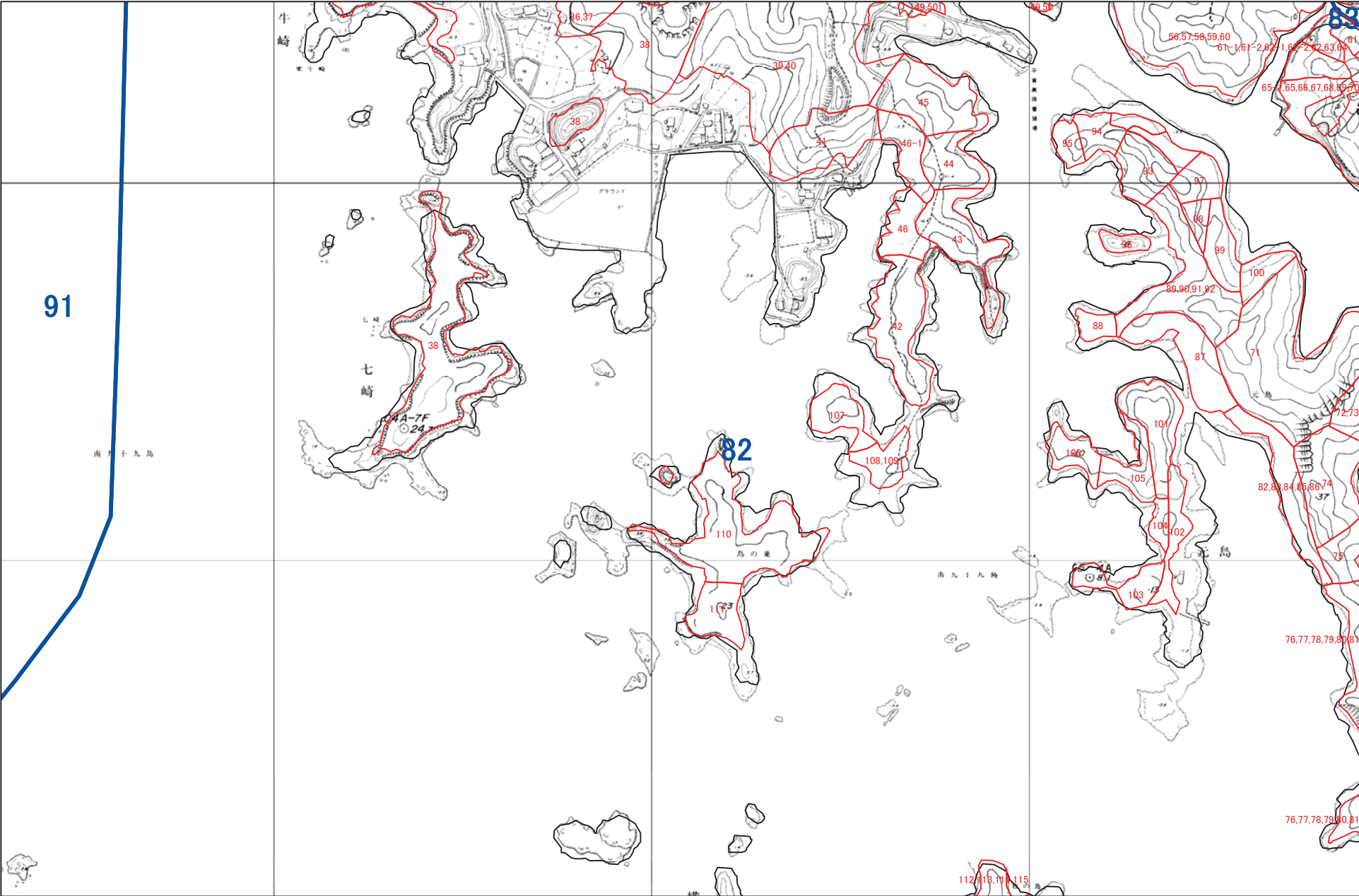

1:5,000



佐世保市 R33

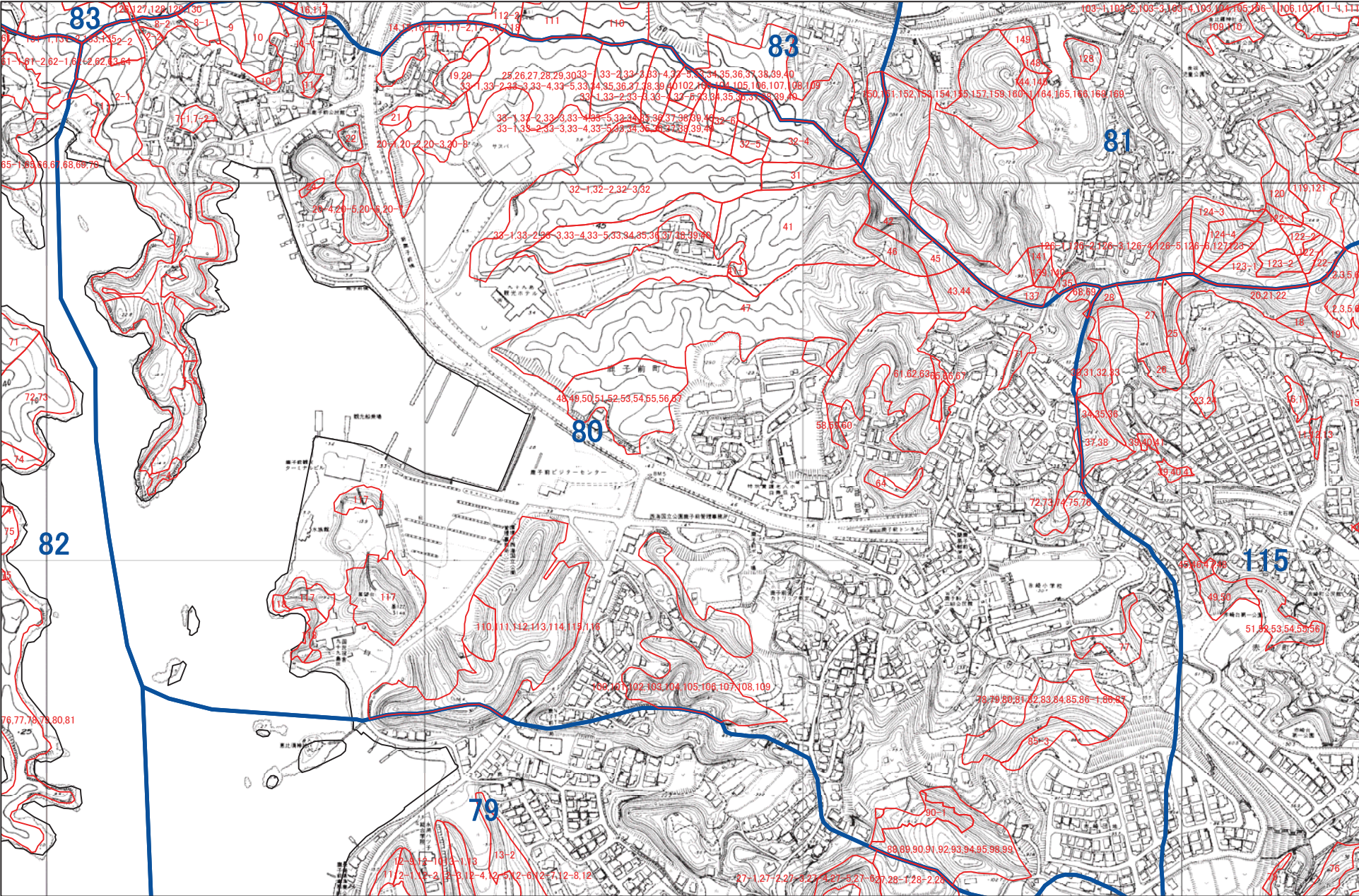

1:5,000



佐世保市 R34

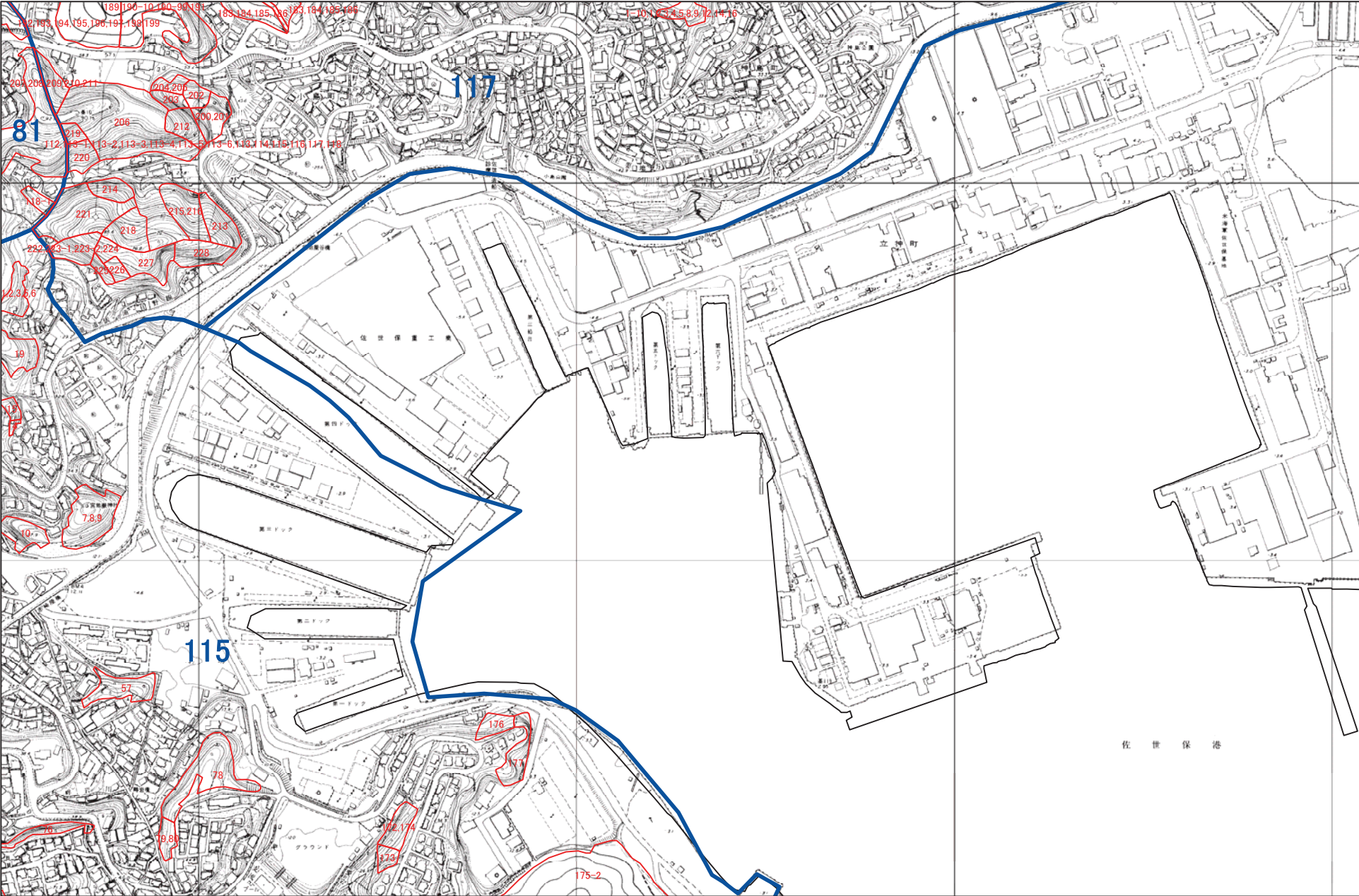

1:5,000

佐世保市 R36

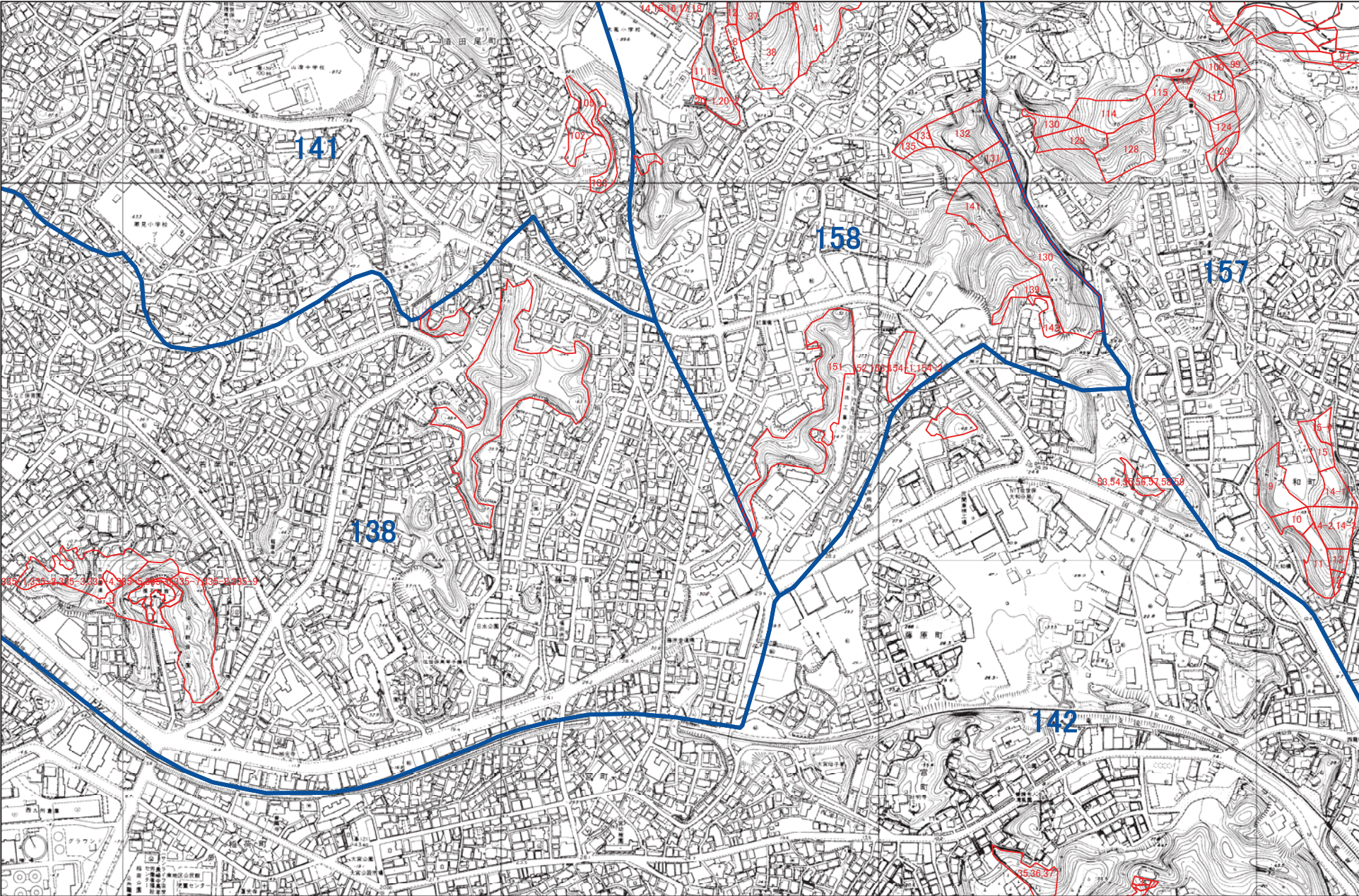

1:5,000



佐世保市 R37

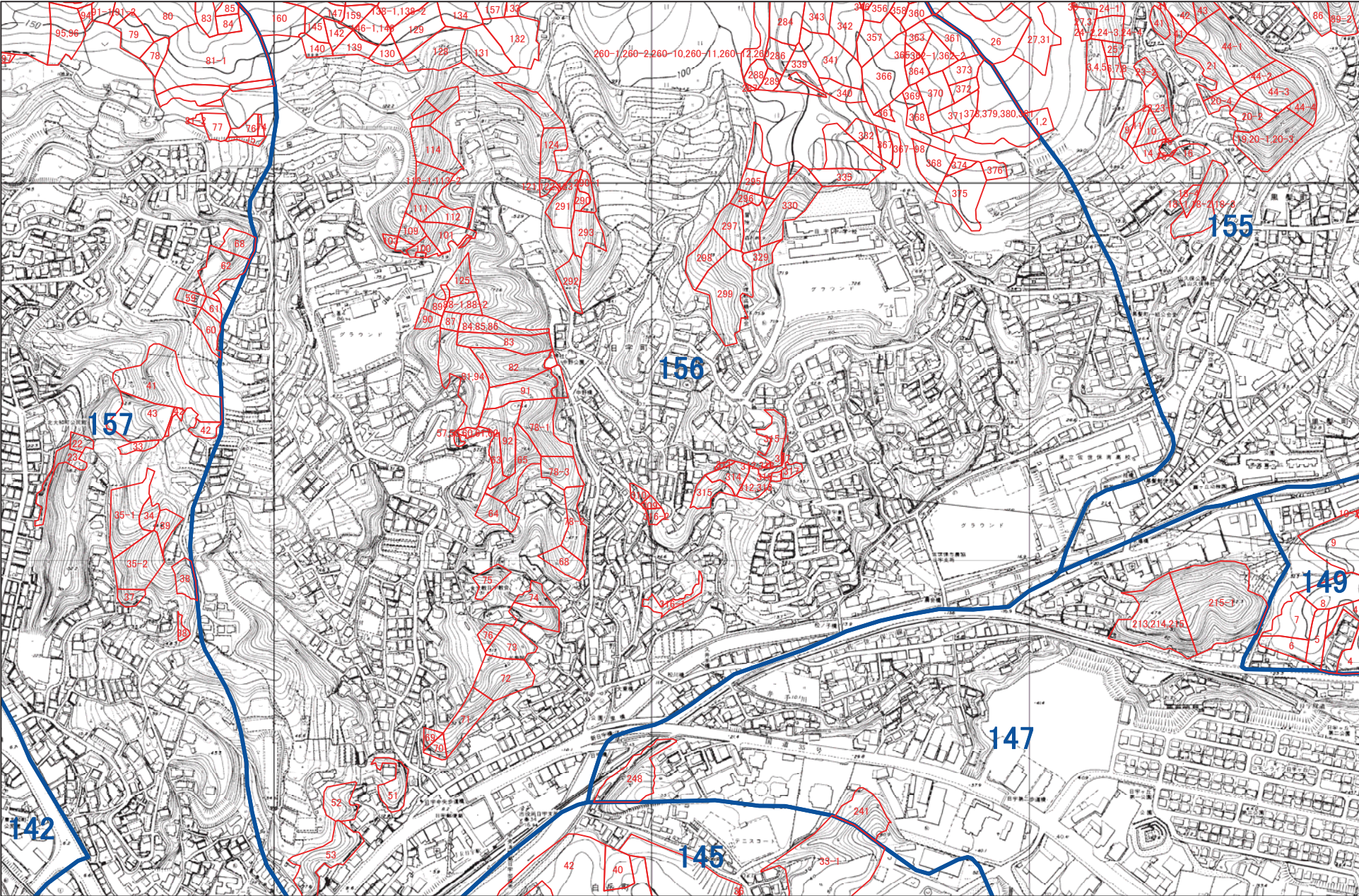

1:5,000



佐世保市 R38

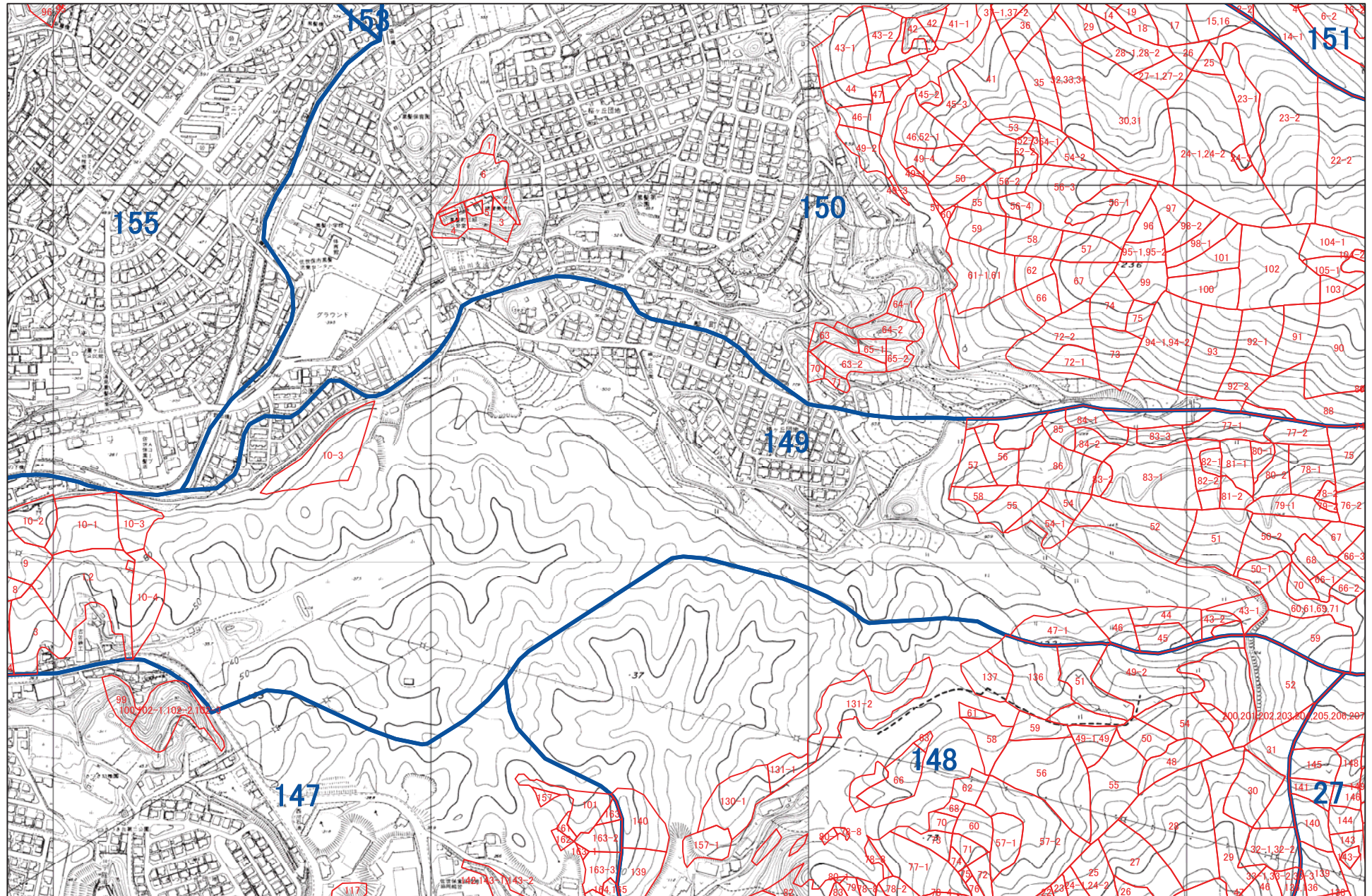

1:5,000

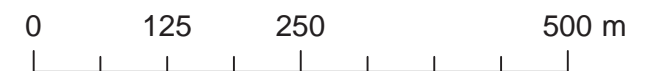

[illegible]

A horizontal scale bar with markings at 0, 125, 250, and 500 m. The bar is divided into four equal segments by vertical tick marks.

佐世保市 R40

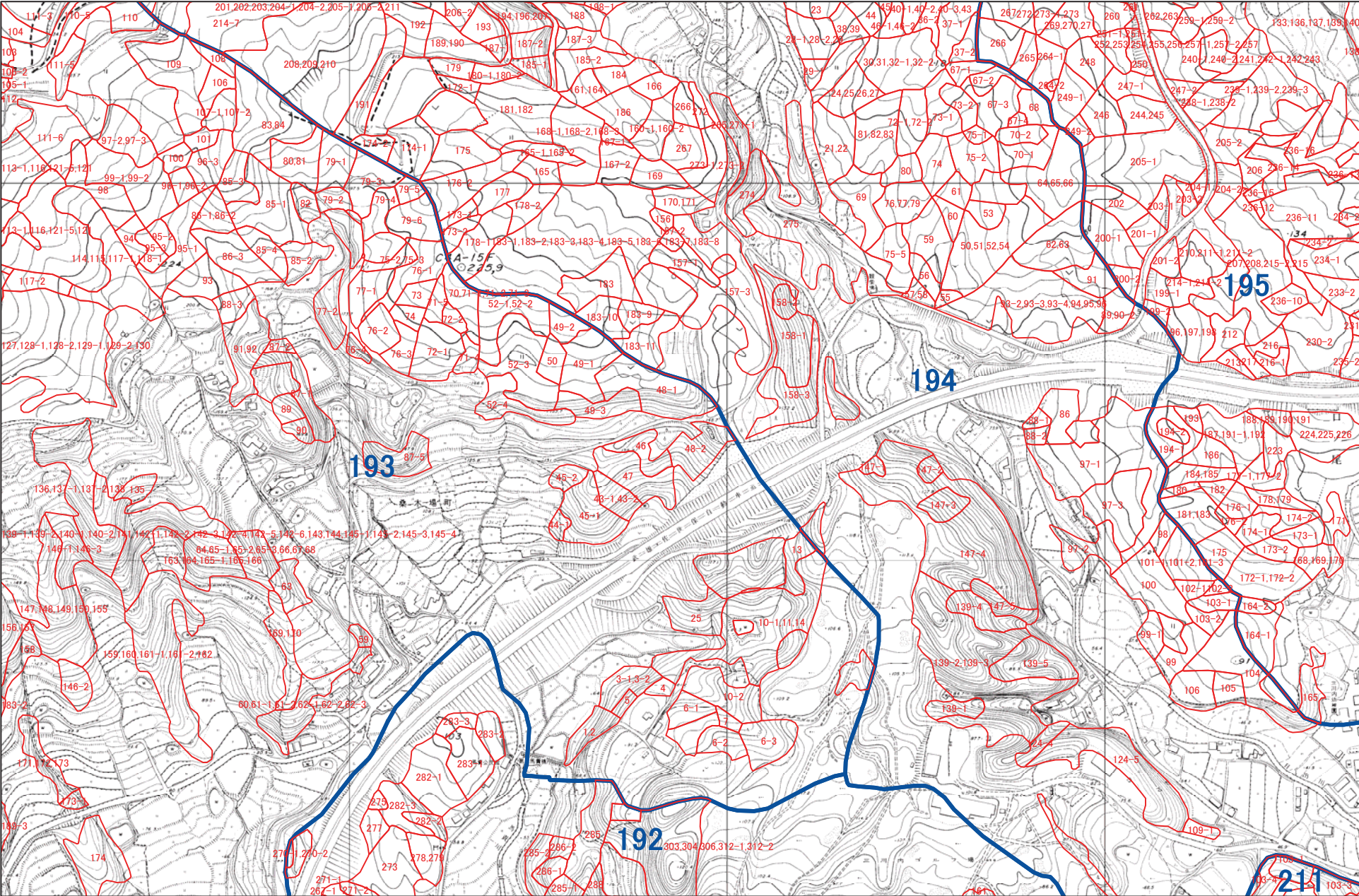

1:5,000



佐世保市 R41

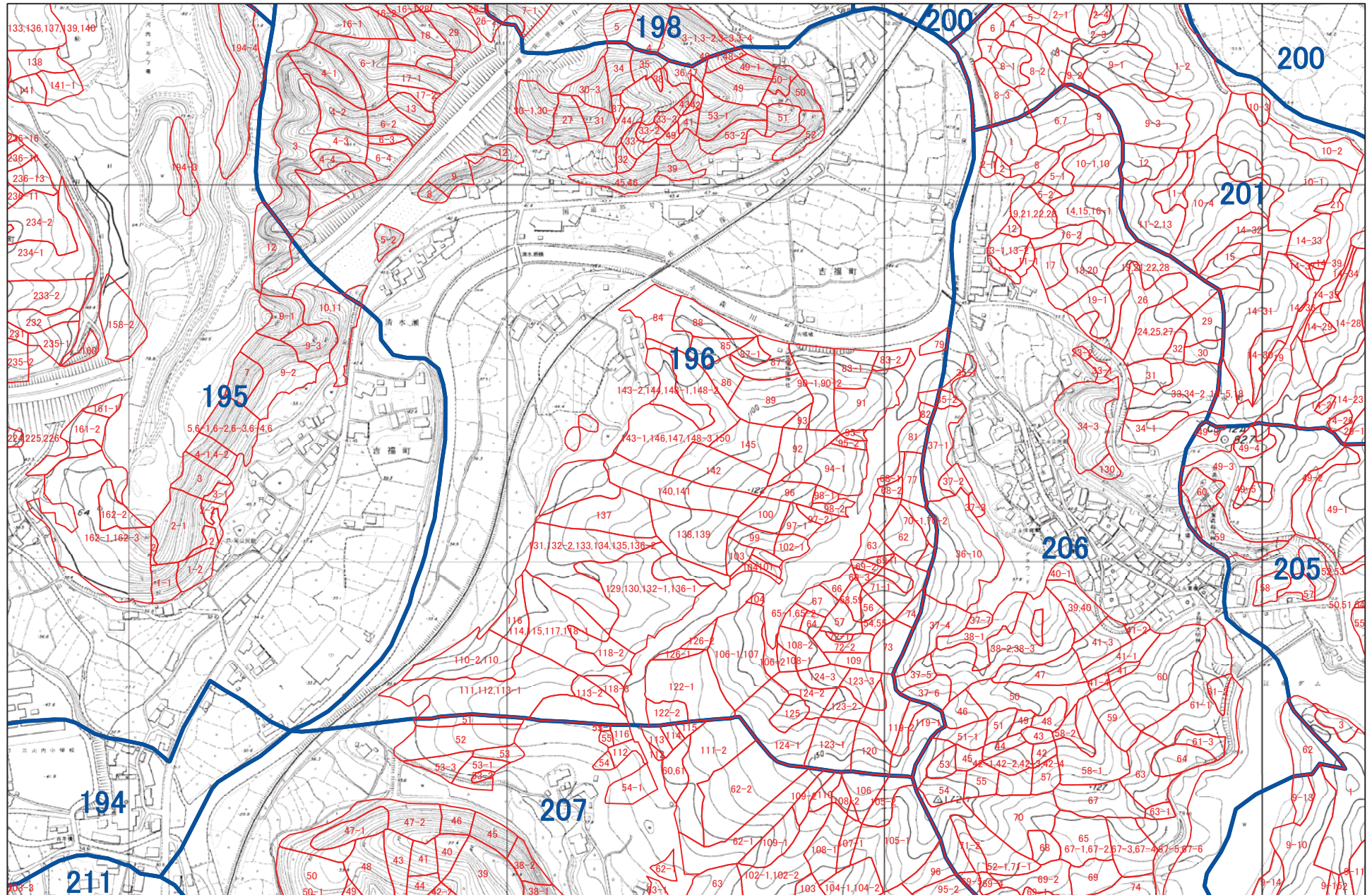

1:5,000



佐世保市 R42

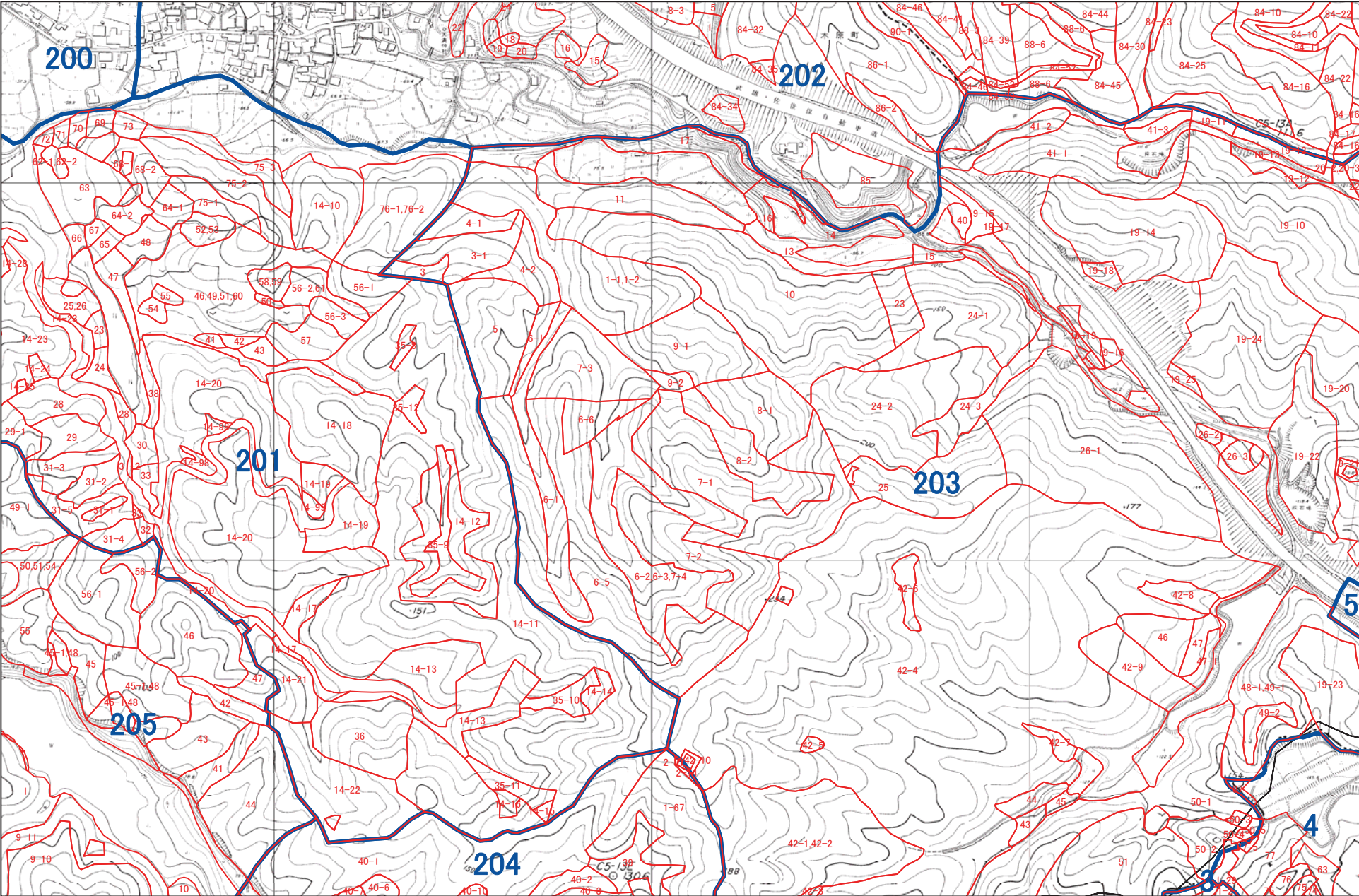

1:5,000



佐世保市 R43

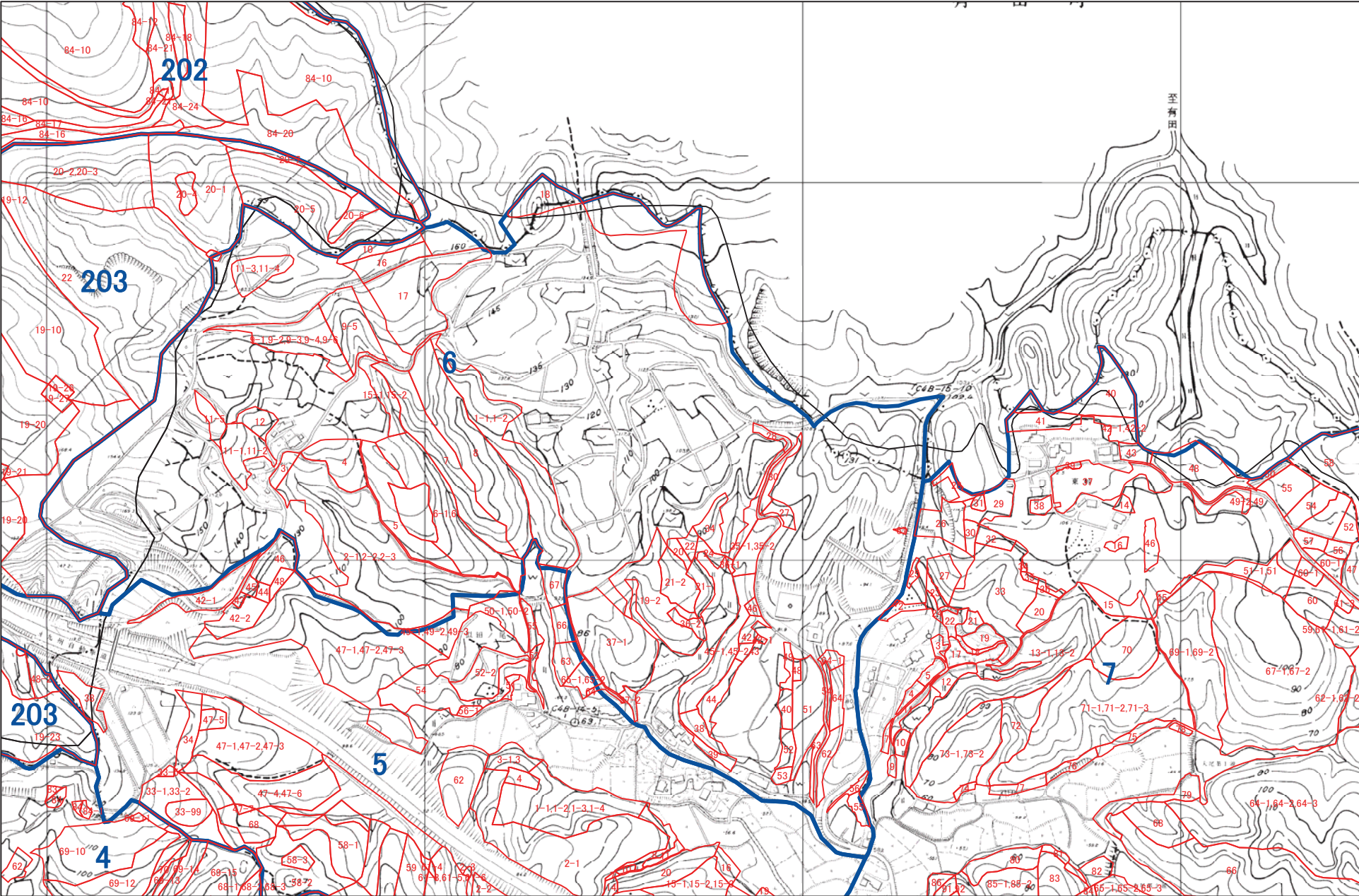

1:5,000



佐世保市 S25

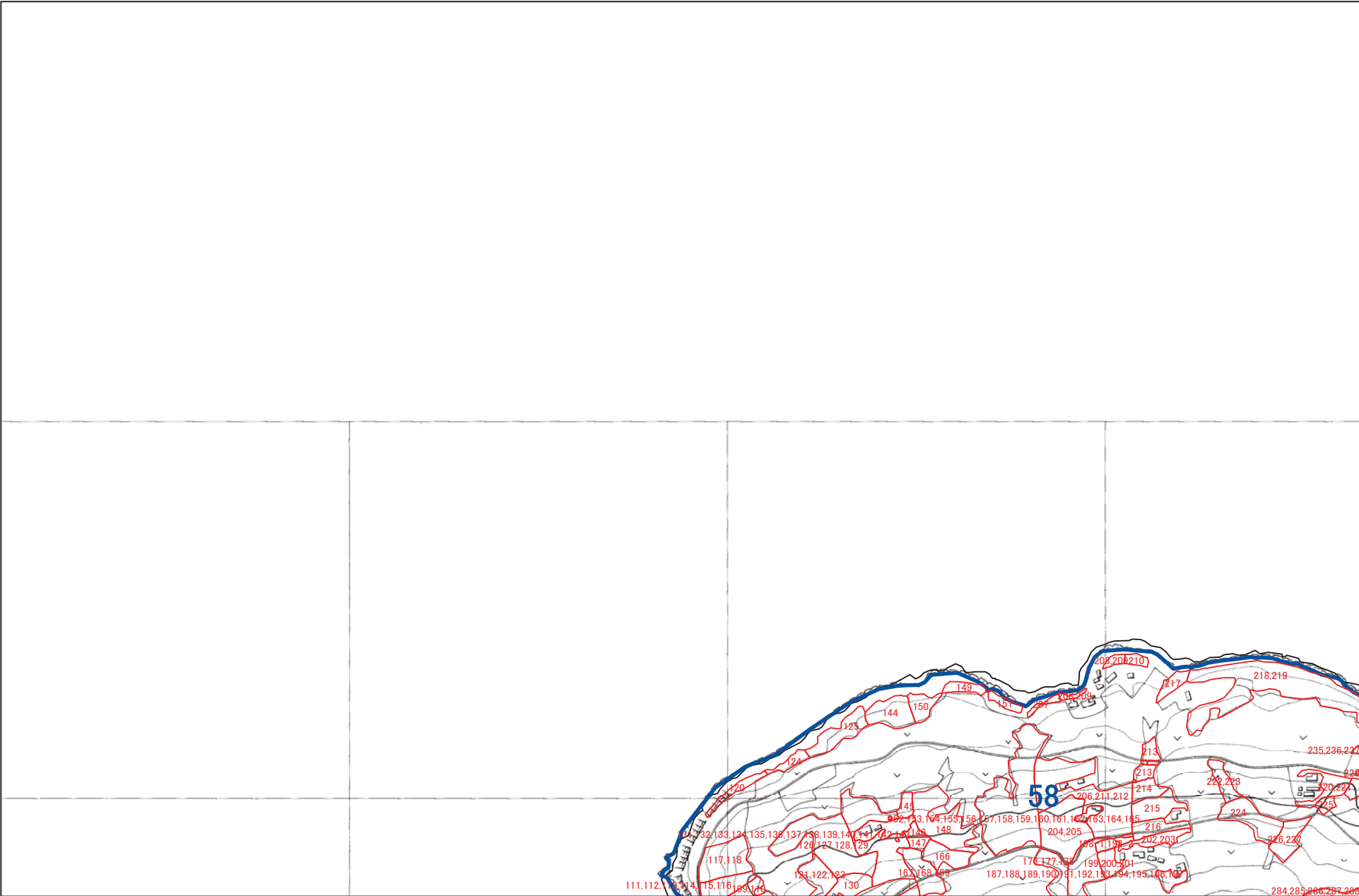

1:5,000



佐世保市 S26

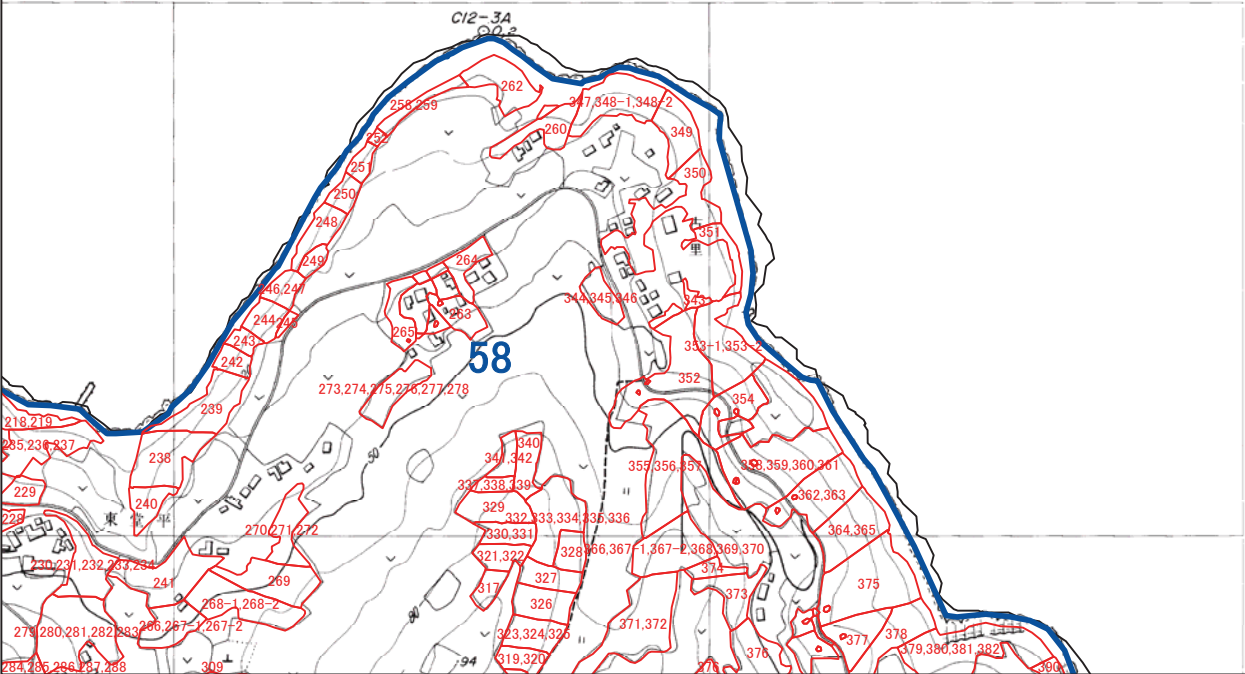

1:5,000



佐世保市 S31

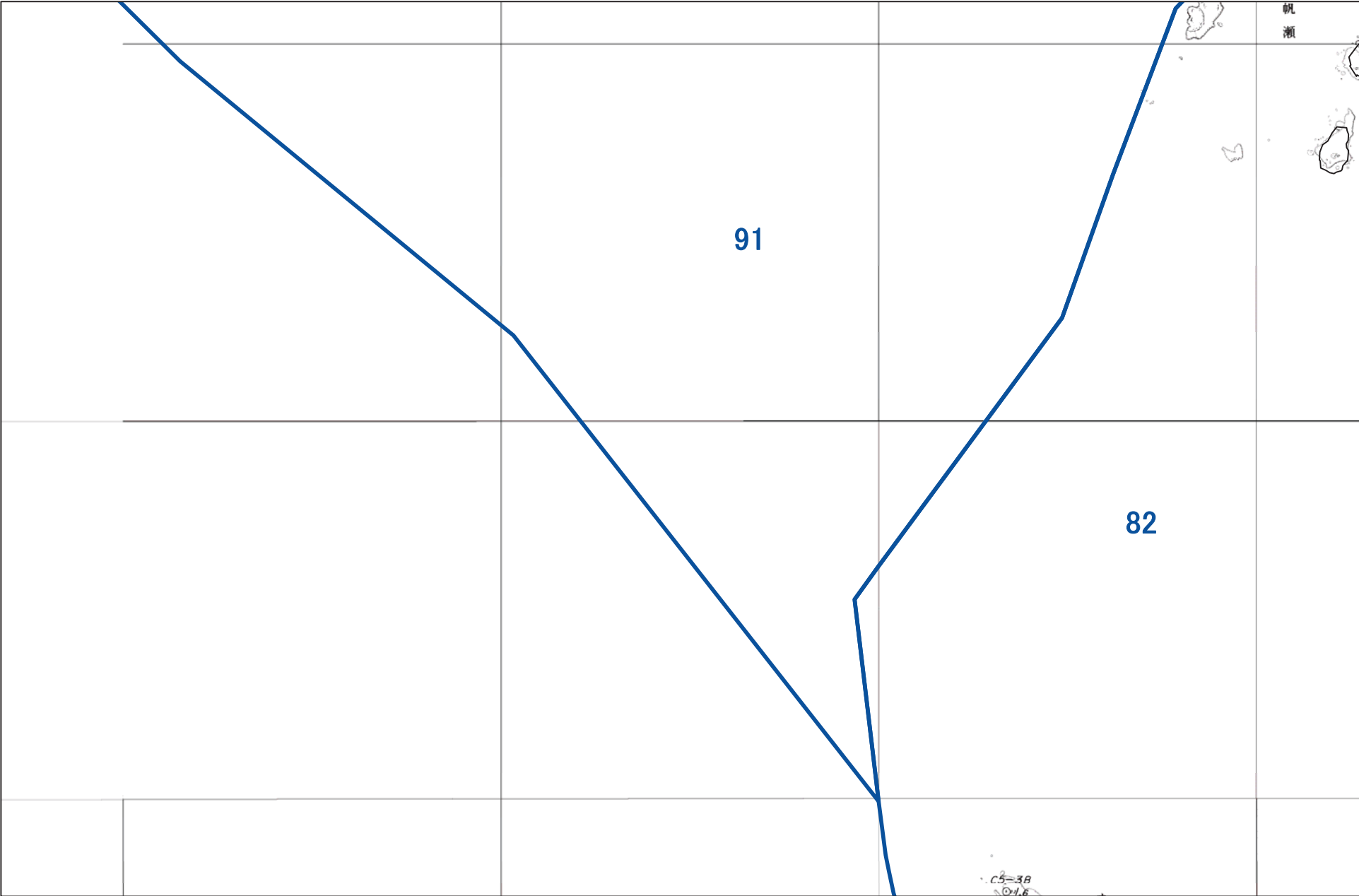

1:5,000



佐世保市 S32

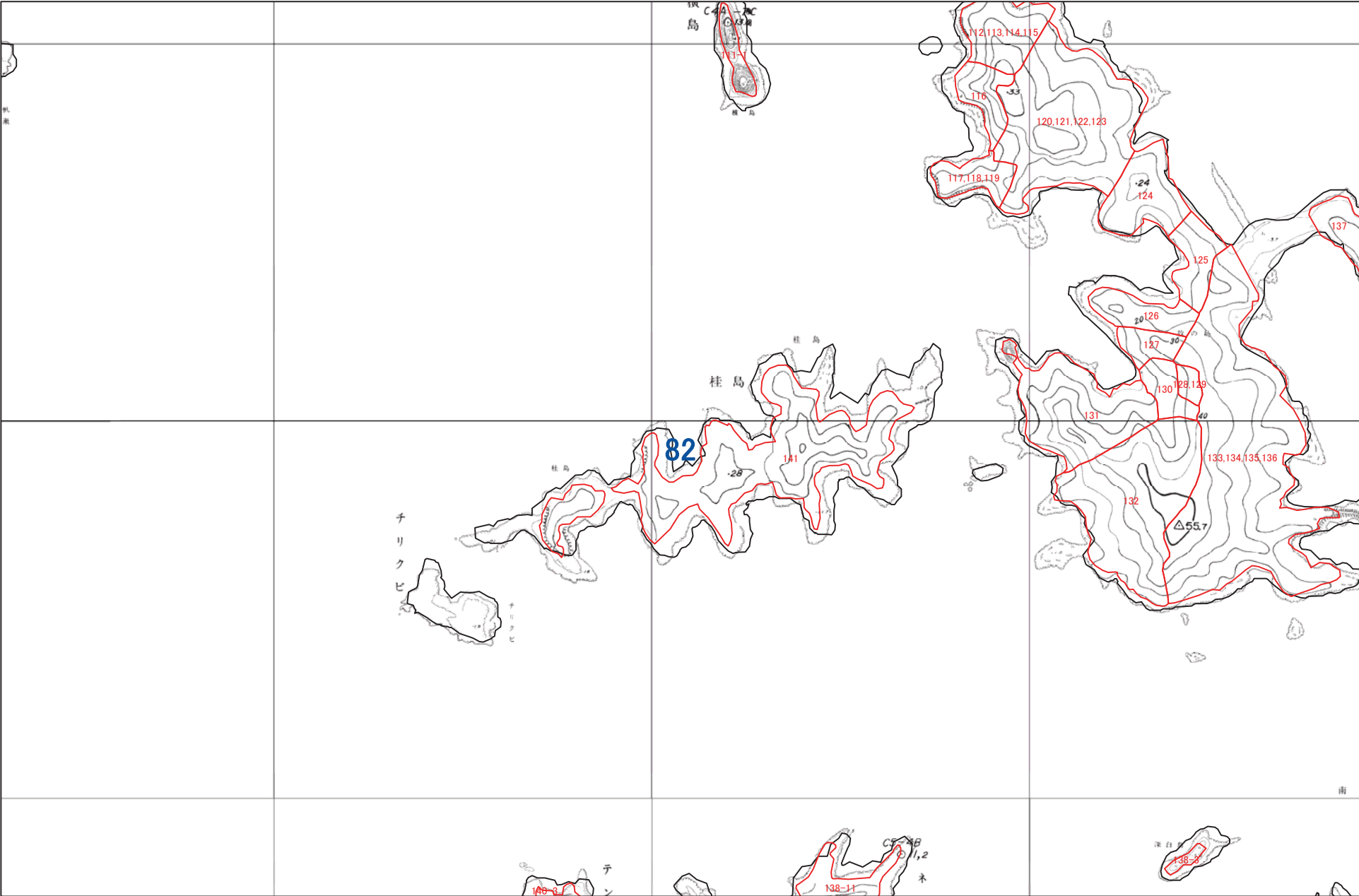

1:5,000



佐世保市 S33

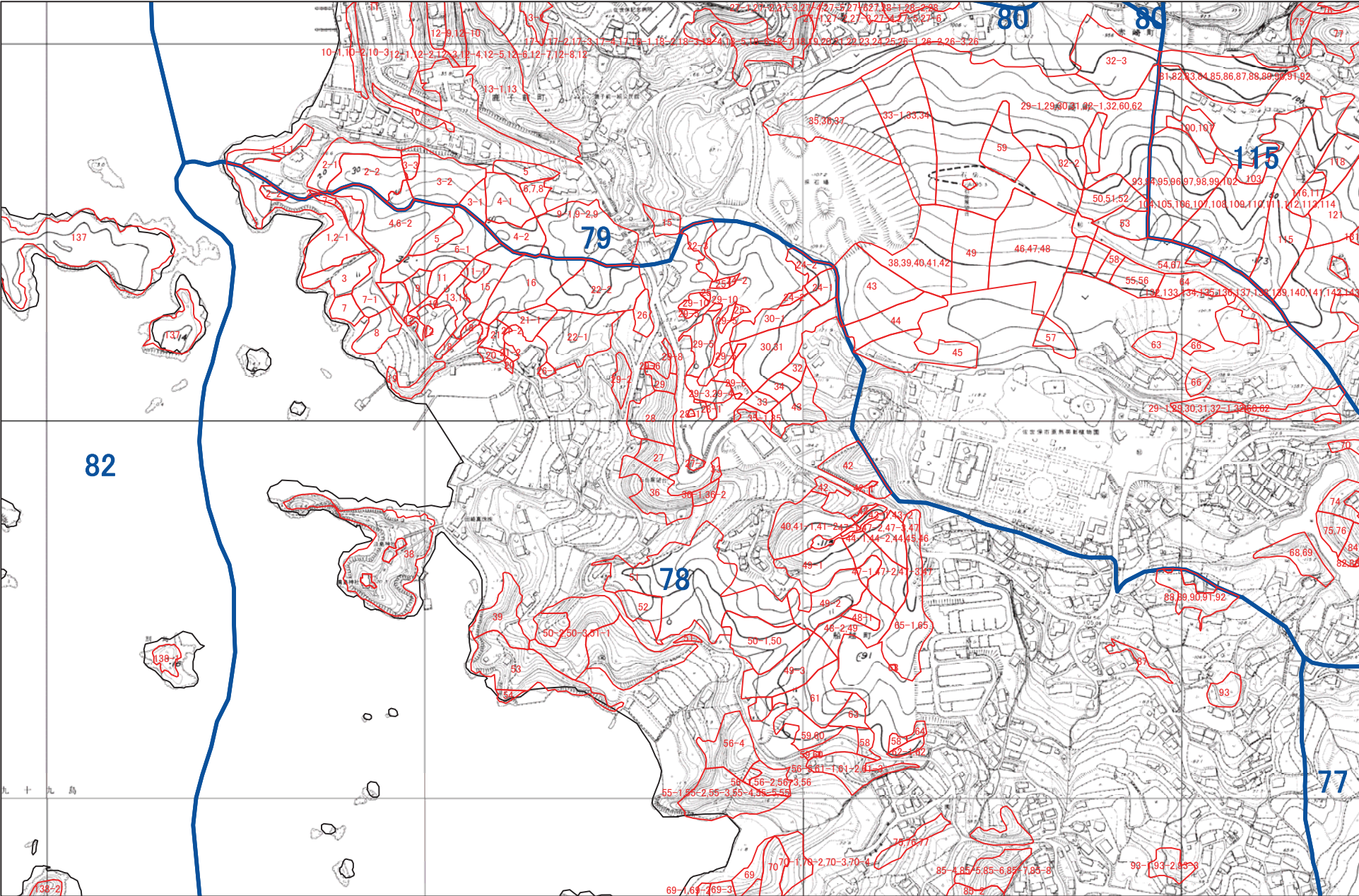

1:5,000



佐世保市 S34

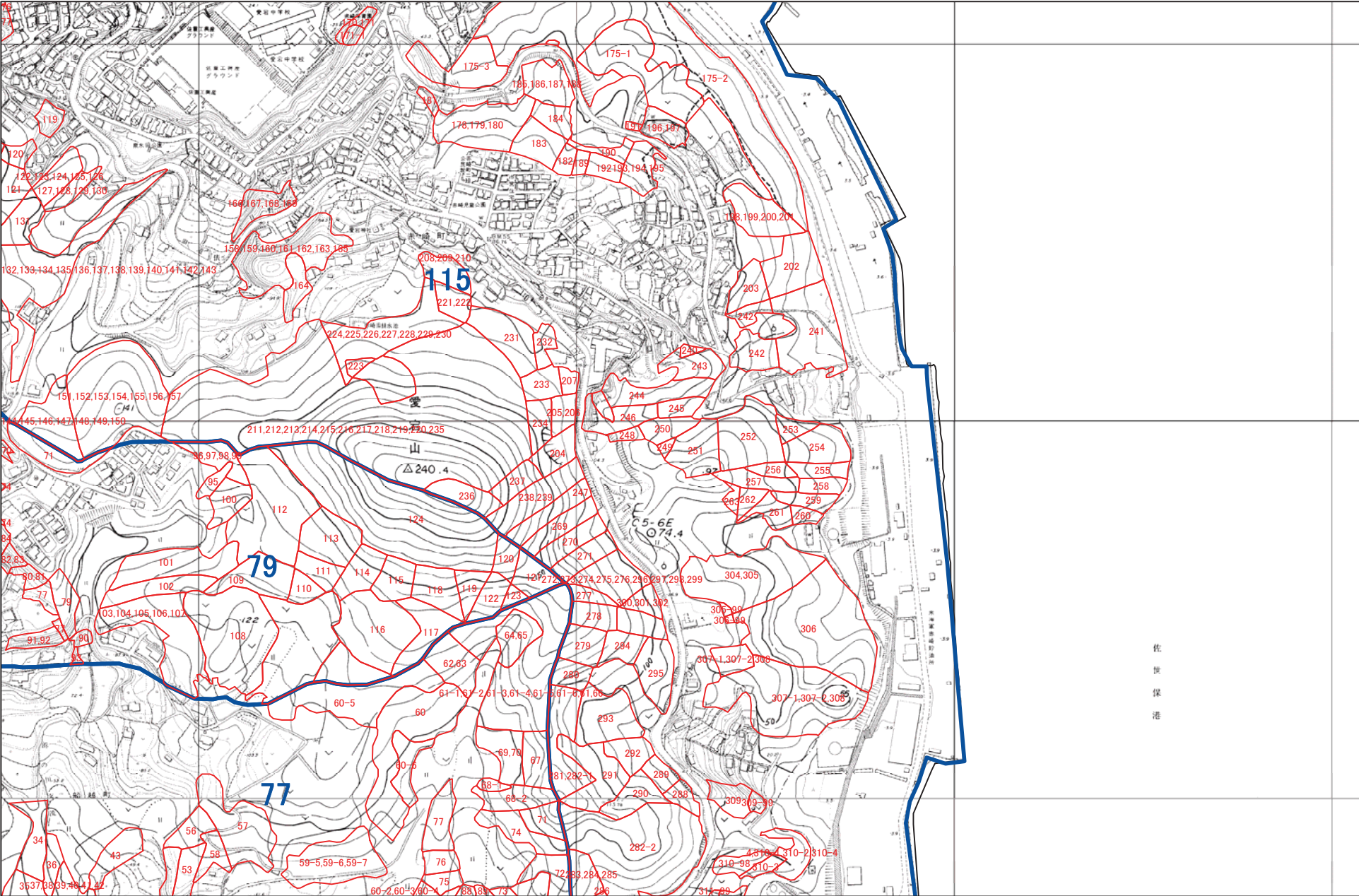

1:5,000



佐世保市 S35



1:5,000

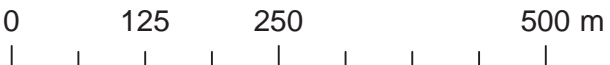

佐世保市 S36

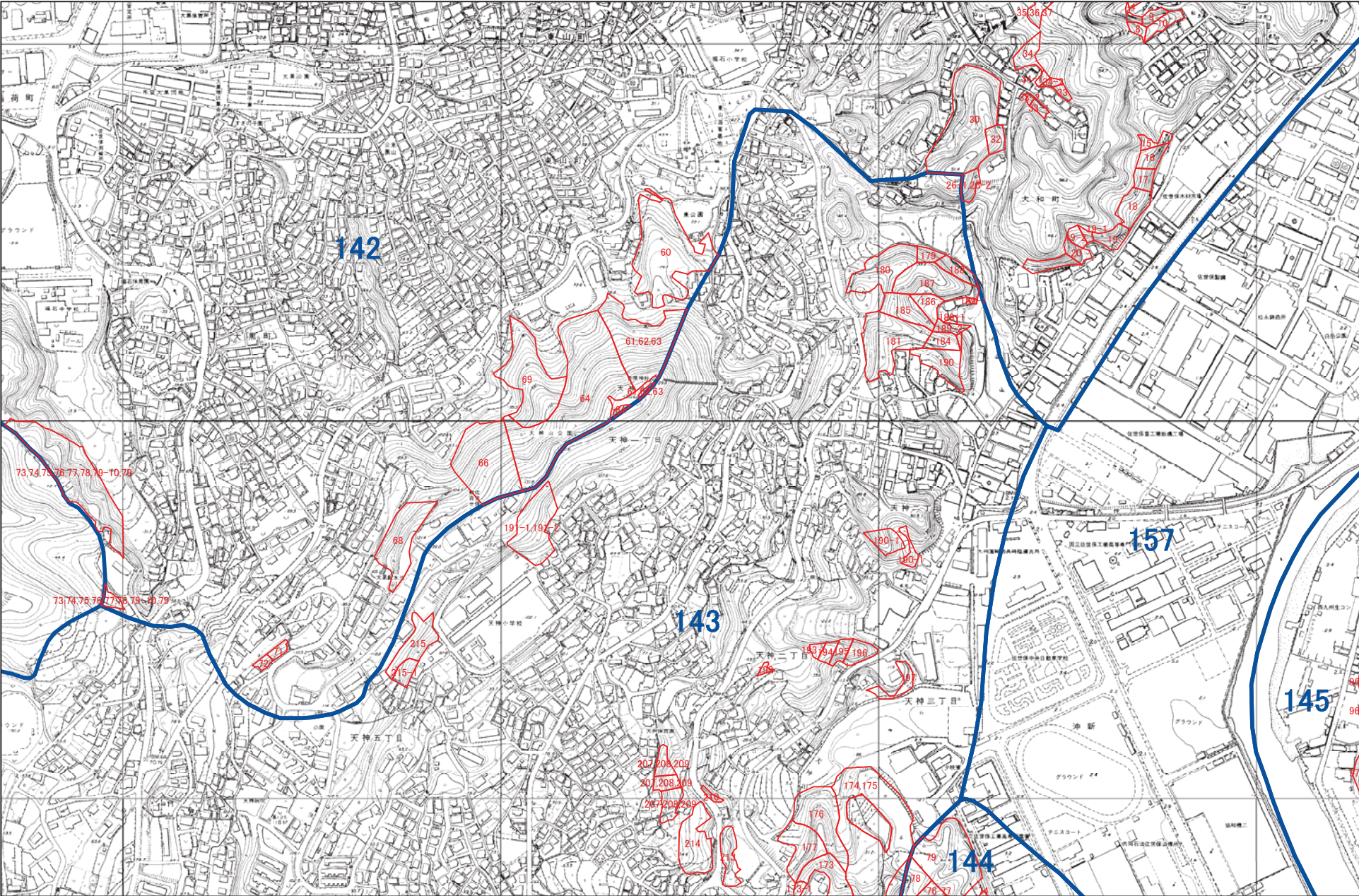

1:5,000



佐世保市 S37

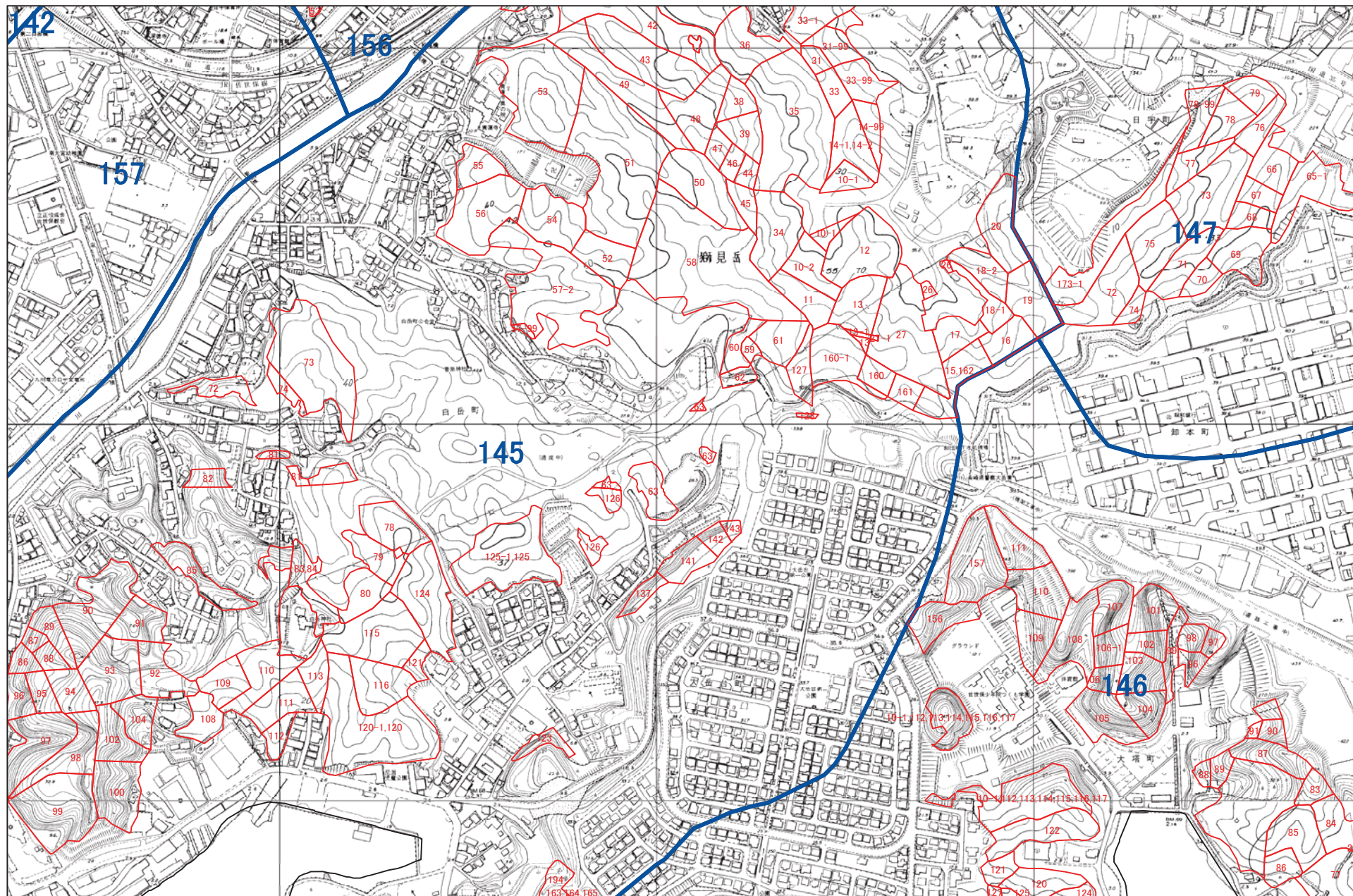

1:5,000



佐世保市 S38

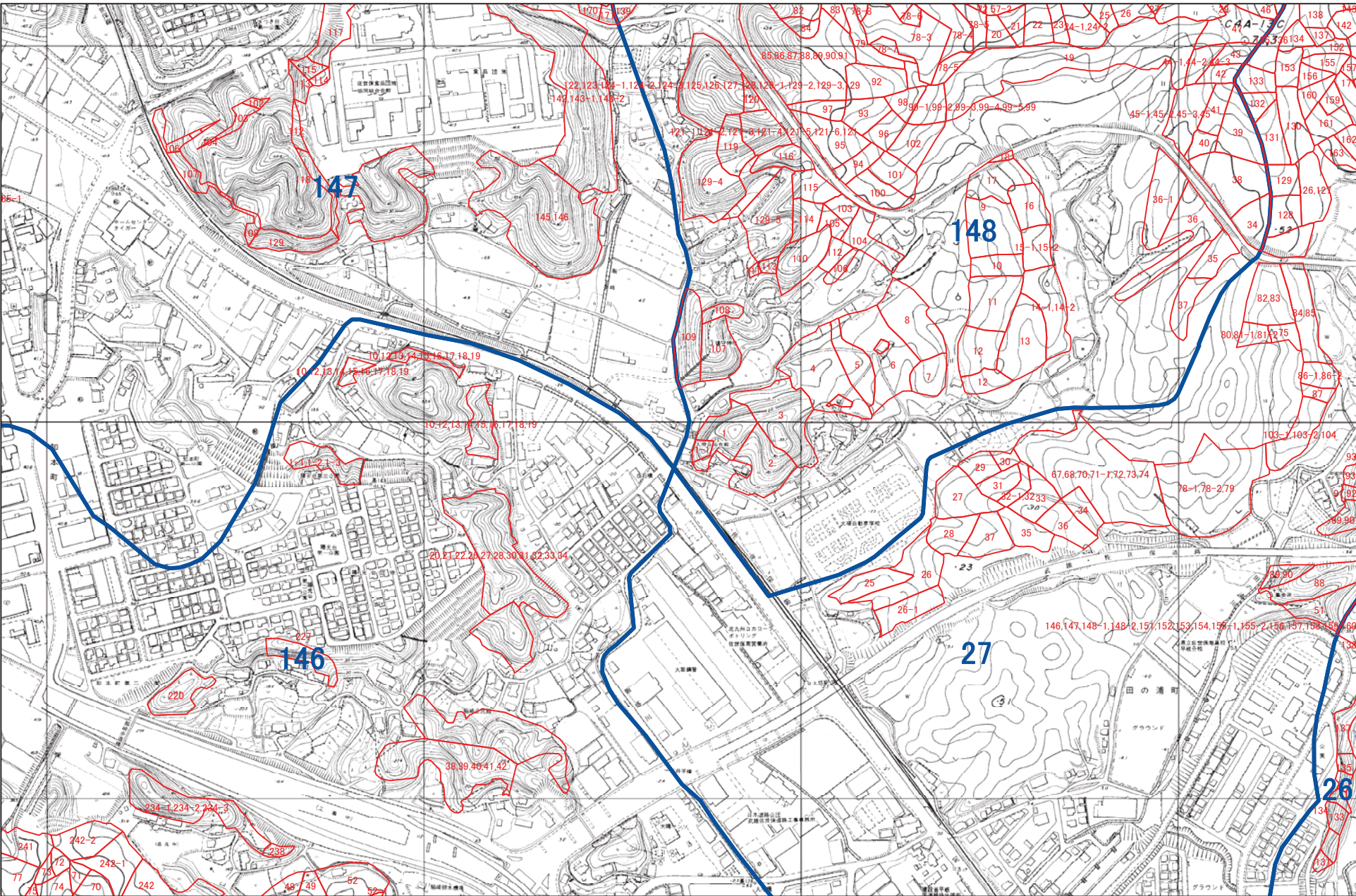

1:5,000

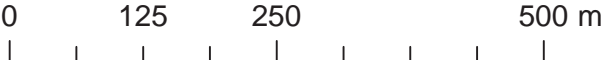

佐世保市 S39

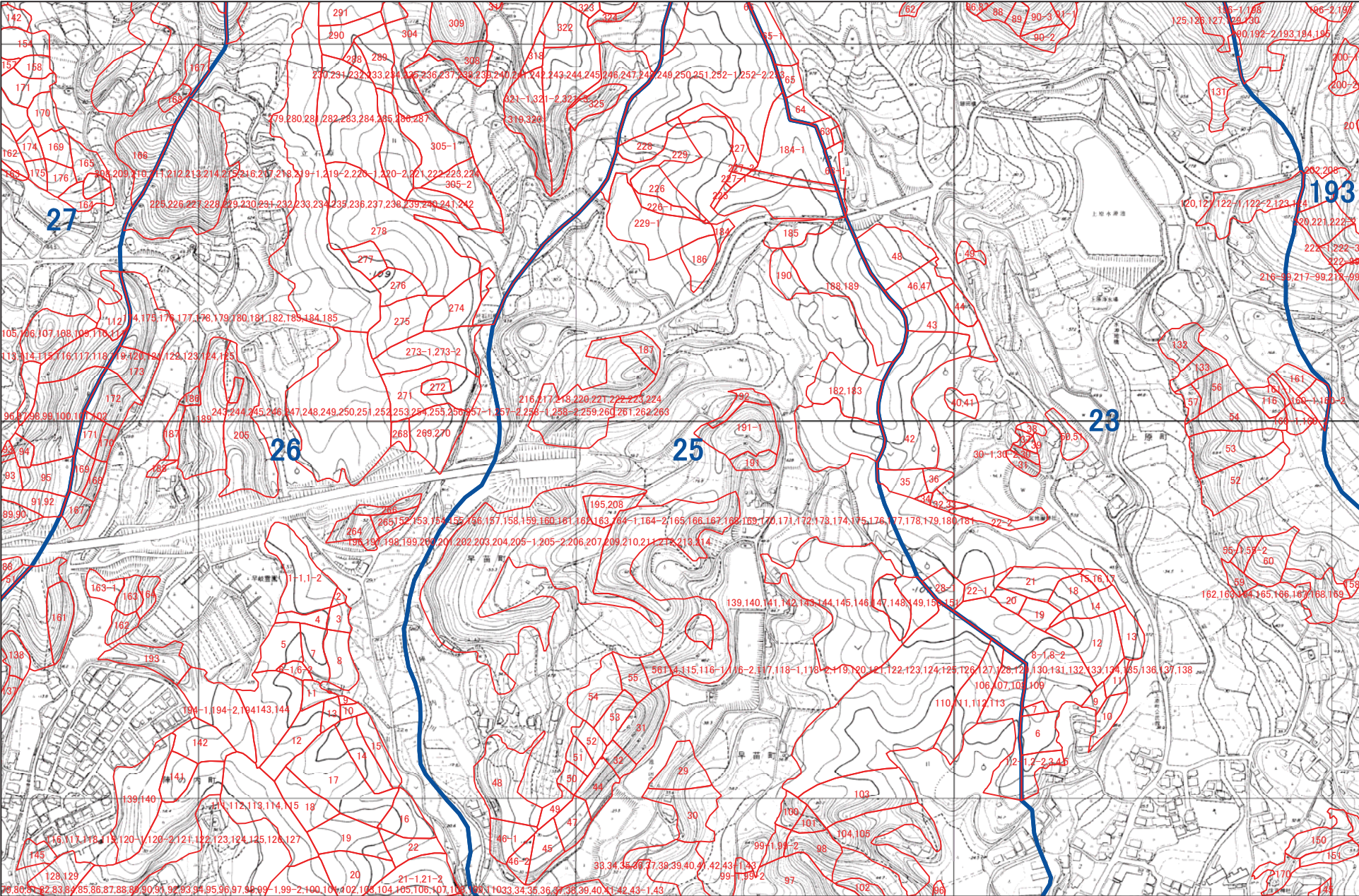

1:5,000



佐世保市 S40

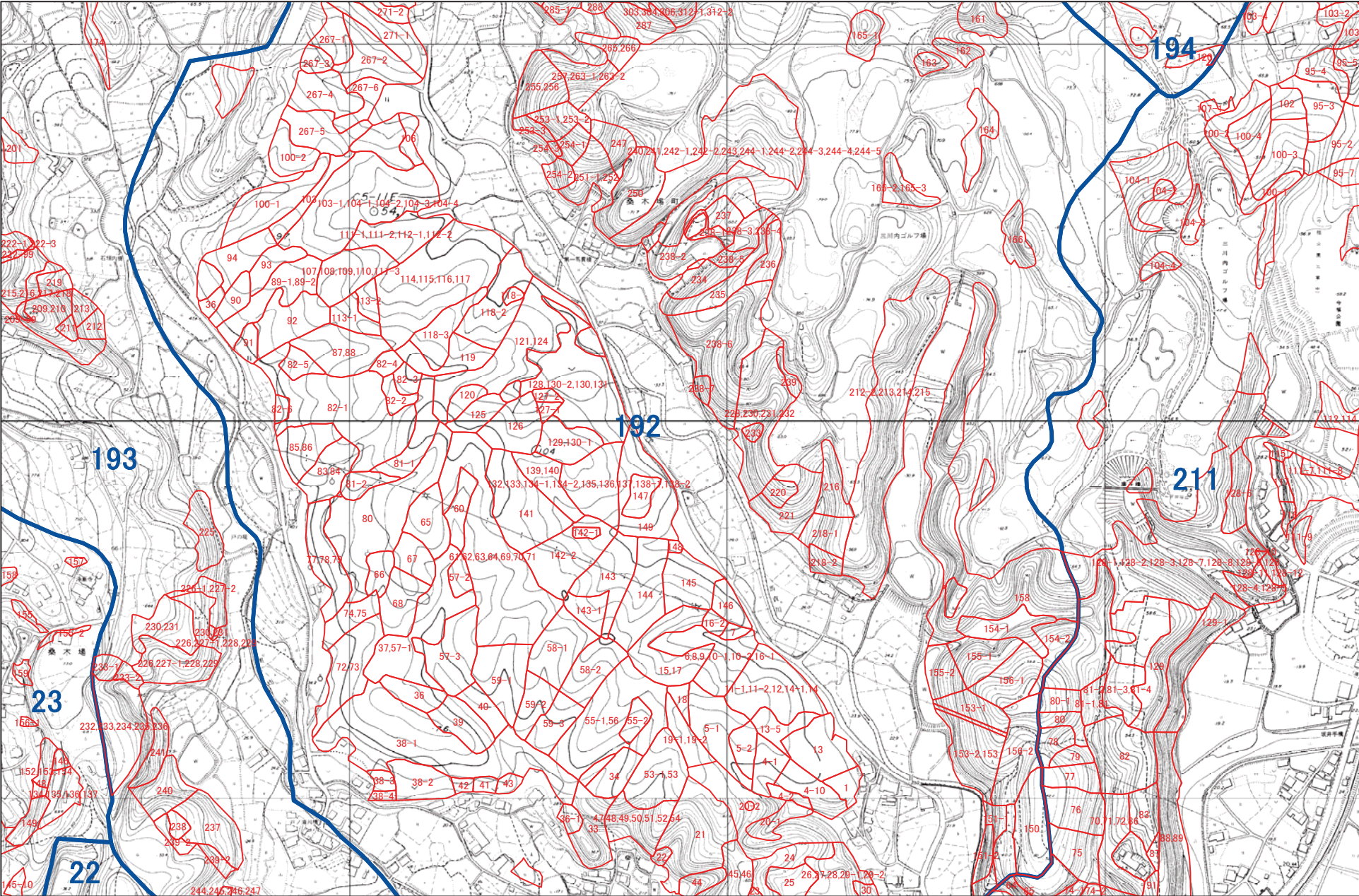

1:5,000

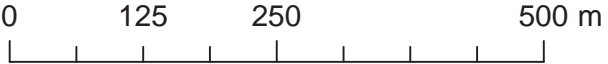

佐世保市 S41

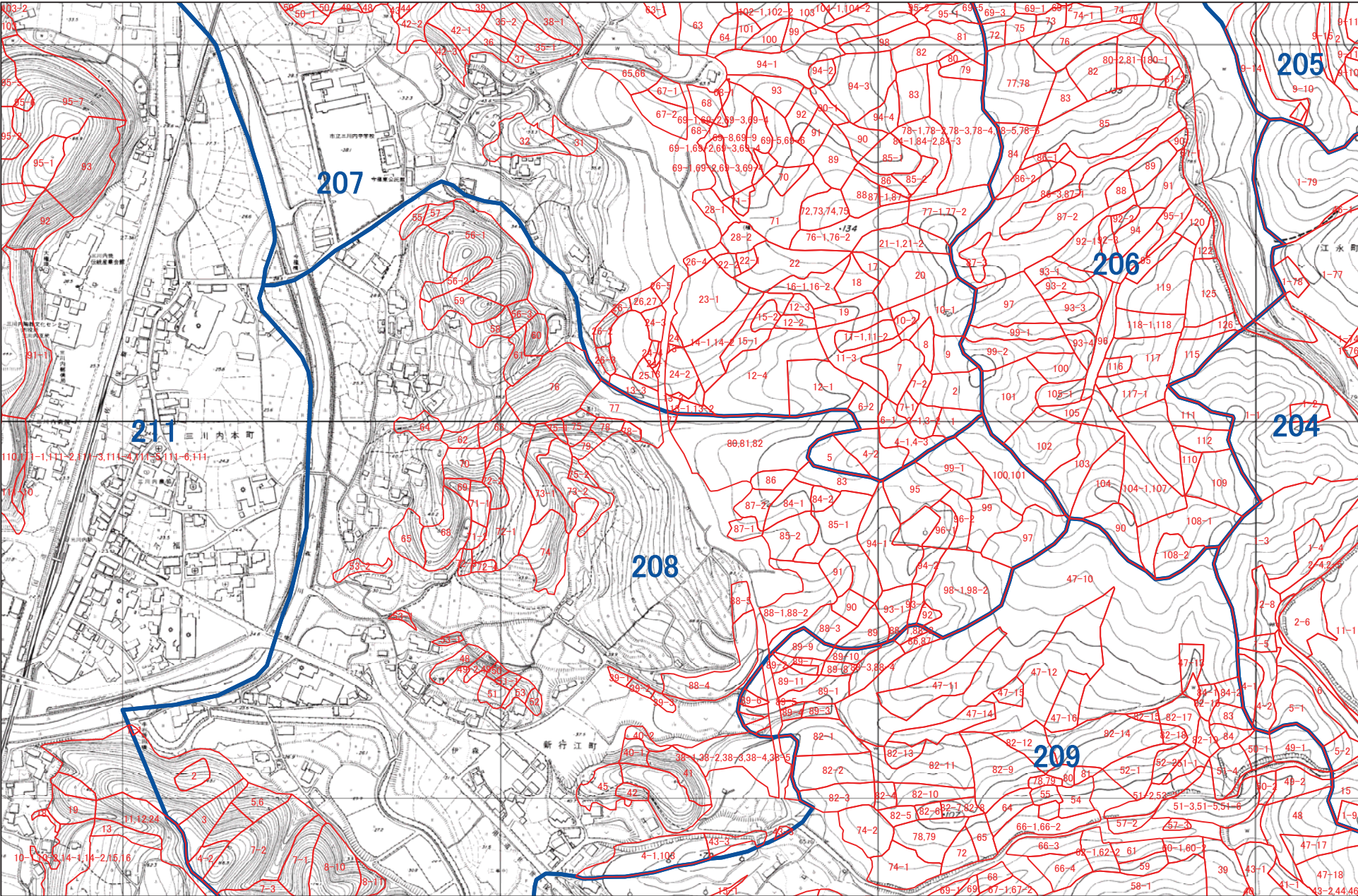

1:5,000



佐世保市 S42

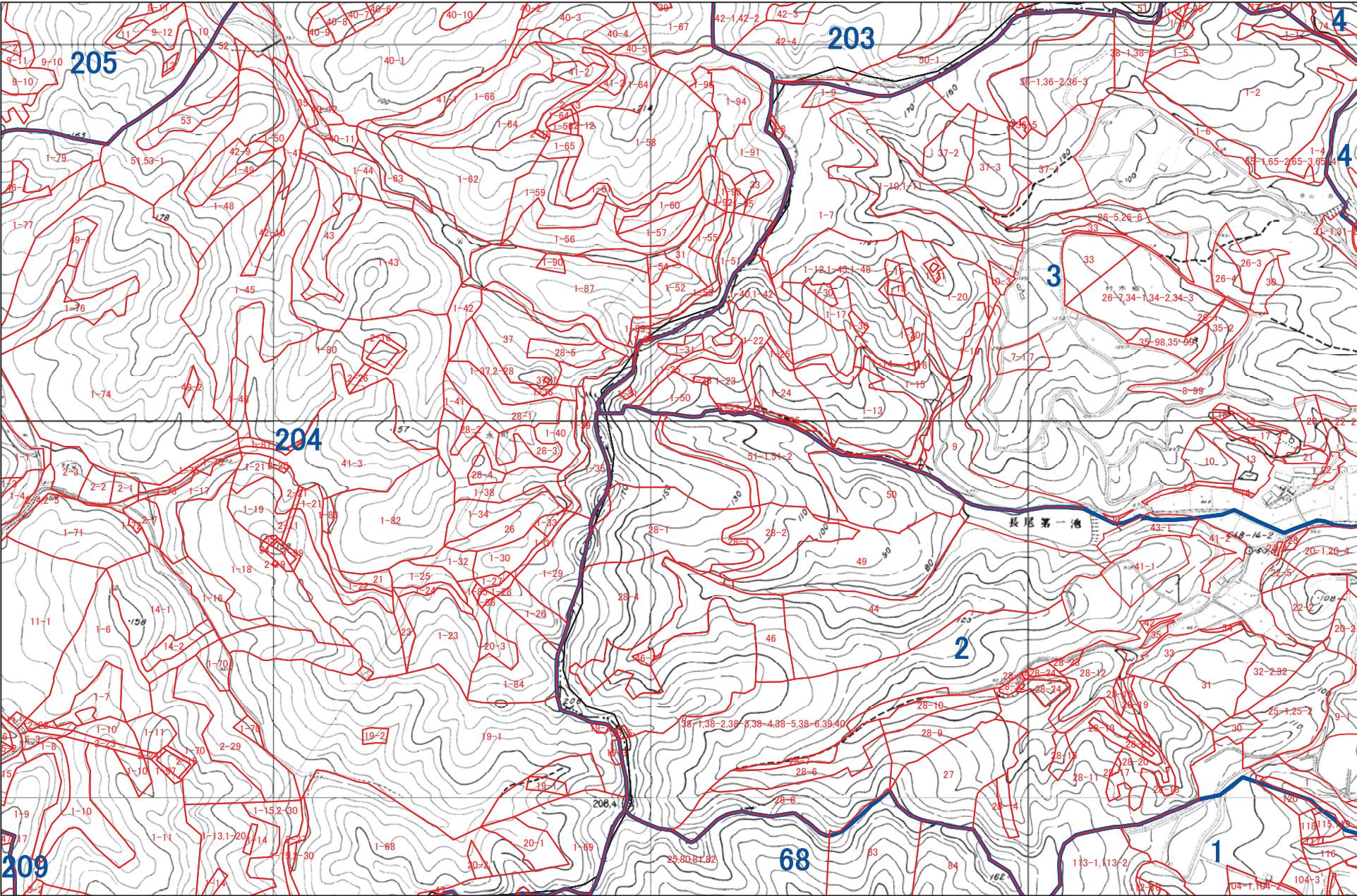

1:5,000



佐世保市 T24

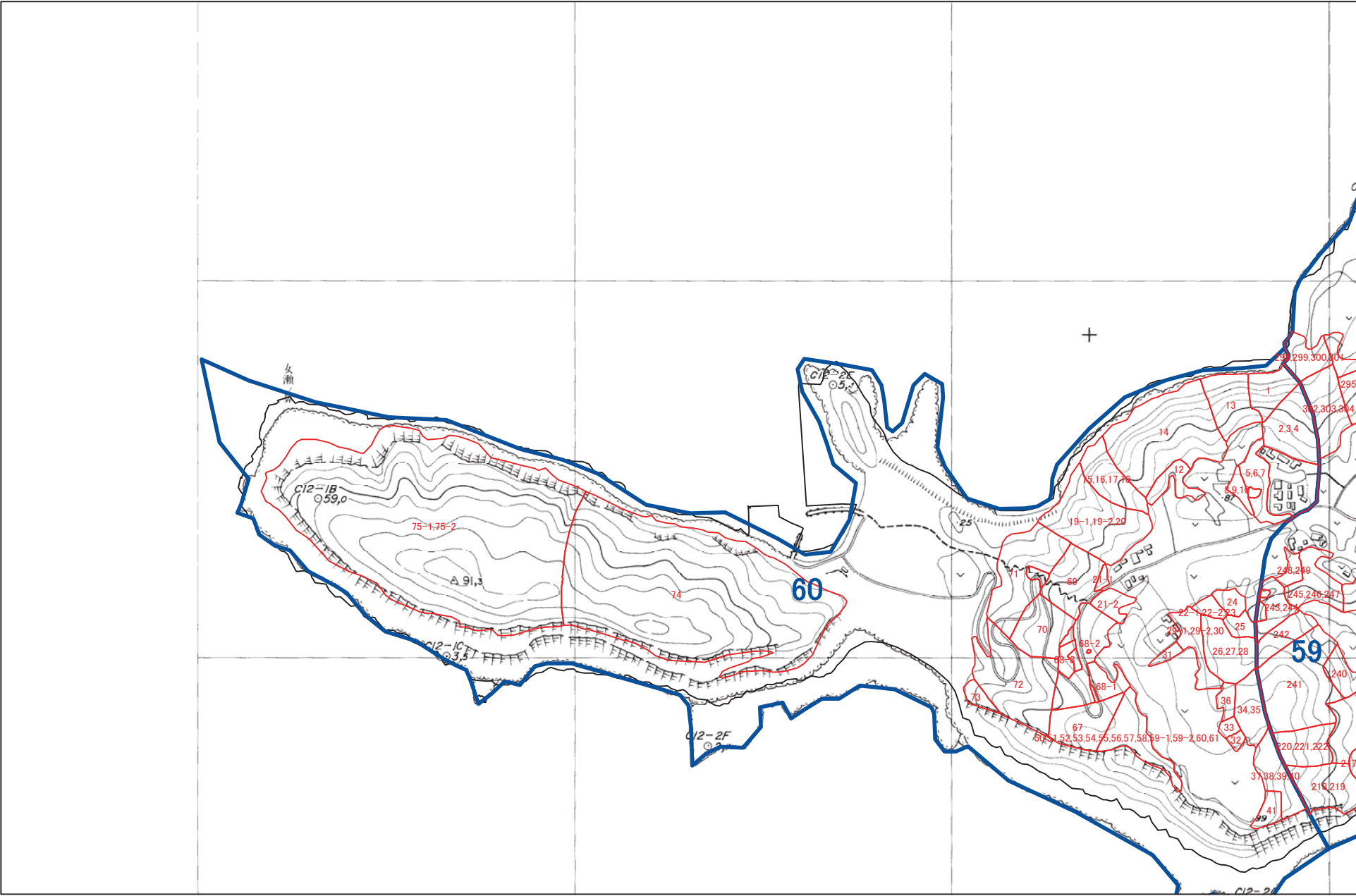

1:5,000



佐世保市 T25

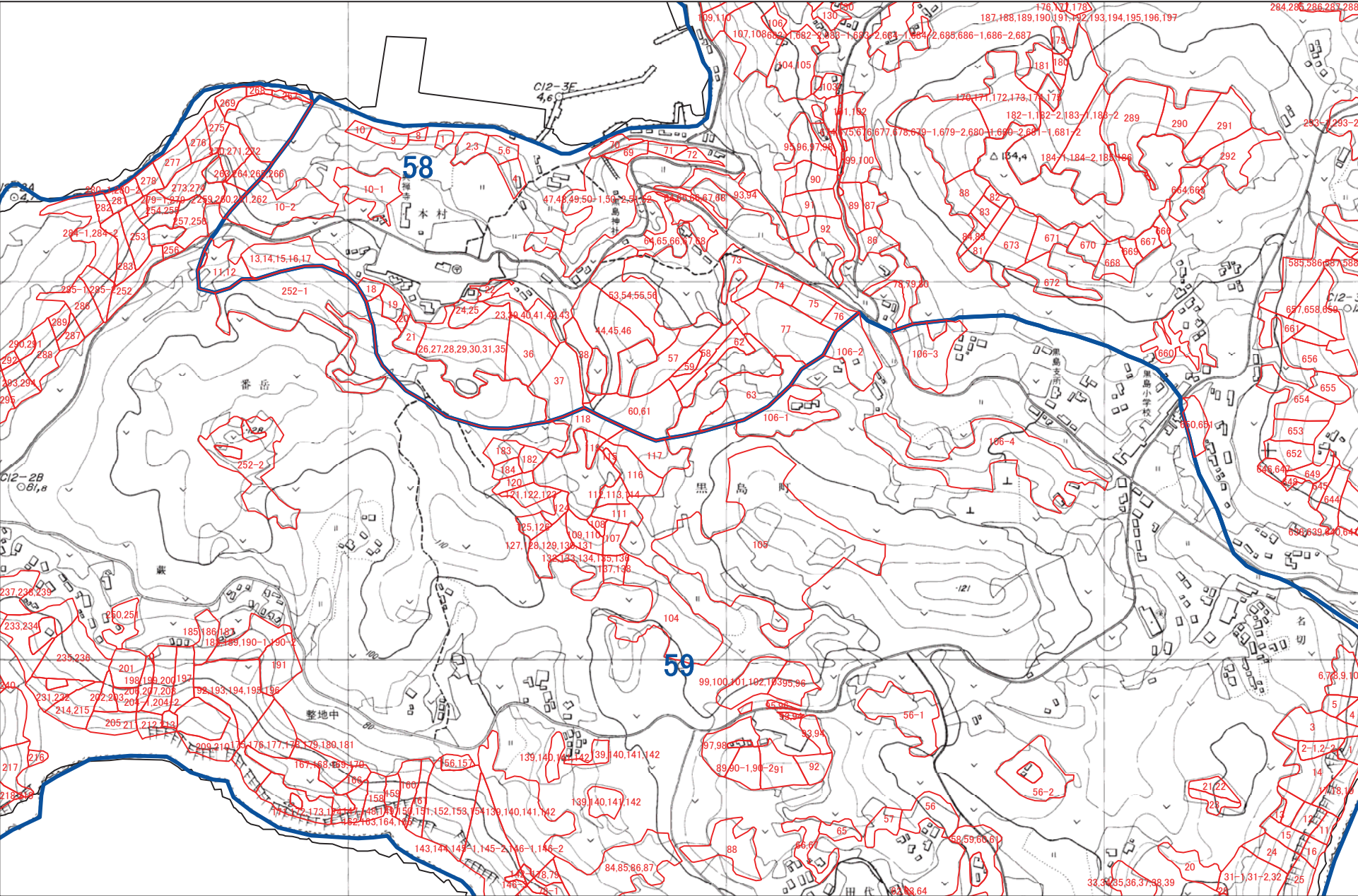

1:5,000



佐世保市 T26

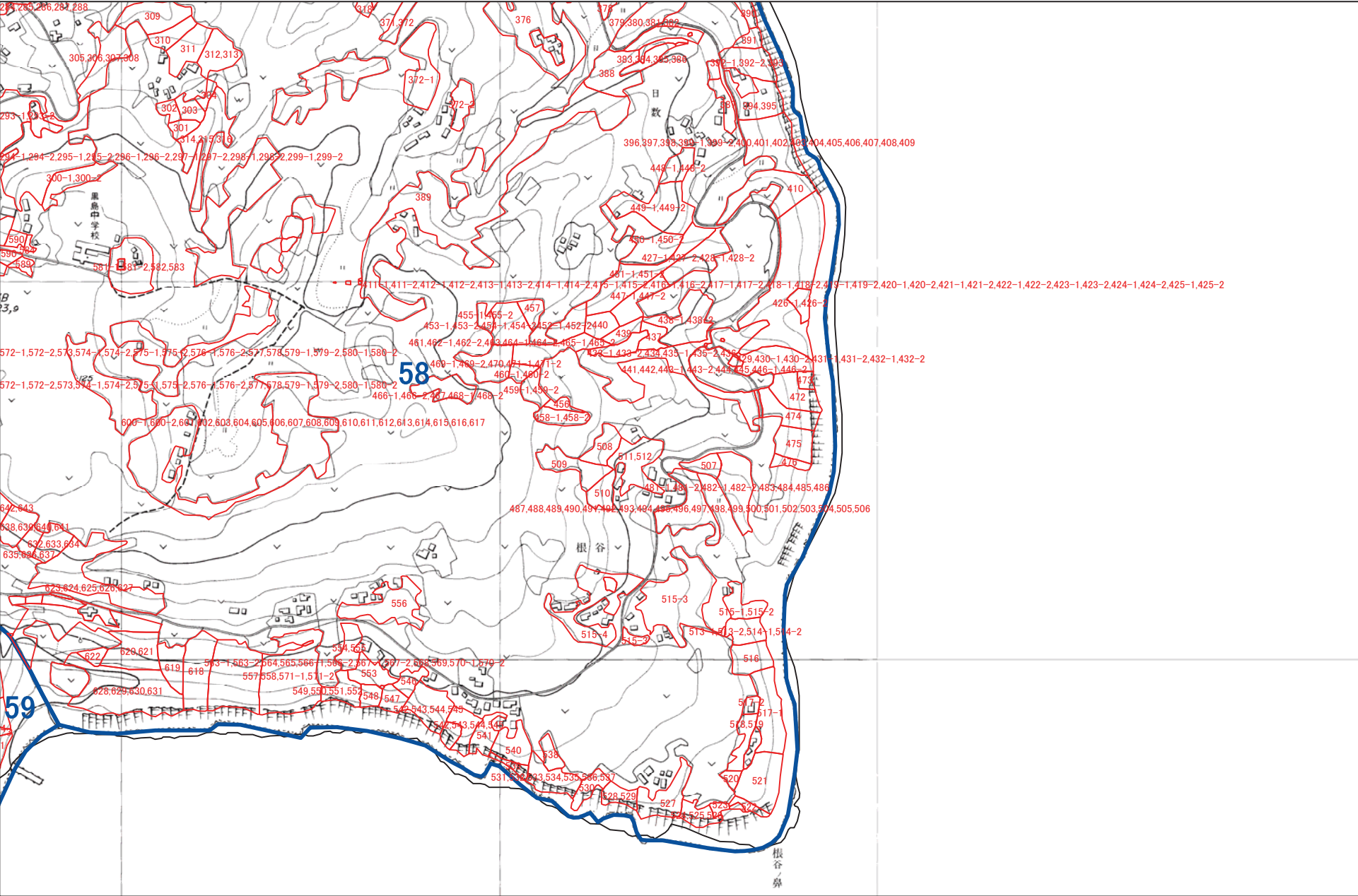

1:5,000



佐世保市 T31

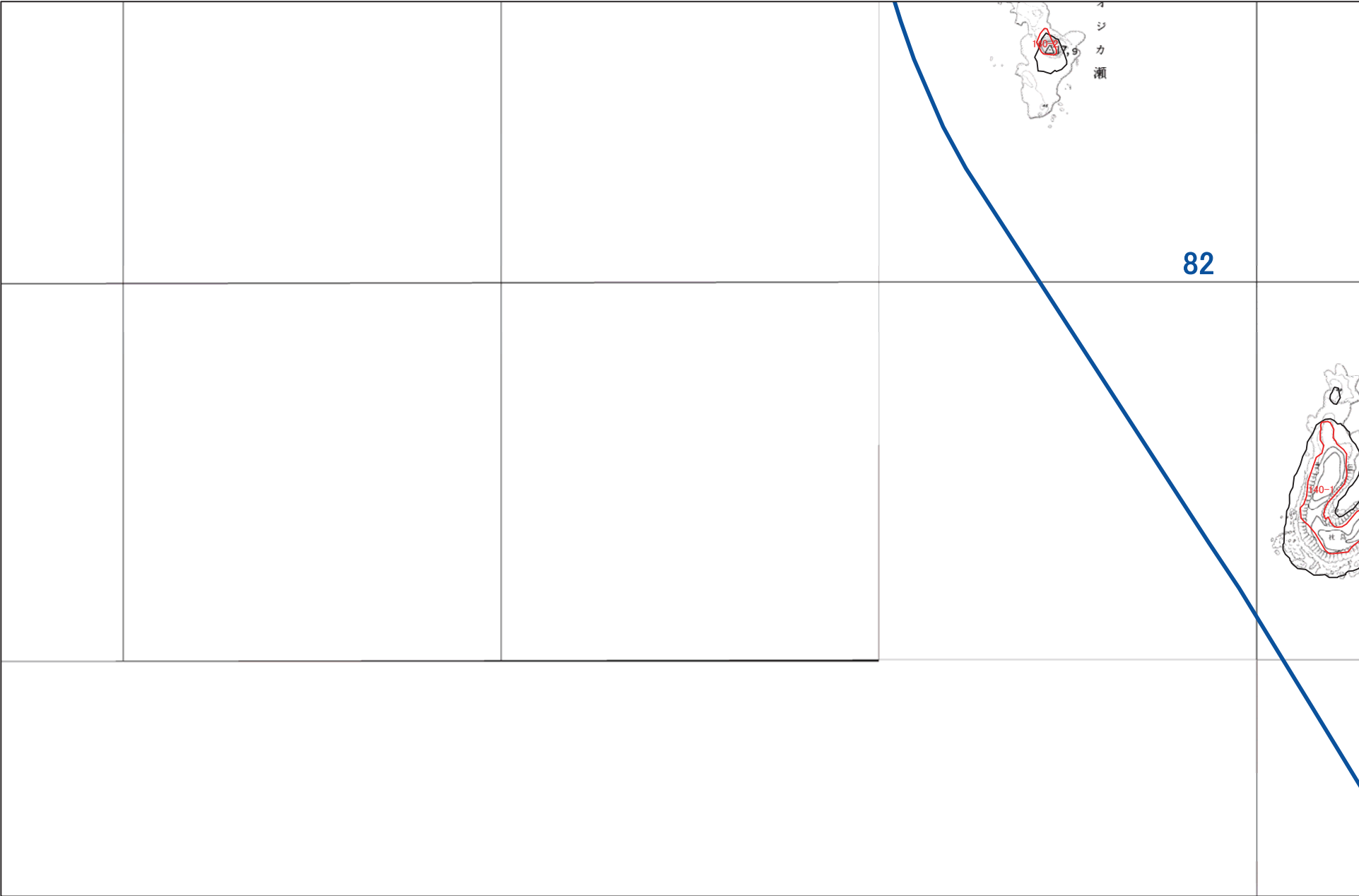

1:5,000



A horizontal scale bar with markings at 0, 125, 250, and 500 m. The bar is divided into segments by vertical tick marks. The labels 0, 125, 250, and 500 m are positioned above the corresponding tick marks.

佐世保市 T33

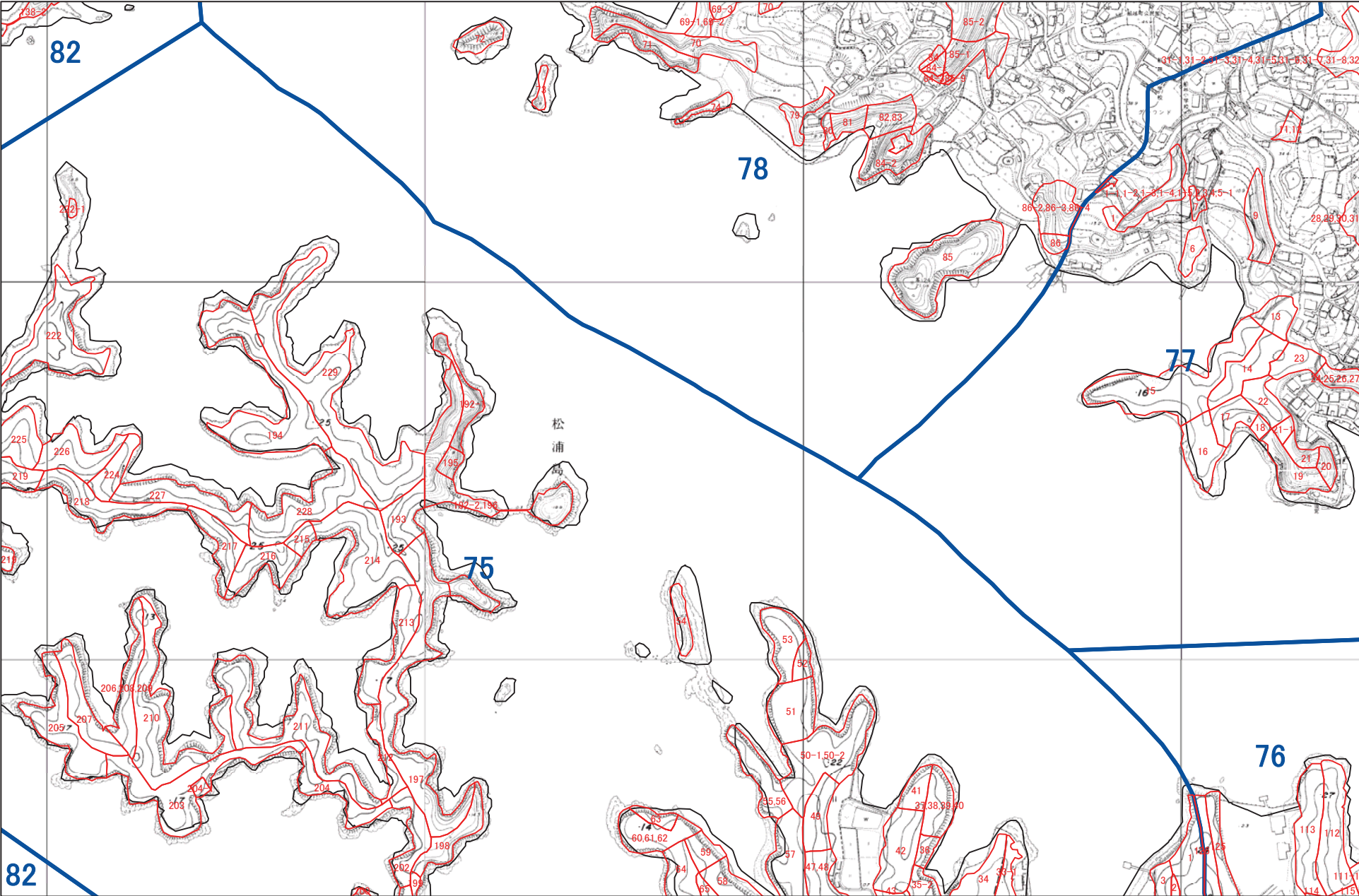

1:5,000



佐世保市 T34

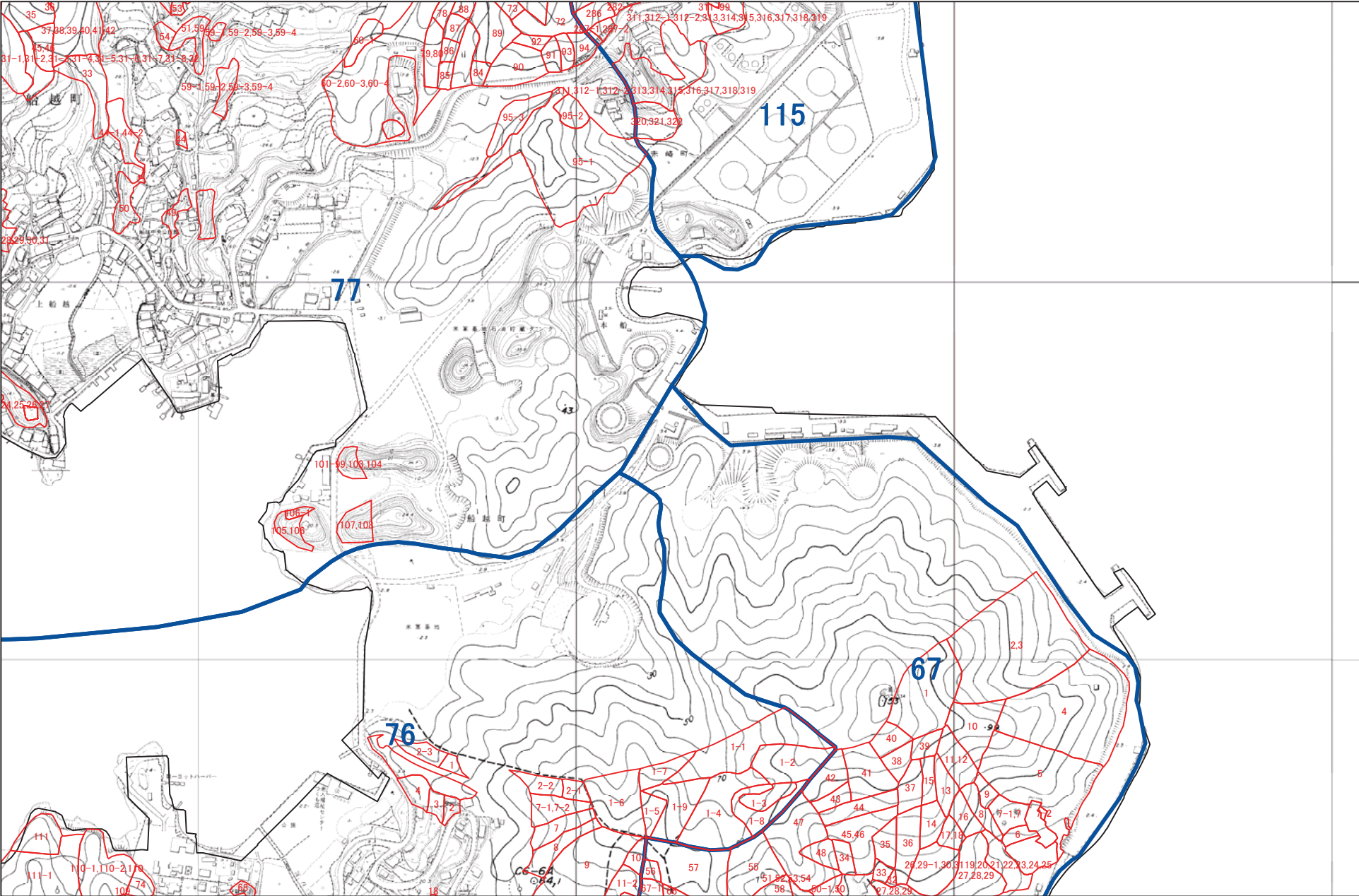

1:5,000



佐世保市 T35

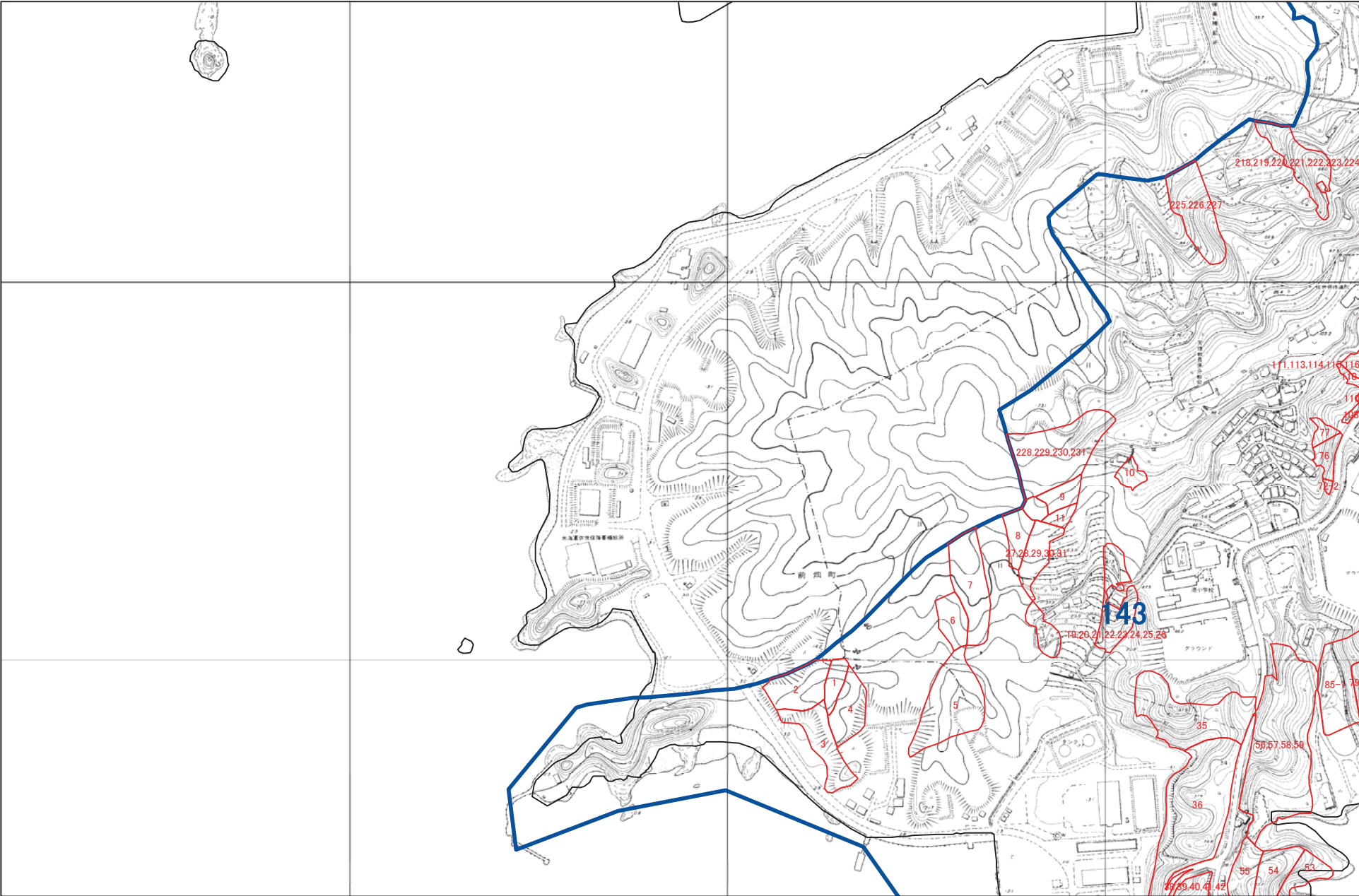

1:5,000



佐世保市 T36

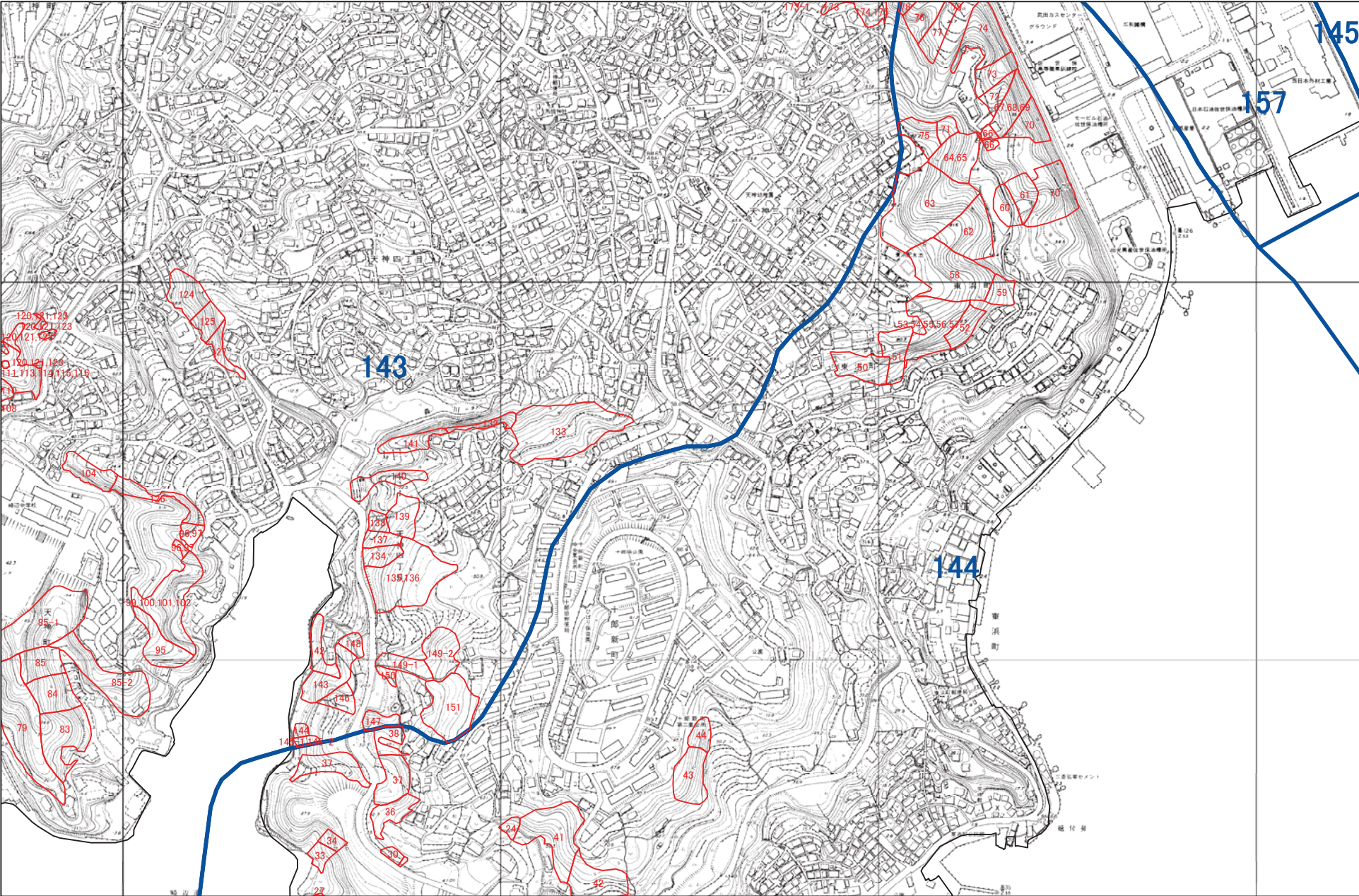

1:5,000



佐世保市 T37

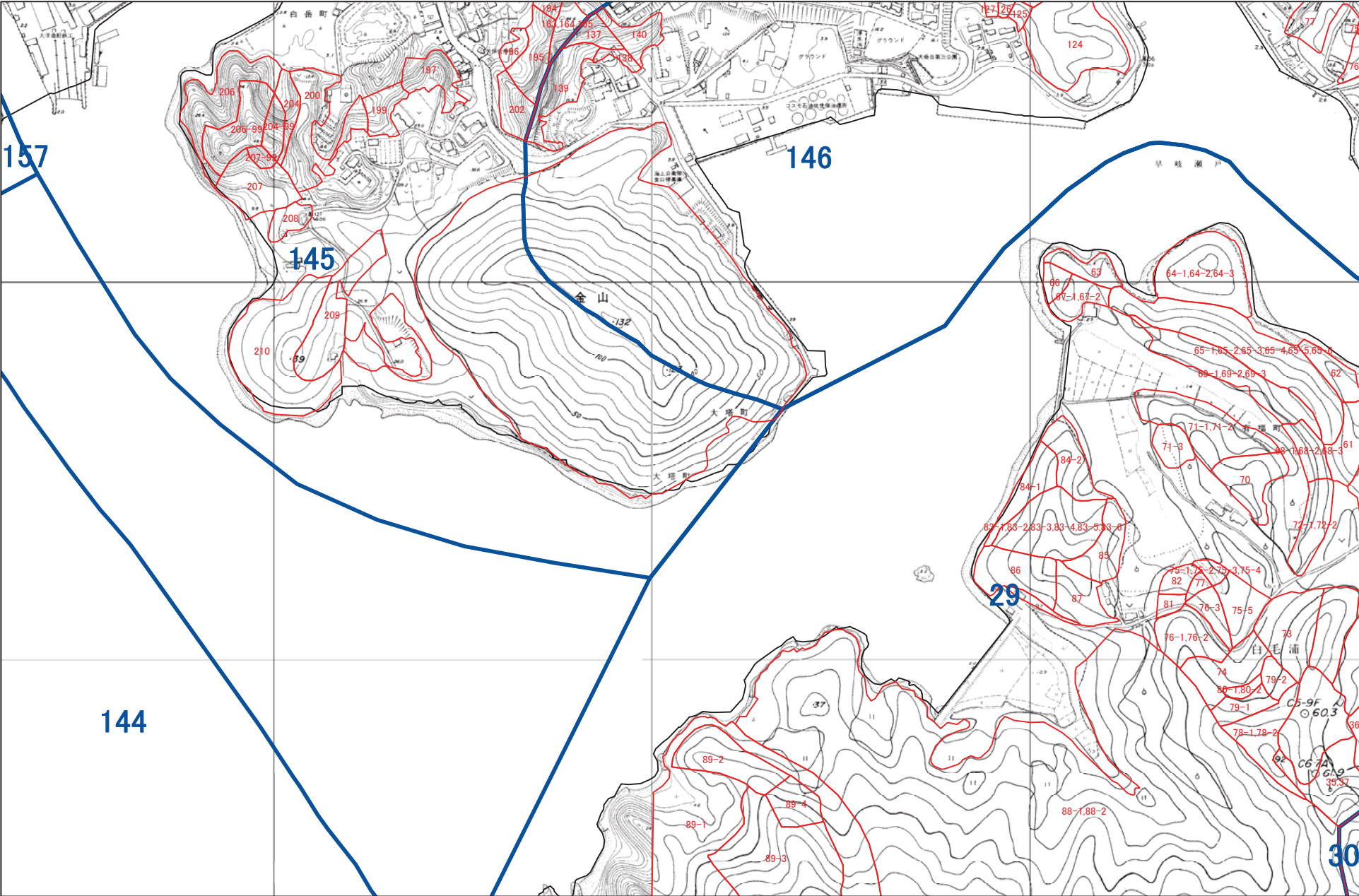

1:5,000



佐世保市 T38

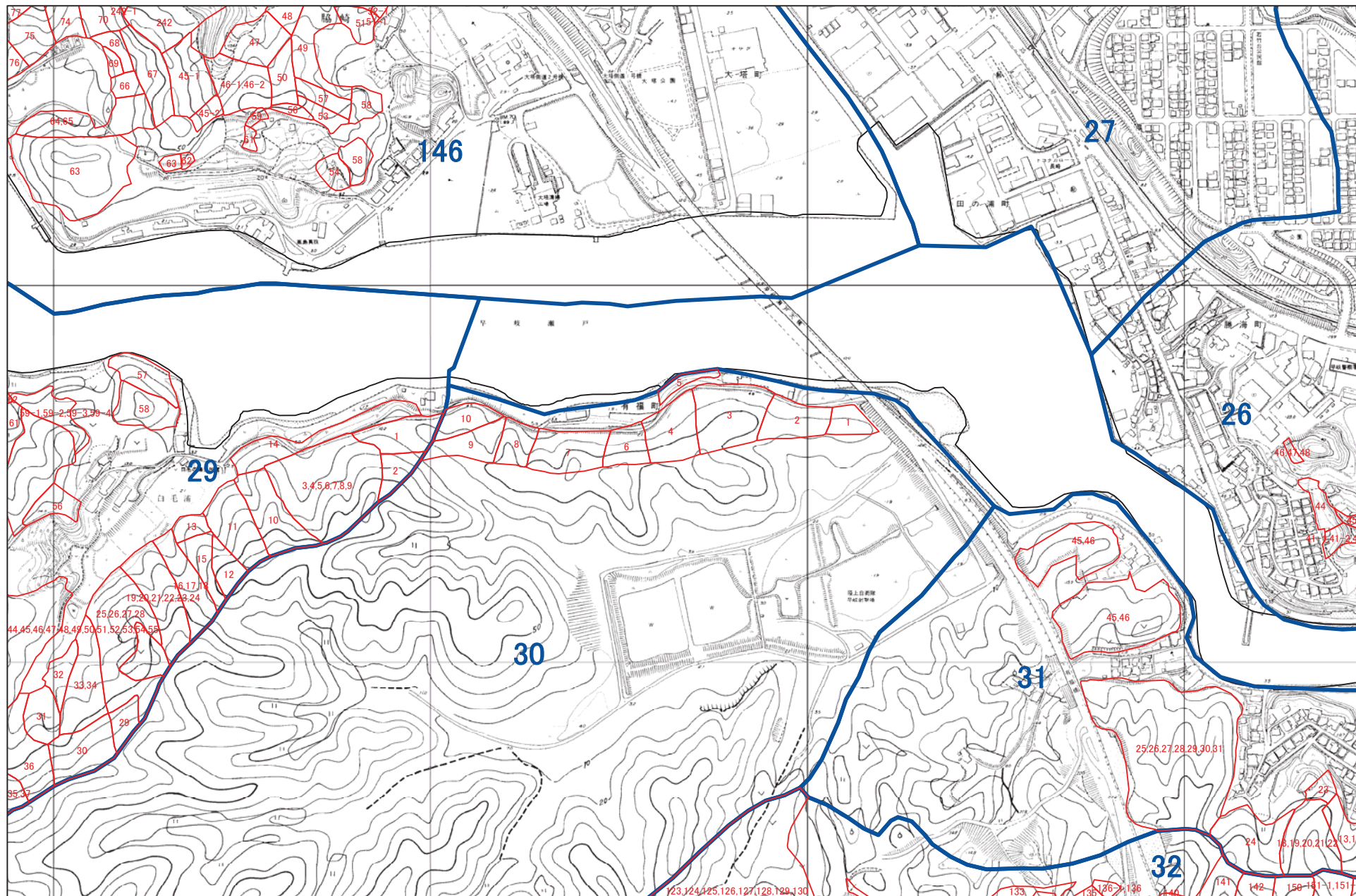

1:5,000



佐世保市 T39

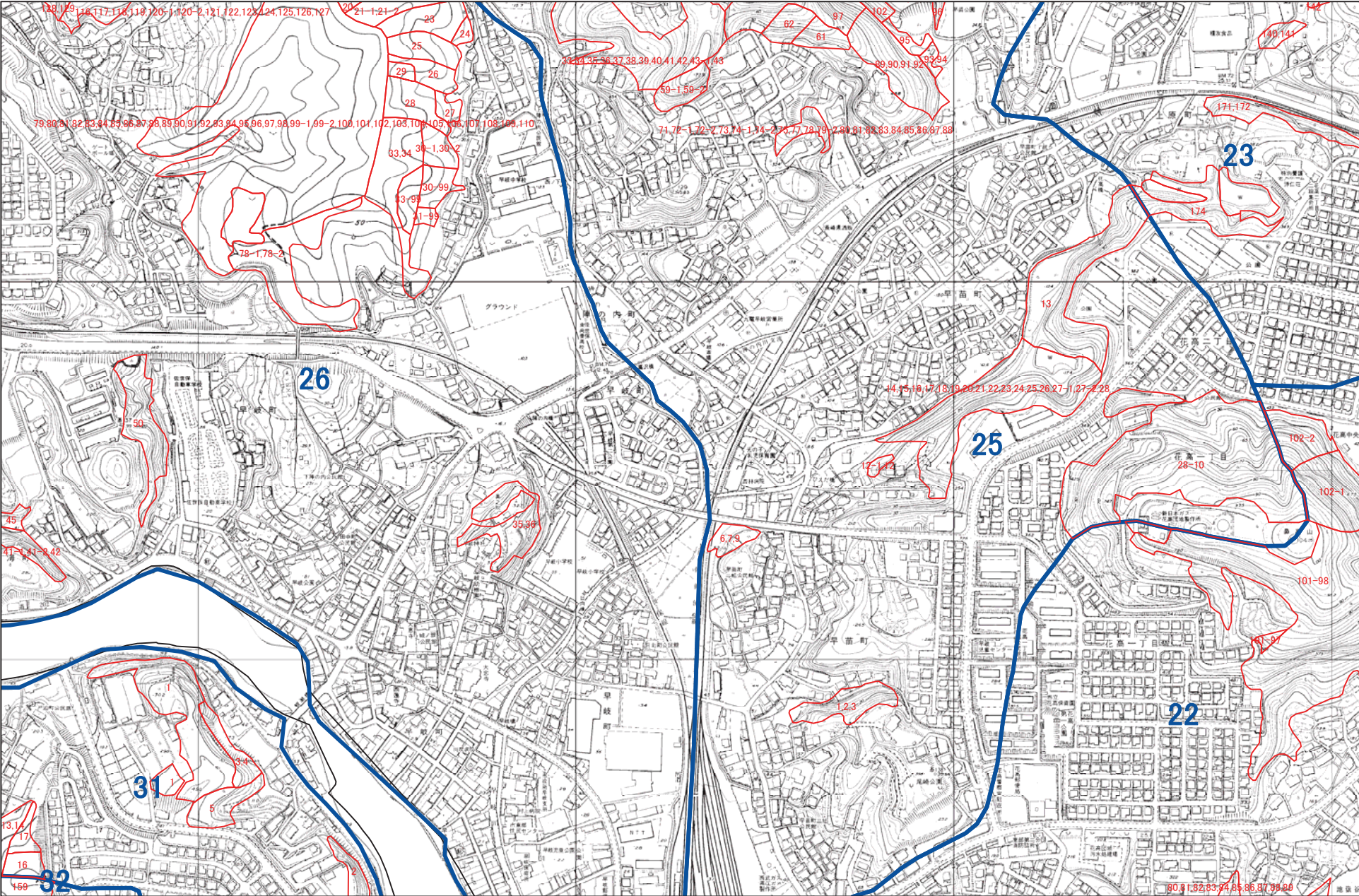

1:5,000



This is a detailed topographic map of a mountainous region in Japan. The map features several large, irregularly shaped areas outlined in blue, each labeled with a large blue number: 191, 192, 193, 211, 212, 214, 215, and 22. These areas are further subdivided into smaller regions outlined in red, many of which are labeled with smaller red numbers. The map includes contour lines indicating elevation, a network of roads, and a river system. Various place names and landmarks are visible, such as '二本松' (Nihonmatsu), '桑木道' (Kawakido), '新替町' (Shinikawachi), '花高三丁目' (Hanakaicho 3-chome), '花高四丁目' (Hanakaicho 4-chome), '花高五丁目' (Hanakaicho 5-chome), '花高六丁目' (Hanakaicho 6-chome), '花高七丁目' (Hanakaicho 7-chome), '花高八丁目' (Hanakaicho 8-chome), '花高九丁目' (Hanakaicho 9-chome), '花高十丁目' (Hanakaicho 10-chome), '花高十一丁目' (Hanakaicho 11-chome), '花高十二丁目' (Hanakaicho 12-chome), '花高十三丁目' (Hanakaicho 13-chome), '花高十四丁目' (Hanakaicho 14-chome), '花高十五丁目' (Hanakaicho 15-chome), '花高十六丁目' (Hanakaicho 16-chome), '花高十七丁目' (Hanakaicho 17-chome), '花高十八丁目' (Hanakaicho 18-chome), '花高十九丁目' (Hanakaicho 19-chome), '花高二十丁目' (Hanakaicho 20-chome), '花高二十一丁目' (Hanakaicho 21-chome), '花高二十二丁目' (Hanakaicho 22-chome), '花高二十三丁目' (Hanakaicho 23-chome), '花高二十四丁目' (Hanakaicho 24-chome), '花高二十五丁目' (Hanakaicho 25-chome), '花高二十六丁目' (Hanakaicho 26-chome), '花高二十七丁目' (Hanakaicho 27-chome), '花高二十八丁目' (Hanakaicho 28-chome), '花高二十九丁目' (Hanakaicho 29-chome), '花高三十丁目' (Hanakaicho 30-chome), '花高三十一丁目' (Hanakaicho 31-chome), '花高三十二丁目' (Hanakaicho 32-chome), '花高三十三丁目' (Hanakaicho 33-chome), '花高三十四丁目' (Hanakaicho 34-chome), '花高三十五丁目' (Hanakaicho 35-chome), '花高三十六丁目' (Hanakaicho 36-chome), '花高三十七丁目' (Hanakaicho 37-chome), '花高三十八丁目' (Hanakaicho 38-chome), '花高三十九丁目' (Hanakaicho 39-chome), '花高四十丁目' (Hanakaicho 40-chome), '花高四十一丁目' (Hanakaicho 41-chome), '花高四十二丁目' (Hanakaicho 42-chome), '花高四十三丁目' (Hanakaicho 43-chome), '花高四十四丁目' (Hanakaicho 44-chome), '花高四十五丁目' (Hanakaicho 45-chome), '花高四十六丁目' (Hanakaicho 46-chome), '花高四十七丁目' (Hanakaicho 47-chome), '花高四十八丁目' (Hanakaicho 48-chome), '花高四十九丁目' (Hanakaicho 49-chome), '花高五十丁目' (Hanakaicho 50-chome), '花高五十一丁目' (Hanakaicho 51-chome), '花高五十二丁目' (Hanakaicho 52-chome), '花高五十三丁目' (Hanakaicho 53-chome), '花高五十四丁目' (Hanakaicho 54-chome), '花高五十五丁目' (Hanakaicho 55-chome), '花高五十六丁目' (Hanakaicho 56-chome), '花高五十七丁目' (Hanakaicho 57-chome), '花高五十八丁目' (Hanakaicho 58-chome), '花高五十九丁目' (Hanakaicho 59-chome), '花高六十丁目' (Hanakaicho 60-chome), '花高六十一丁目' (Hanakaicho 61-chome), '花高六十二丁目' (Hanakaicho 62-chome), '花高六十三丁目' (Hanakaicho 63-chome), '花高六十四丁目' (Hanakaicho 64-chome), '花高六十五丁目' (Hanakaicho 65-chome), '花高六十六丁目' (Hanakaicho 66-chome), '花高六十七丁目' (Hanakaicho 67-chome), '花高六十八丁目' (Hanakaicho 68-chome), '花高六十九丁目' (Hanakaicho 69-chome), '花高七十丁目' (Hanakaicho 70-chome), '花高七十一丁目' (Hanakaicho 71-chome), '花高七十二丁目' (Hanakaicho 72-chome), '花高七十三丁目' (Hanakaicho 73-chome), '花高七十四丁目' (Hanakaicho 74-chome), '花高七十五丁目' (Hanakaicho 75-chome), '花高七十六丁目' (Hanakaicho 76-chome), '花高七十七丁目' (Hanakaicho 77-chome), '花高七十八丁目' (Hanakaicho 78-chome), '花高七十九丁目' (Hanakaicho 79-chome), '花高八十丁目' (Hanakaicho 80-chome), '花高八十一丁目' (Hanakaicho 81-chome), '花高八十二丁目' (Hanakaicho 82-chome), '花高八十三丁目' (Hanakaicho 83-chome), '花高八十四丁目' (Hanakaicho 84-chome), '花高八十五丁目' (Hanakaicho 85-chome), '花高八十六丁目' (Hanakaicho 86-chome), '花高八十七丁目' (Hanakaicho 87-chome), '花高八十八丁目' (Hanakaicho 88-chome), '花高八十九丁目' (Hanakaicho 89-chome), '花高九十丁目' (Hanakaicho 90-chome), '花高九十一丁目' (Hanakaicho 91-chome), '花高九十二丁目' (Hanakaicho 92-chome), '花高九十三丁目' (Hanakaicho 93-chome), '花高九十四丁目' (Hanakaicho 94-chome), '花高九十五丁目' (Hanakaicho 95-chome), '花高九十六丁目' (Hanakaicho 96-chome), '花高九十七丁目' (Hanakaicho 97-chome), '花高九十八丁目' (Hanakaicho 98-chome), '花高九十九丁目' (Hanakaicho 99-chome), '花高一百丁目' (Hanakaicho 100-chome). The map also shows a grid of latitude and longitude lines.

A horizontal scale bar with markings at 0, 125, 250, and 500 m. The bar is divided into four equal segments by vertical tick marks.

佐世保市 T41

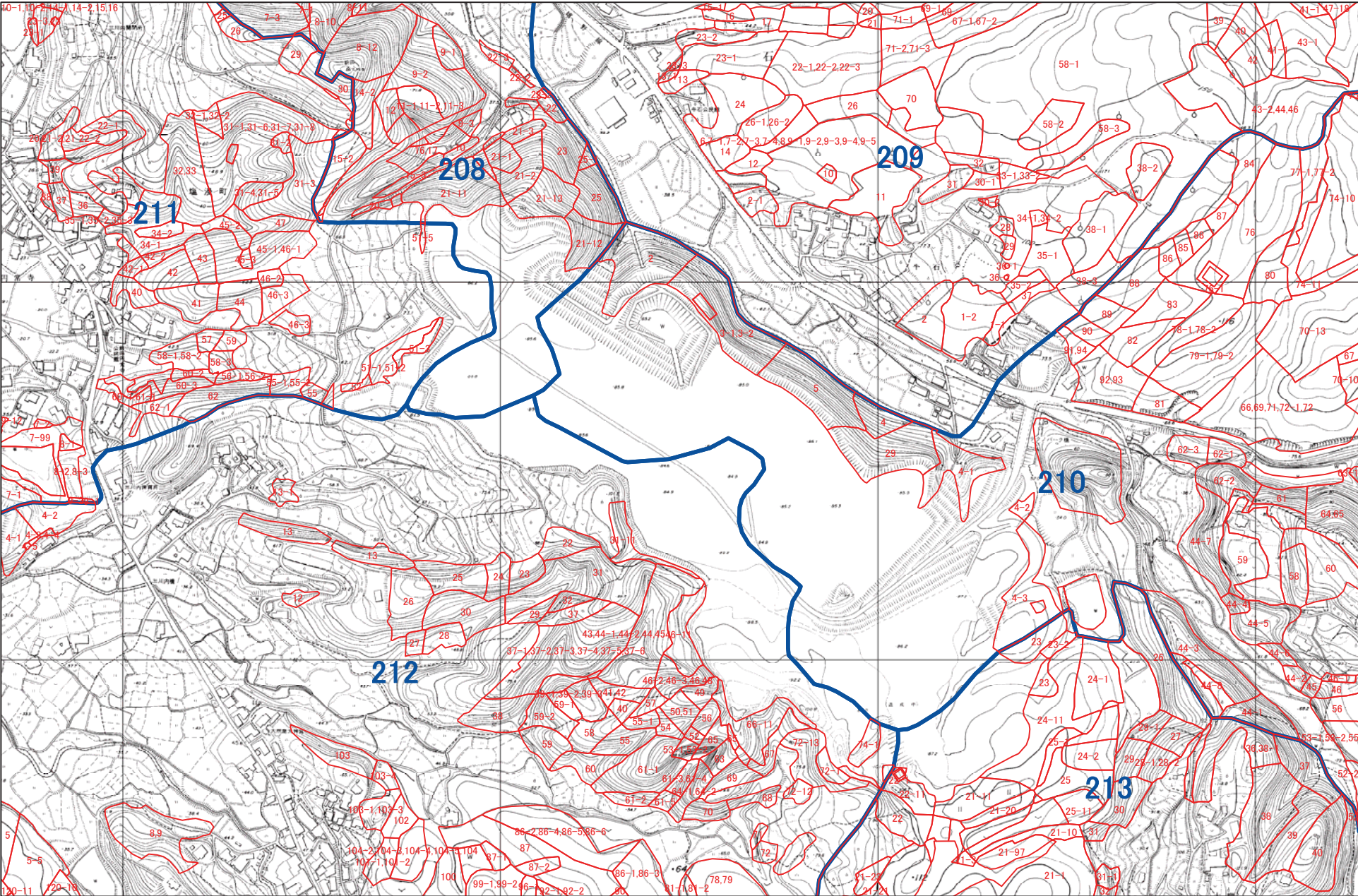

1:5,000



佐世保市 T42

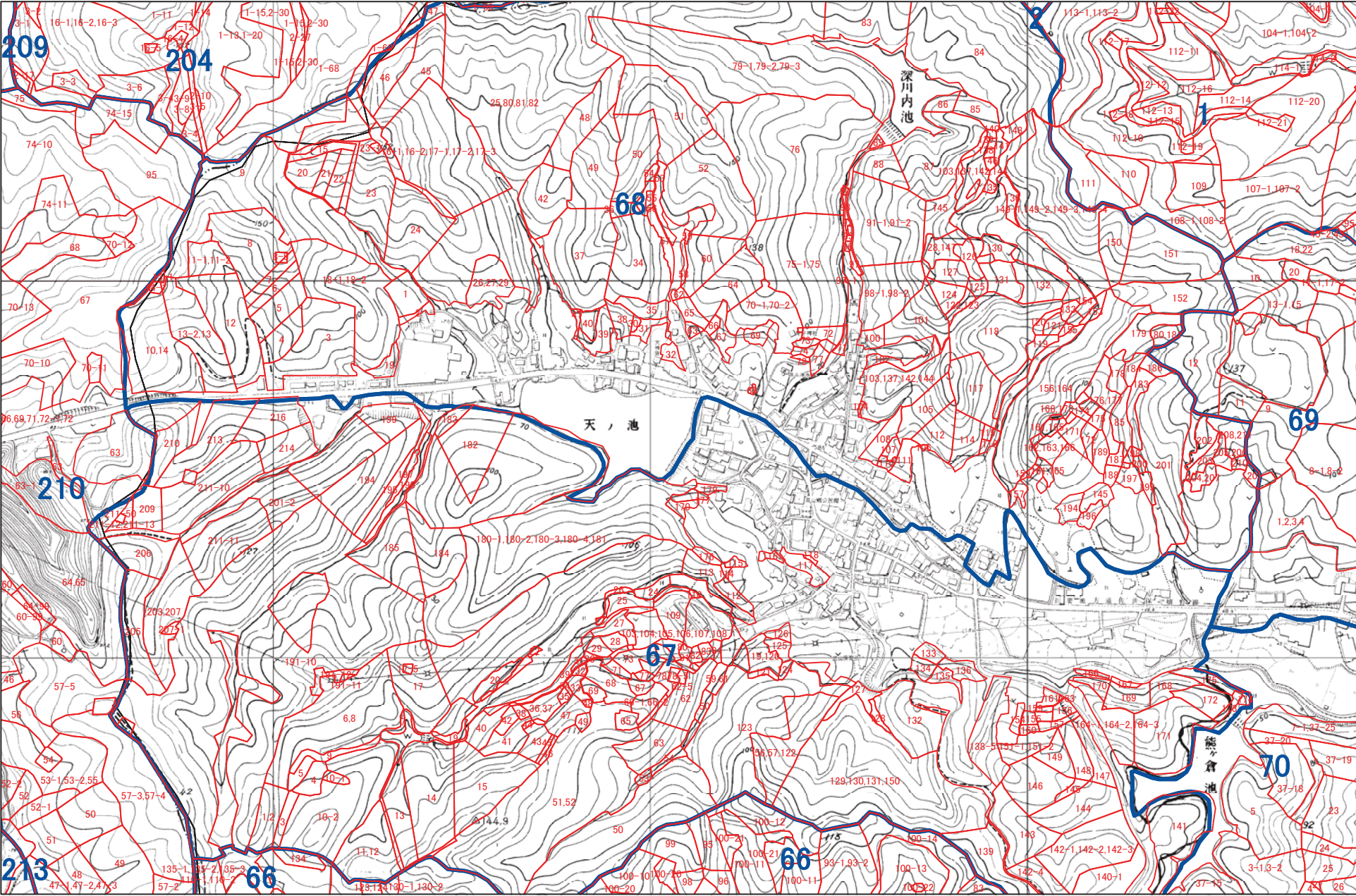

1:5,000



佐世保市 U24

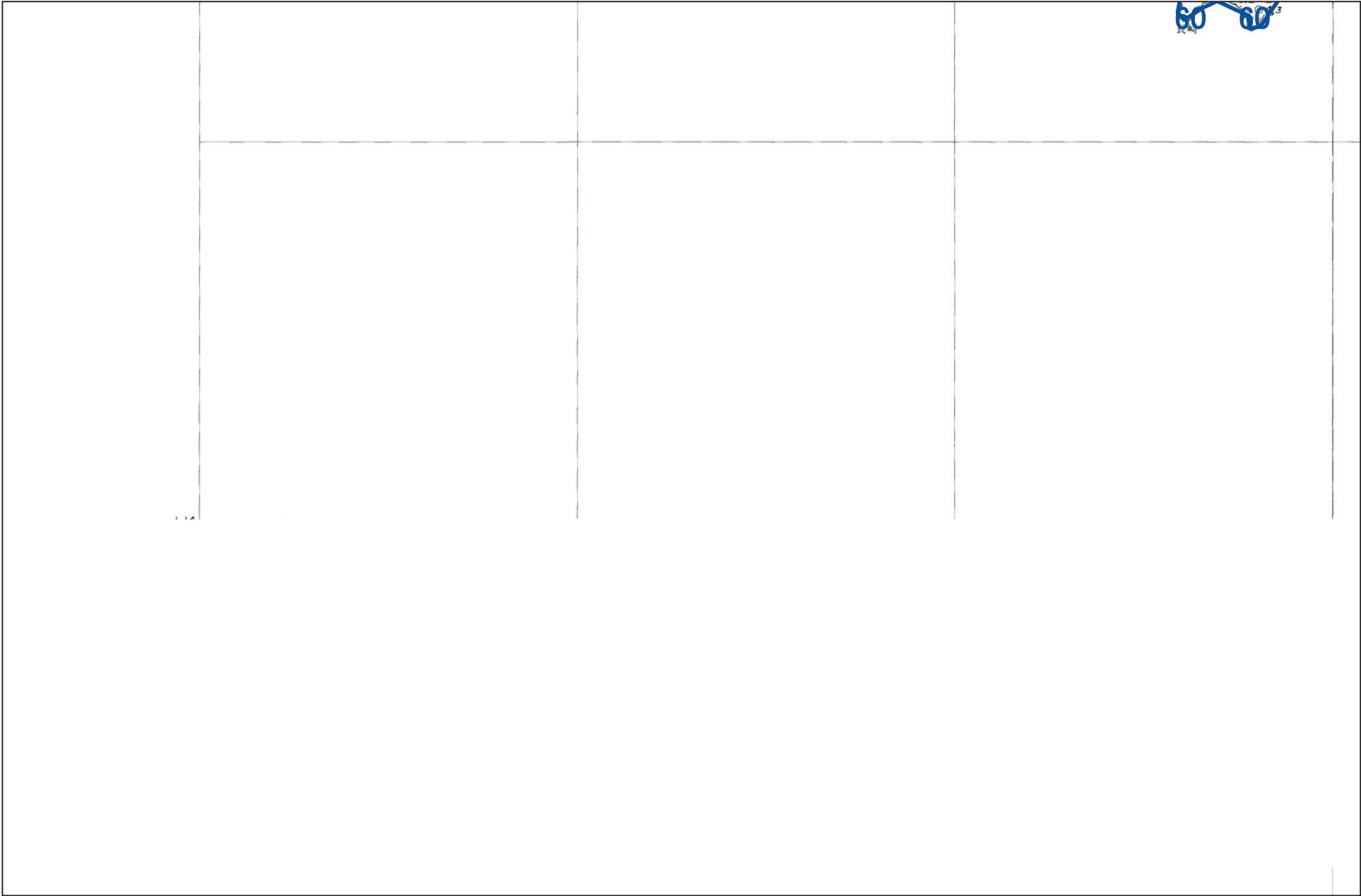

1:5,000

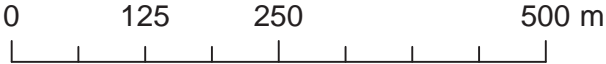

佐世保市 U25

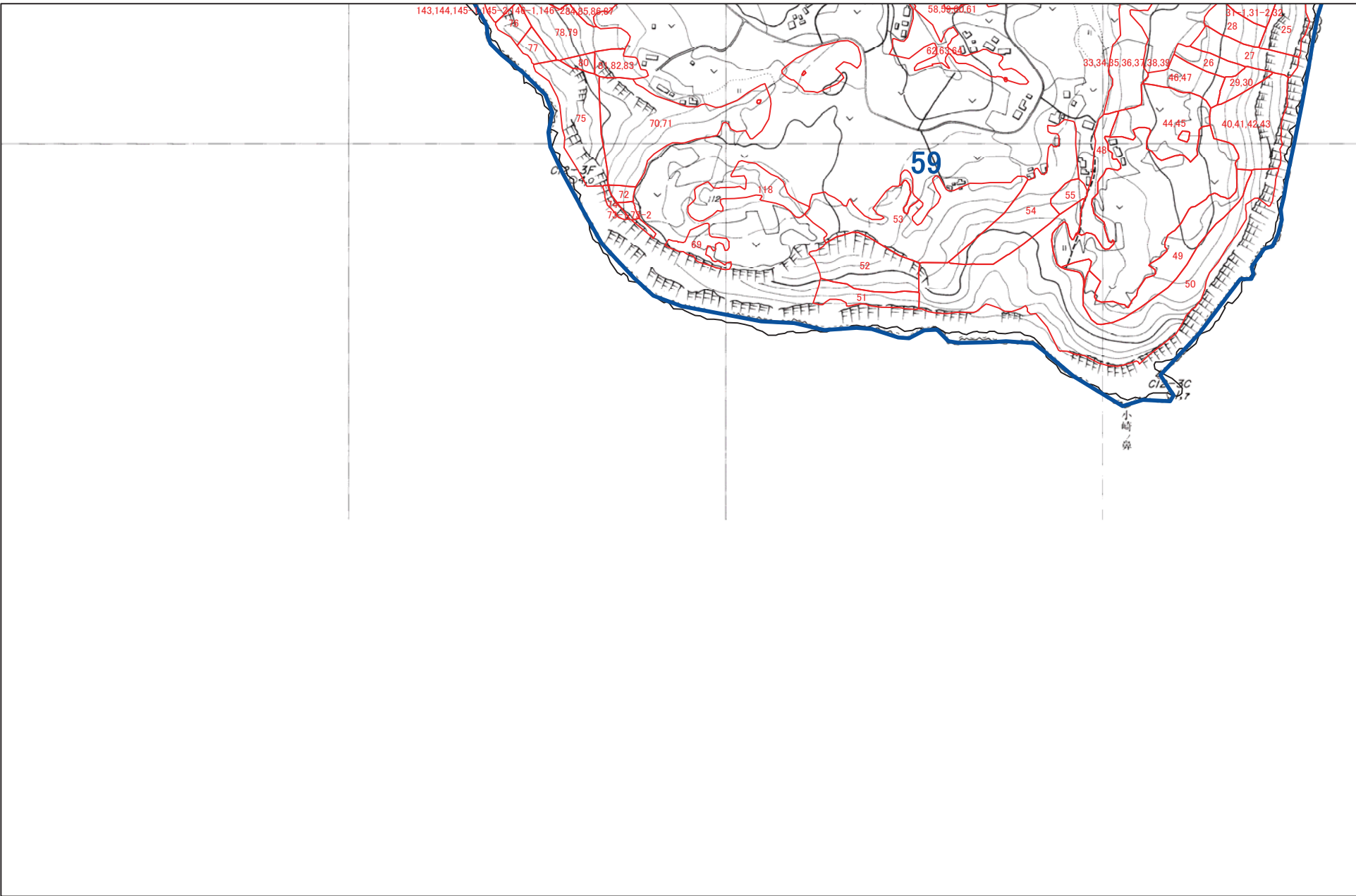

1:5,000



佐世保市 U32

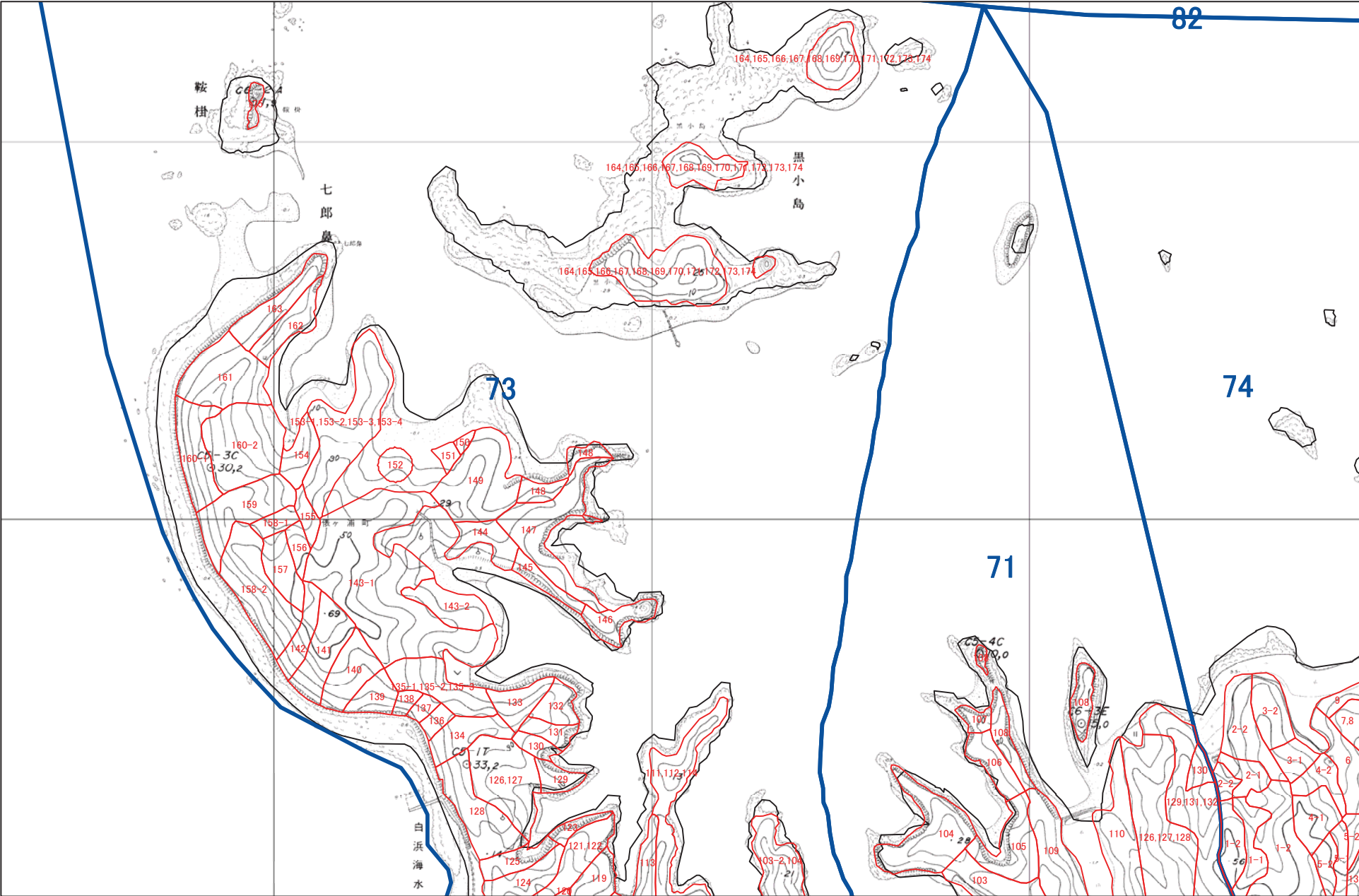

1:5,000



A horizontal scale bar with markings at 0, 125, 250, and 500 m. The bar is divided into four equal segments by vertical tick marks.

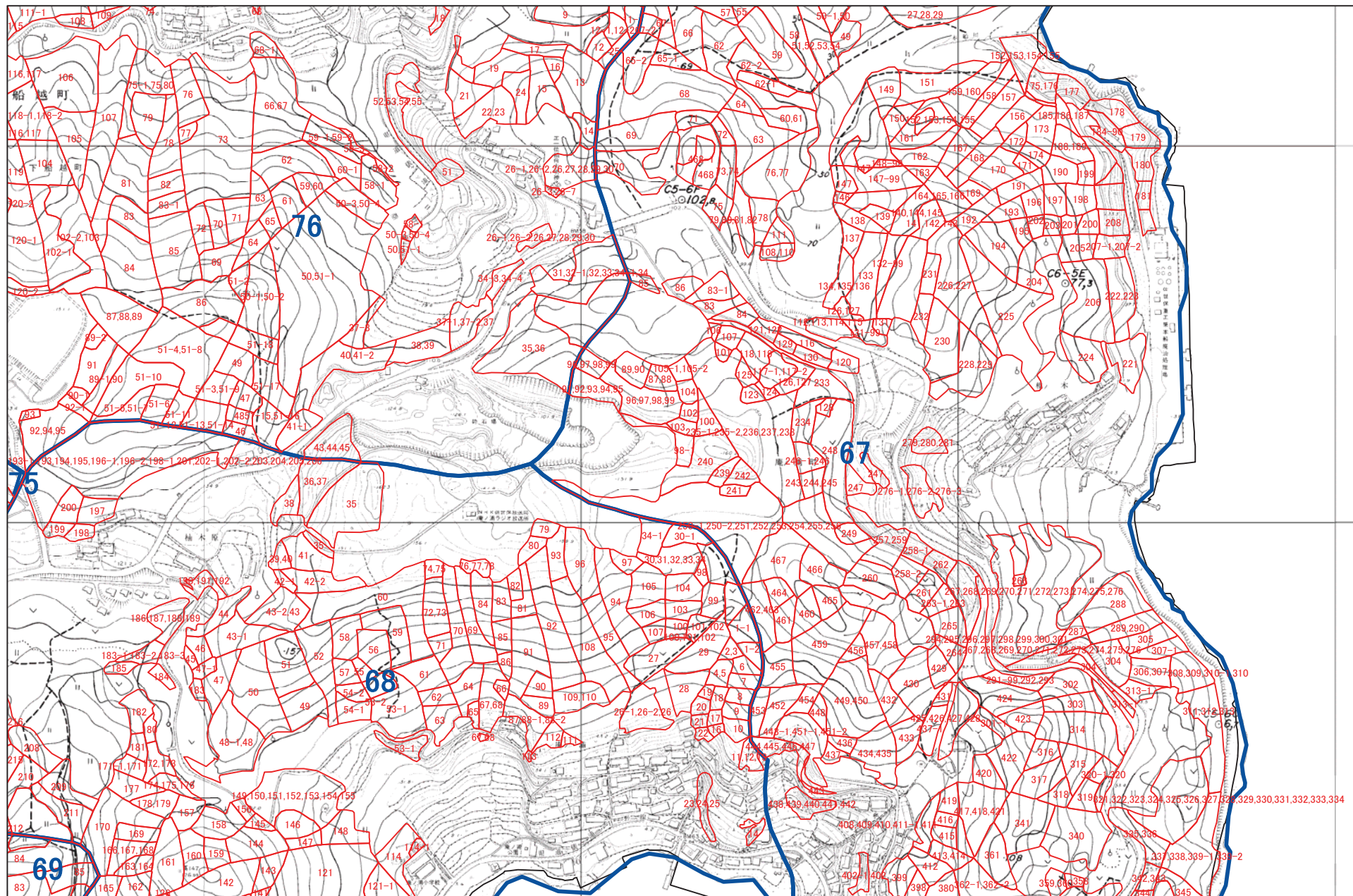

1:5,000



佐世保市 U35



1:5,000



佐世保市 U36

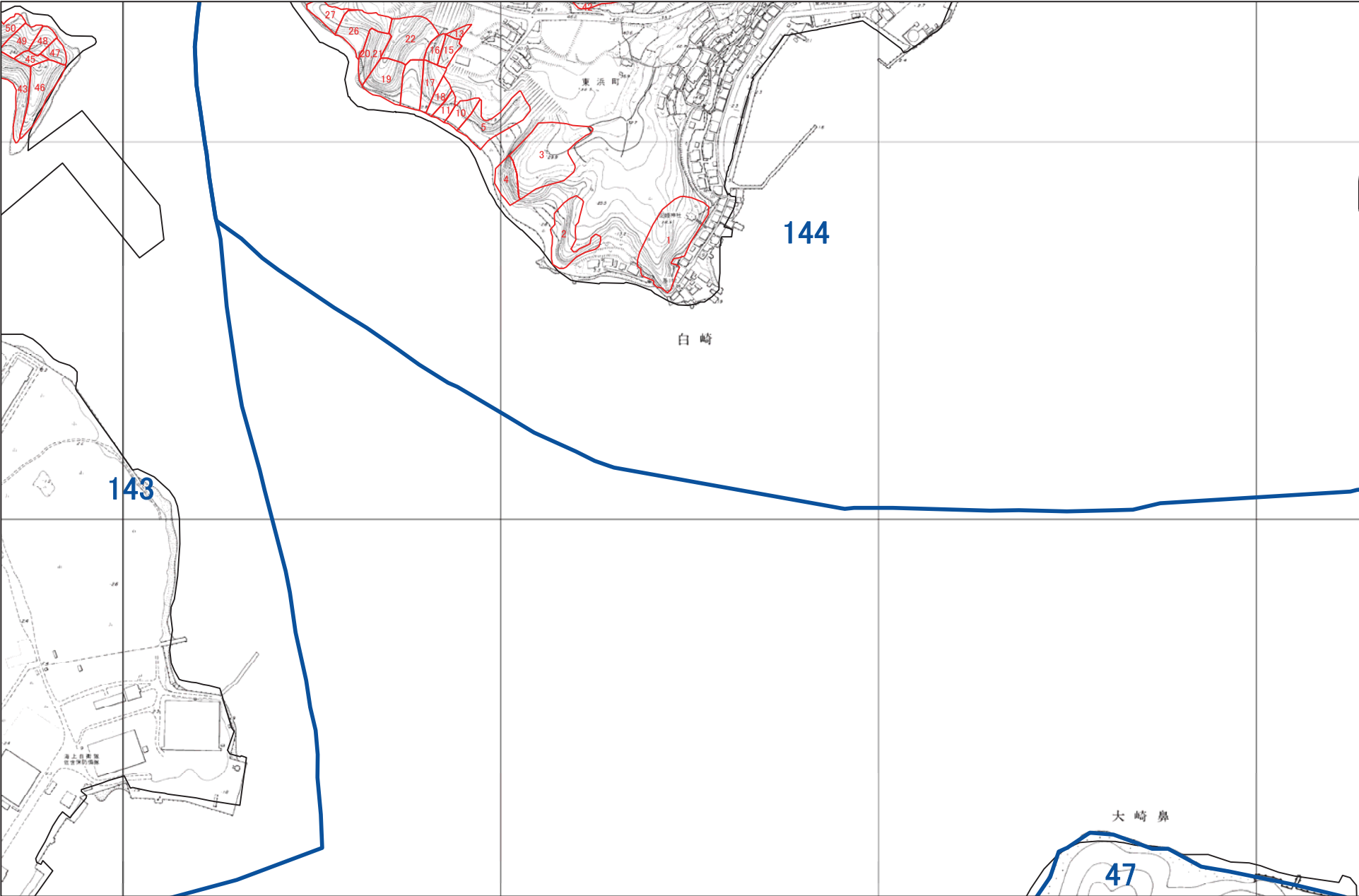

1:5,000



[illegible]

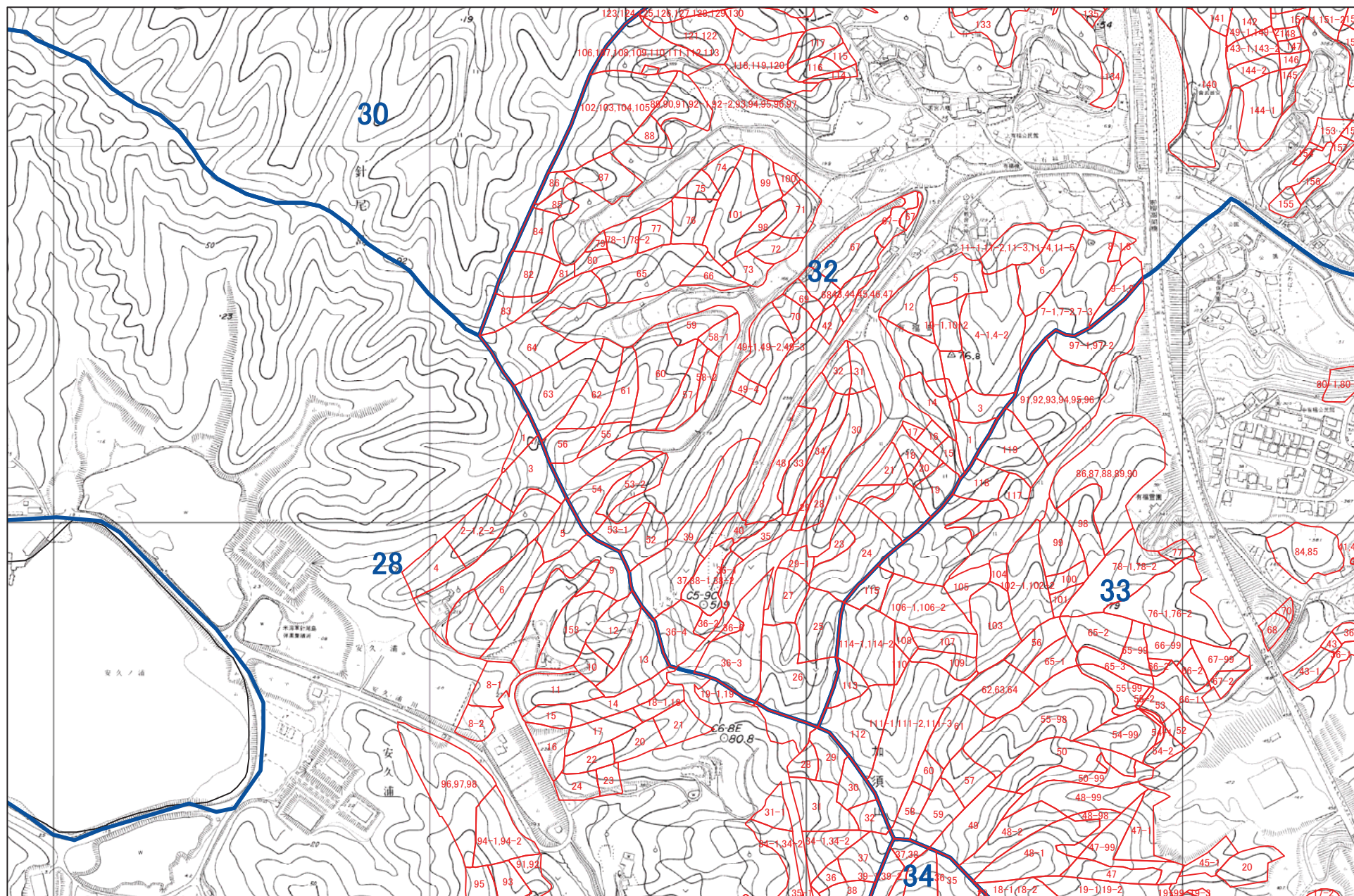

1:5,000



佐世保市 U39

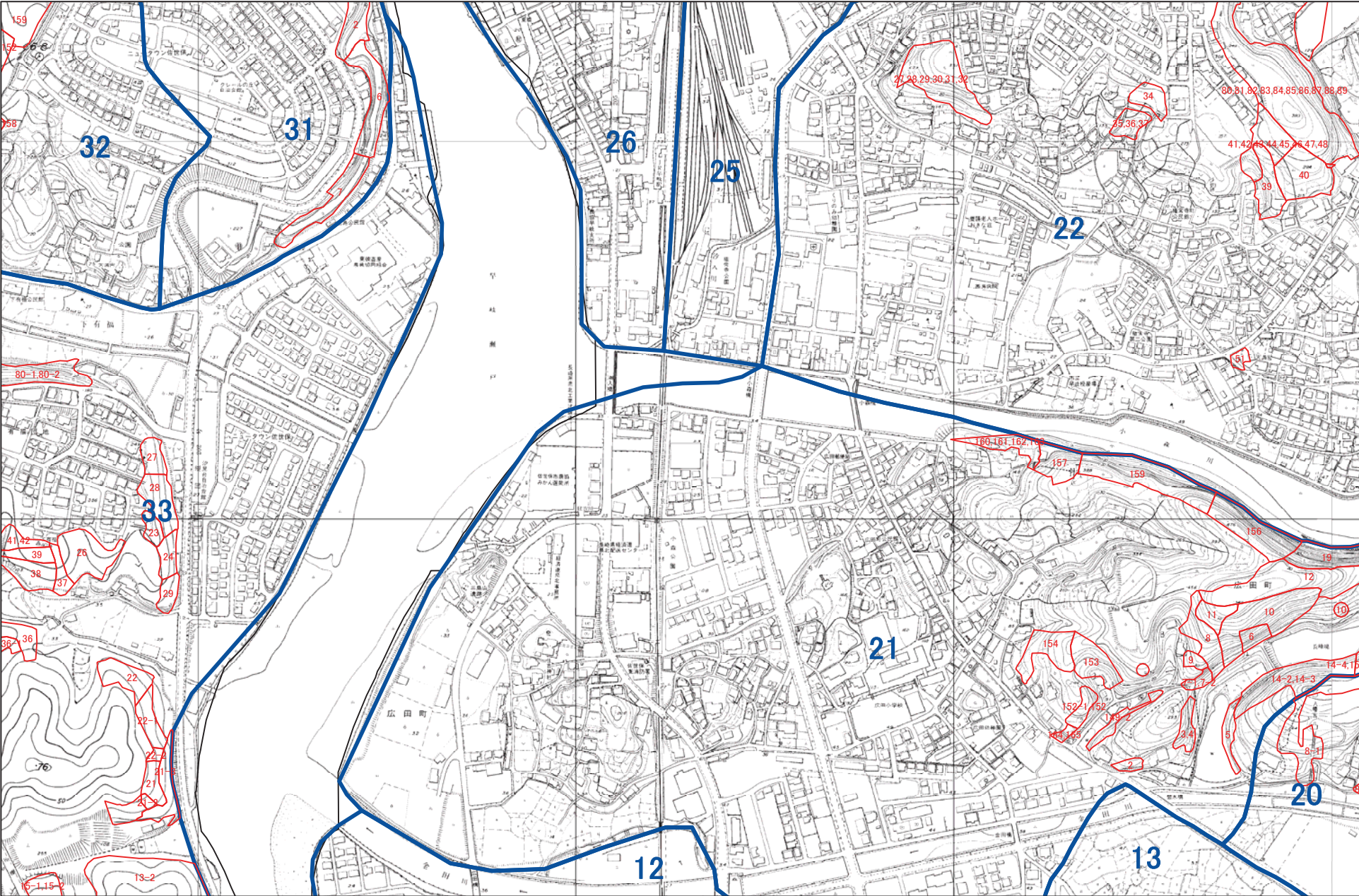

1:5,000



佐世保市 U40

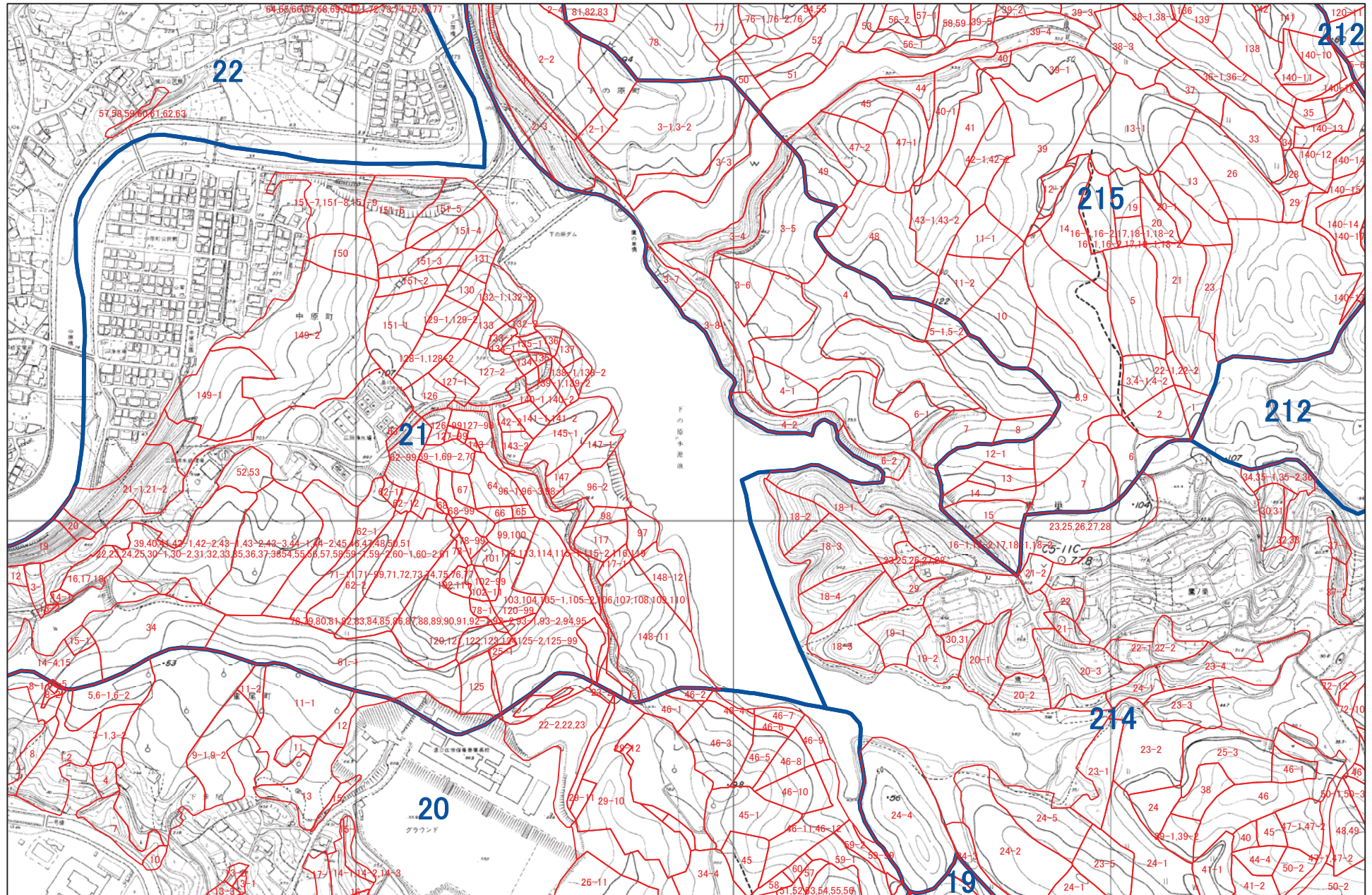

1:5,000



佐世保市 U41

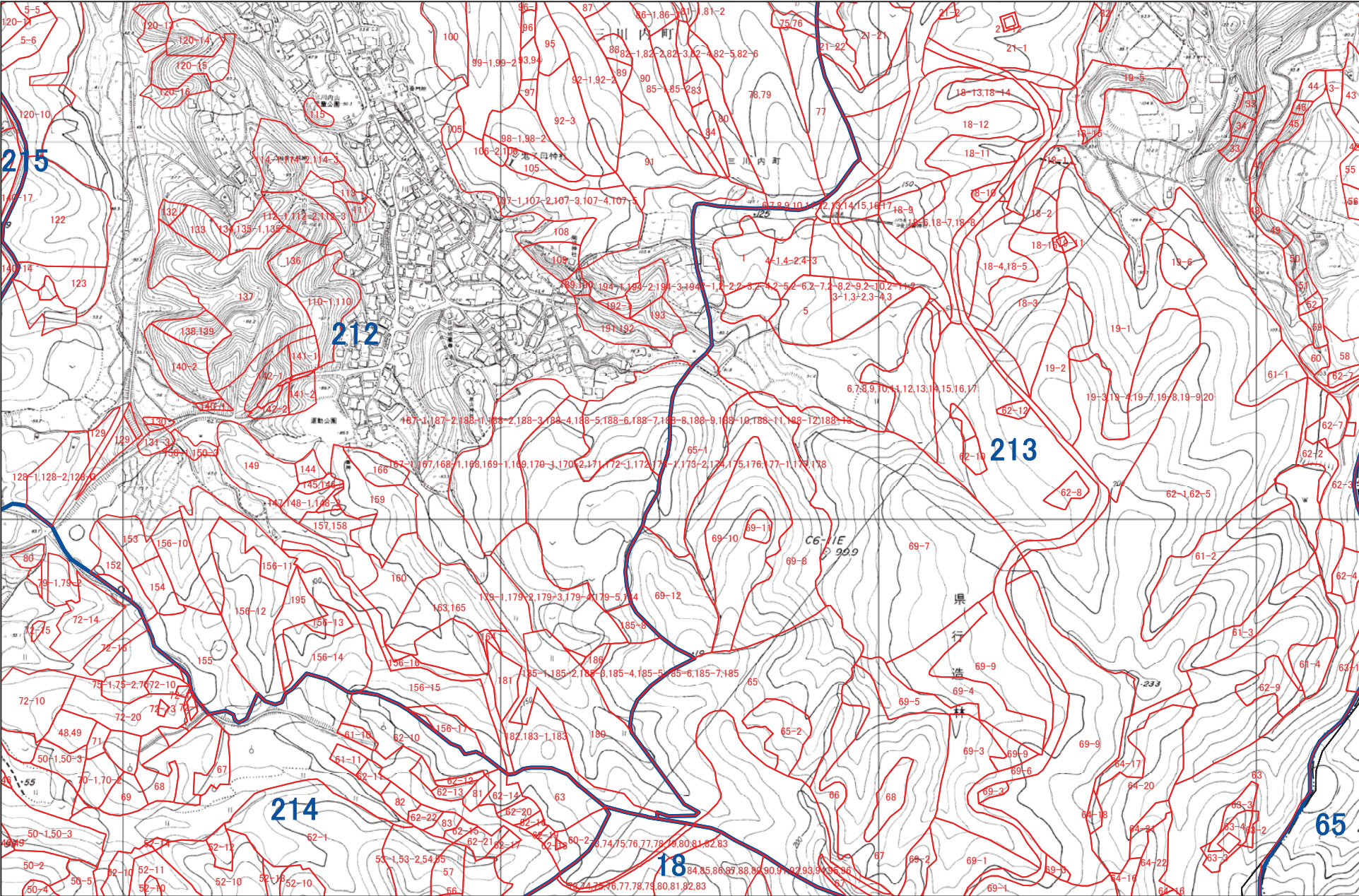

1:5,000

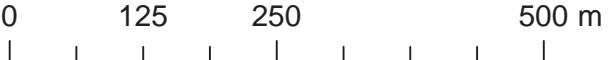

佐世保市 U42

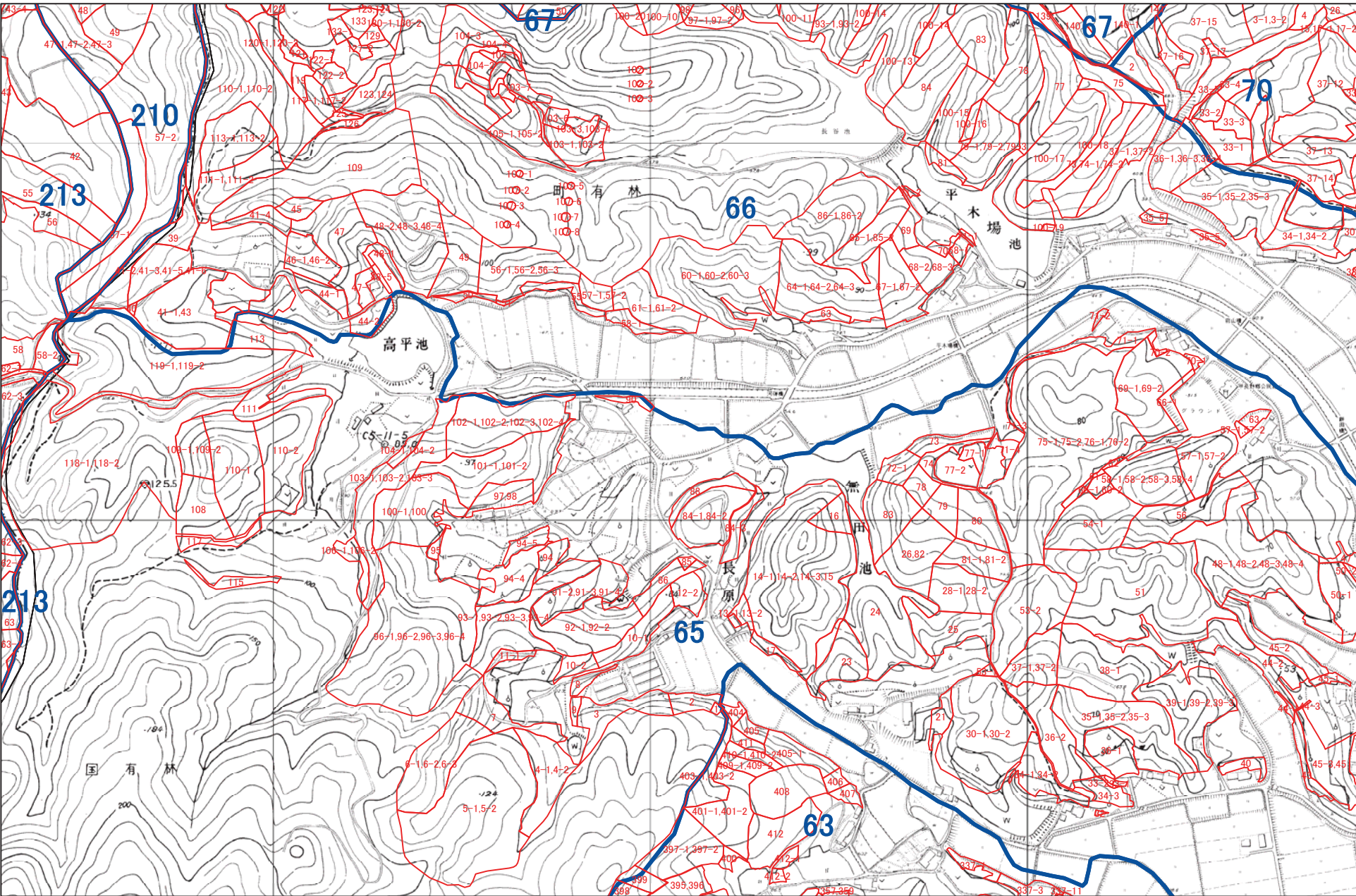

1:5,000

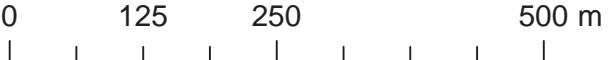

[illegible]

A horizontal scale bar with markings at 0, 125, 250, and 500 m. The bar is divided into four equal segments by vertical tick marks.

佐世保市 V33

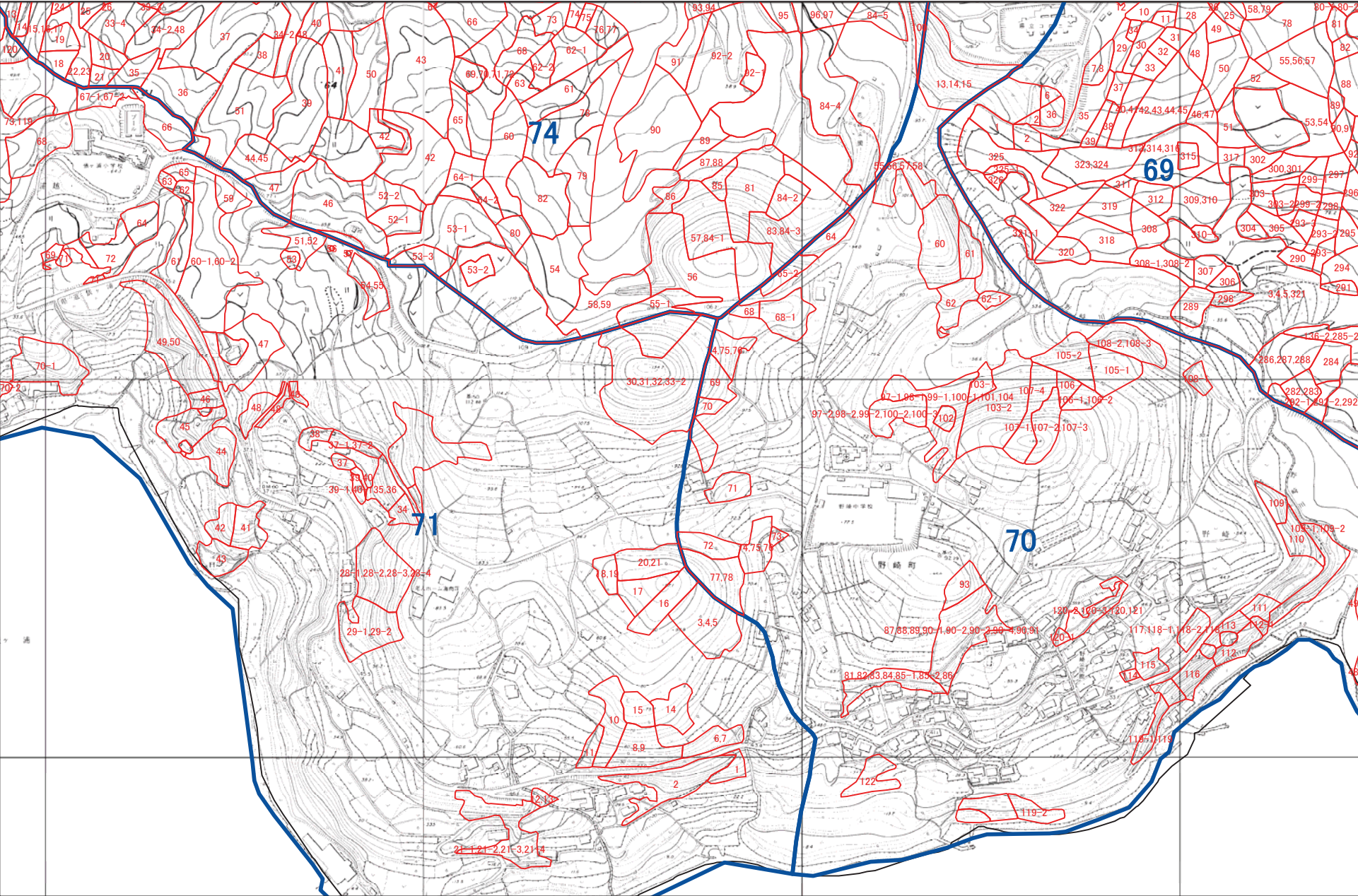

1:5,000



佐世保市 V34

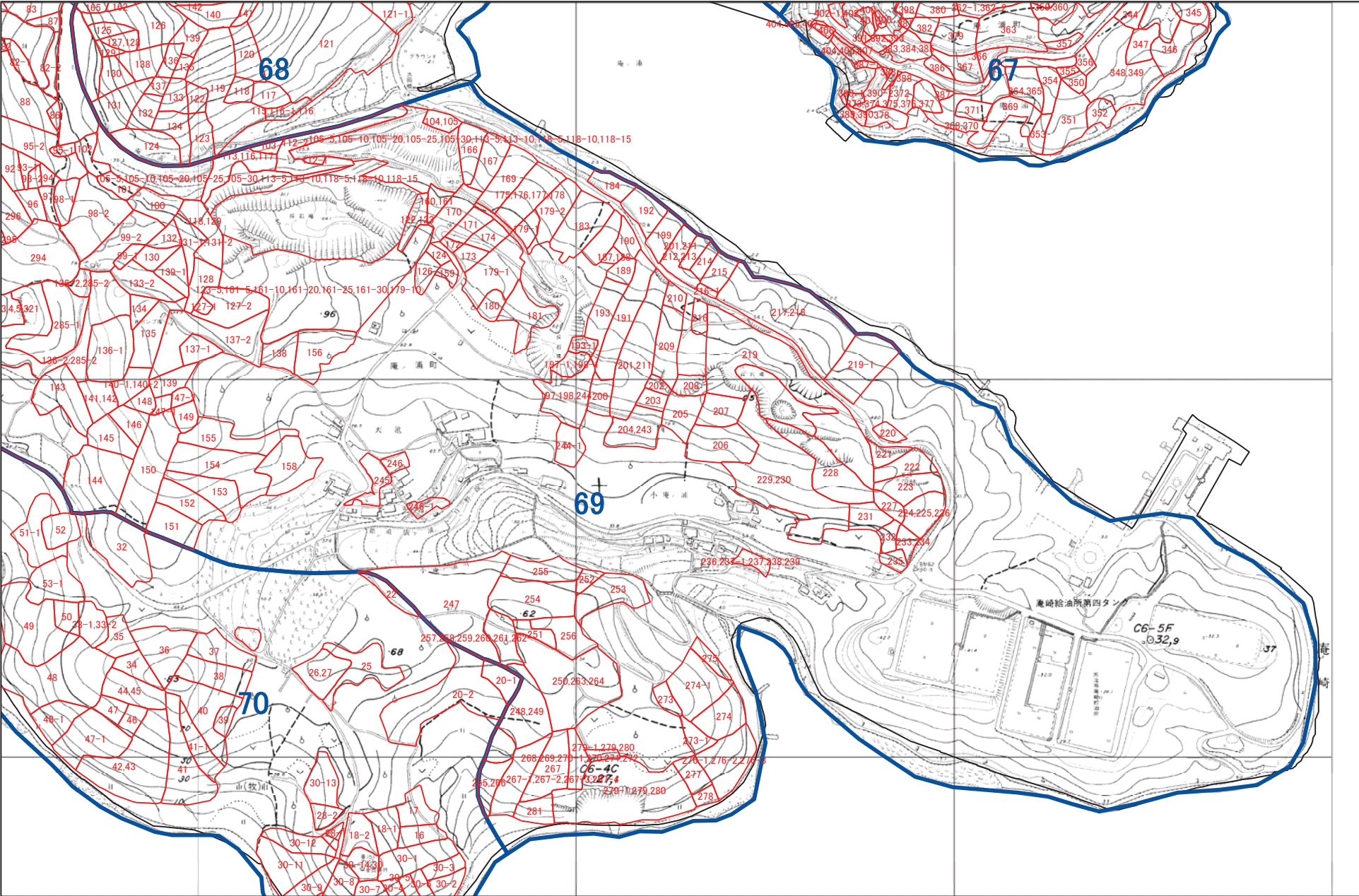

1:5,000



Year	Actual (%)	Projected (%)
1970	10.5	10.5
1975	11.0	11.0
1980	11.5	11.5
1985	12.0	12.0
1990	12.5	12.5
1995	13.0	13.0
2000	13.5	13.5
2005	13.8	13.8
2010	14.1	14.1
2015	14.3	14.3
2019	14.3	14.3
2020	-	16.5

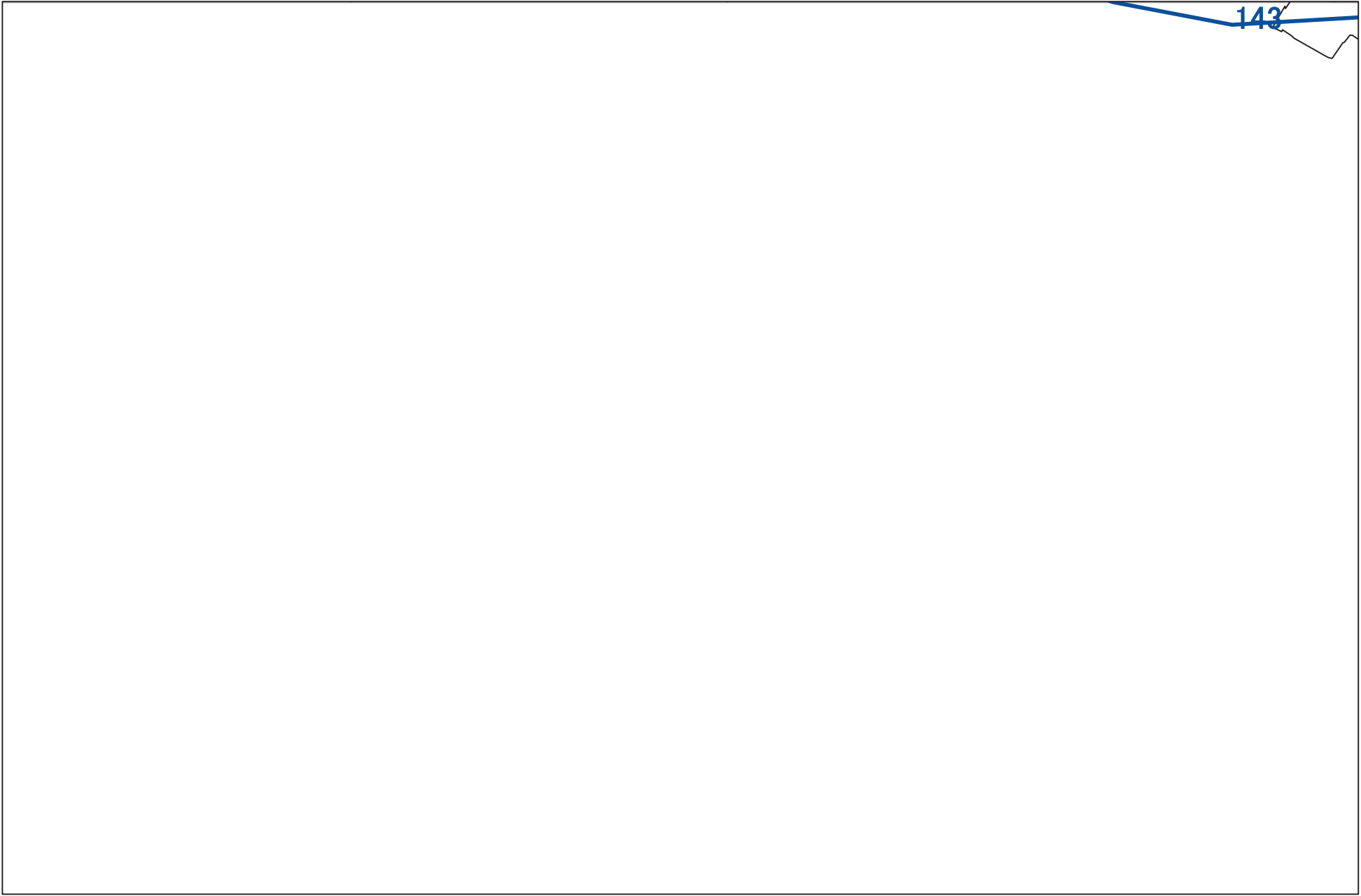

1:5,000



A horizontal scale bar with tick marks at 0, 125, 250, and 500 m. The bar is divided into four equal segments, each representing 125 meters.



143

211,212,213,214,215,216,217,218,219,220,221,222,223,224,225,226,227,228,229,230,231,232,233,234,235,236,237,238,239,240,241,242,243,244,245-4

47

0 125 250 500 m

1:5,000

1:5,000

This is a detailed topographic map of the Kure Naval Arsenal area in Japan. The map features contour lines indicating elevation, with major peaks reaching over 1000 meters. Several areas are outlined in red and blue, each associated with a number: 43, 44, 46, 47, and 48. These numbers likely represent different administrative or operational zones. The map includes labels for '牛ヶ浦' (Ushigaura) and '米国海軍爆弾貯蔵所' (US Navy Bomb Storage Facility). Various other labels and numbers are scattered across the map, including '47-2', '47-1', '44-5', '44-4', '44-3', '44-2', '44-1', '44-0', '44-1', '44-2', '44-3', '44-4', '44-5', '44-6', '44-7', '44-8', '44-9', '44-10', '44-11', '44-12', '44-13', '44-14', '44-15', '44-16', '44-17', '44-18', '44-19', '44-20', '44-21', '44-22', '44-23', '44-24', '44-25', '44-26', '44-27', '44-28', '44-29', '44-30', '44-31', '44-32', '44-33', '44-34', '44-35', '44-36', '44-37', '44-38', '44-39', '44-40', '44-41', '44-42', '44-43', '44-44', '44-45', '44-46', '44-47', '44-48', '44-49', '44-50', '44-51', '44-52', '44-53', '44-54', '44-55', '44-56', '44-57', '44-58', '44-59', '44-60', '44-61', '44-62', '44-63', '44-64', '44-65', '44-66', '44-67', '44-68', '44-69', '44-70', '44-71', '44-72', '44-73', '44-74', '44-75', '44-76', '44-77', '44-78', '44-79', '44-80', '44-81', '44-82', '44-83', '44-84', '44-85', '44-86', '44-87', '44-88', '44-89', '44-90', '44-91', '44-92', '44-93', '44-94', '44-95', '44-96', '44-97', '44-98', '44-99'. The map also shows a river or coastline on the left side, and a grid system with latitude and longitude coordinates.

A horizontal scale bar with markings at 0, 125, 250, and 500 m. The bar is divided into four equal segments by vertical tick marks.

佐世保市 V38

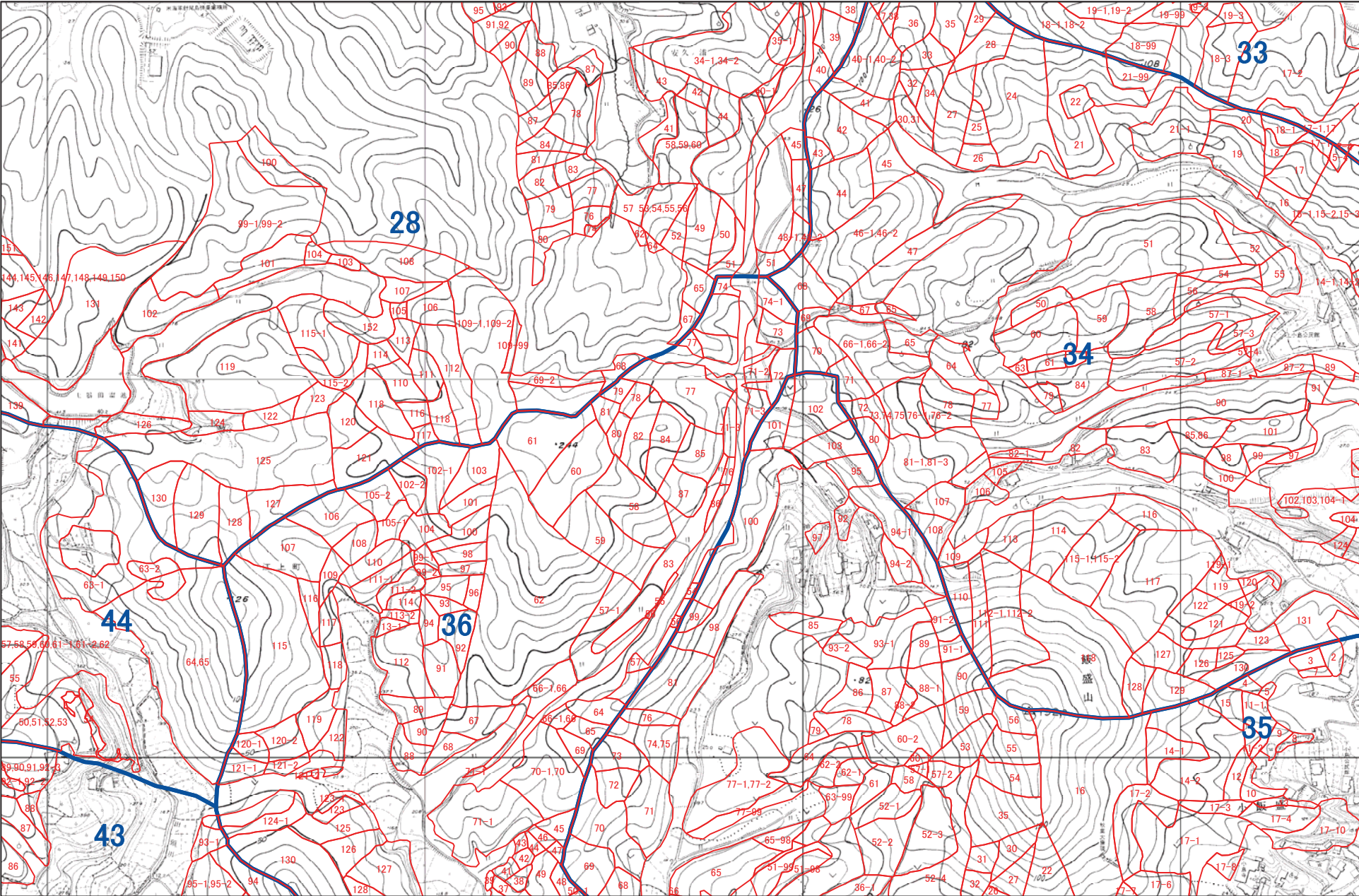

1:5,000



佐世保市 V40

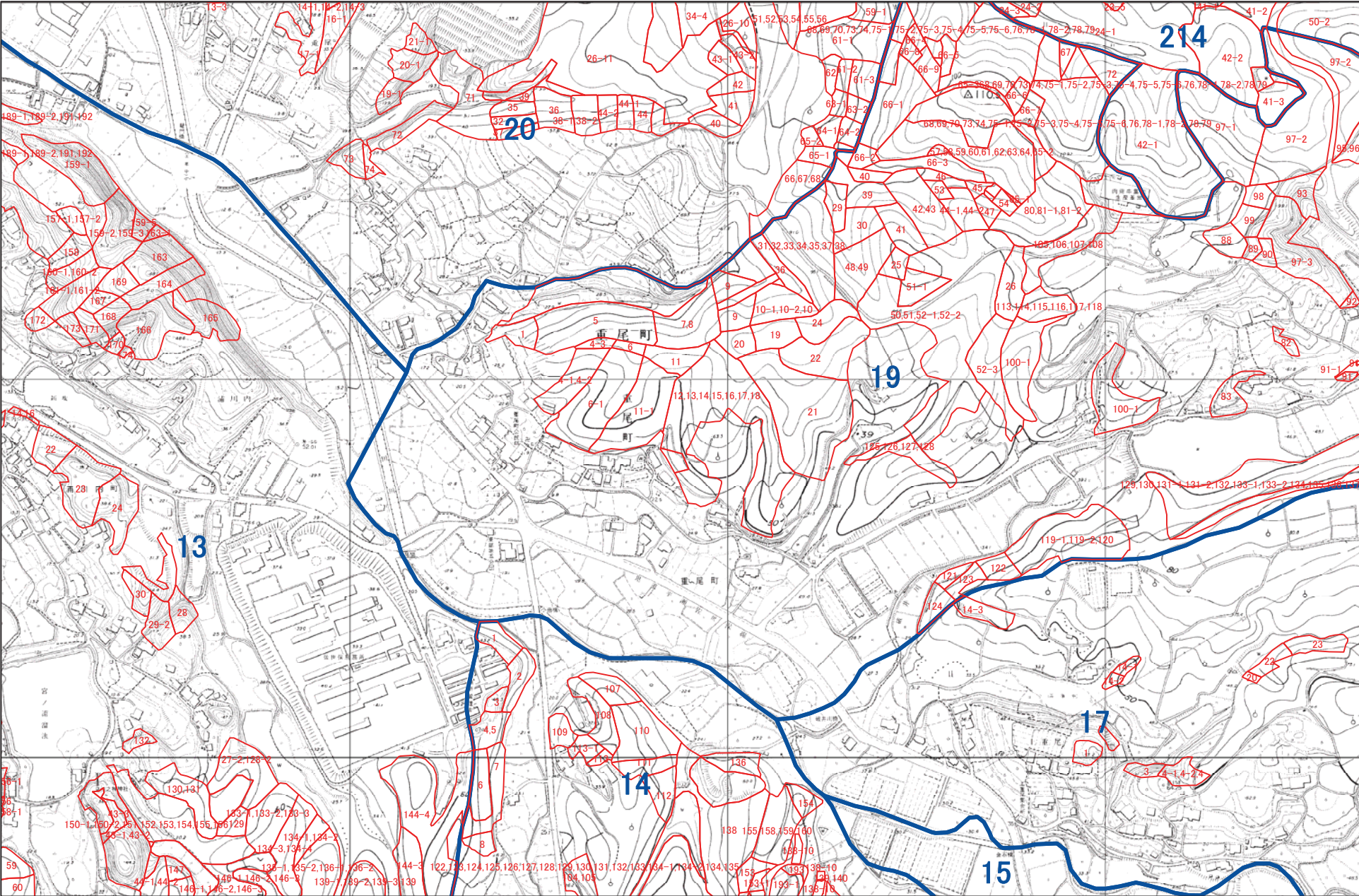

1:5,000



佐世保市 V41

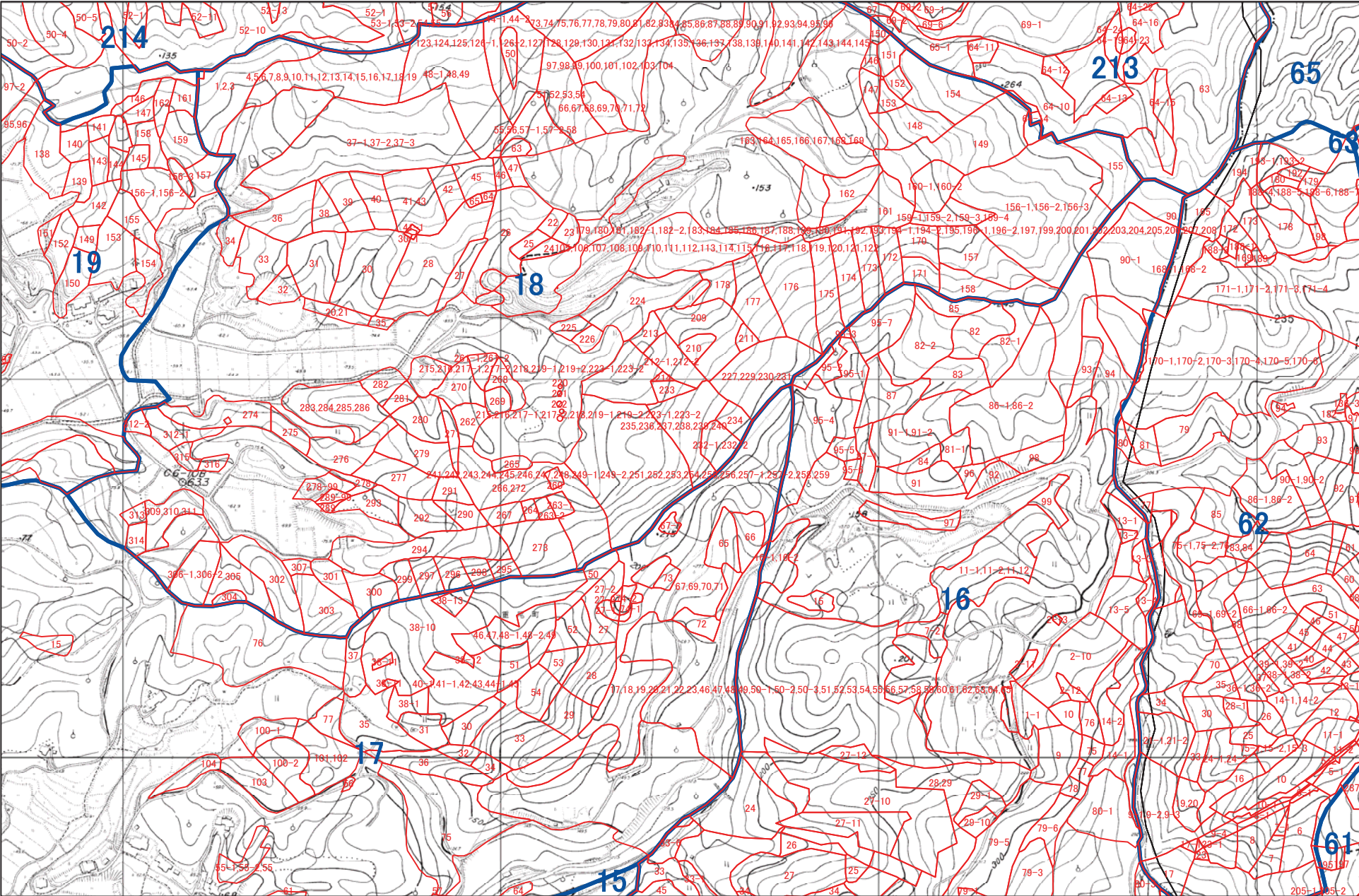

1:5,000



佐世保市 W32

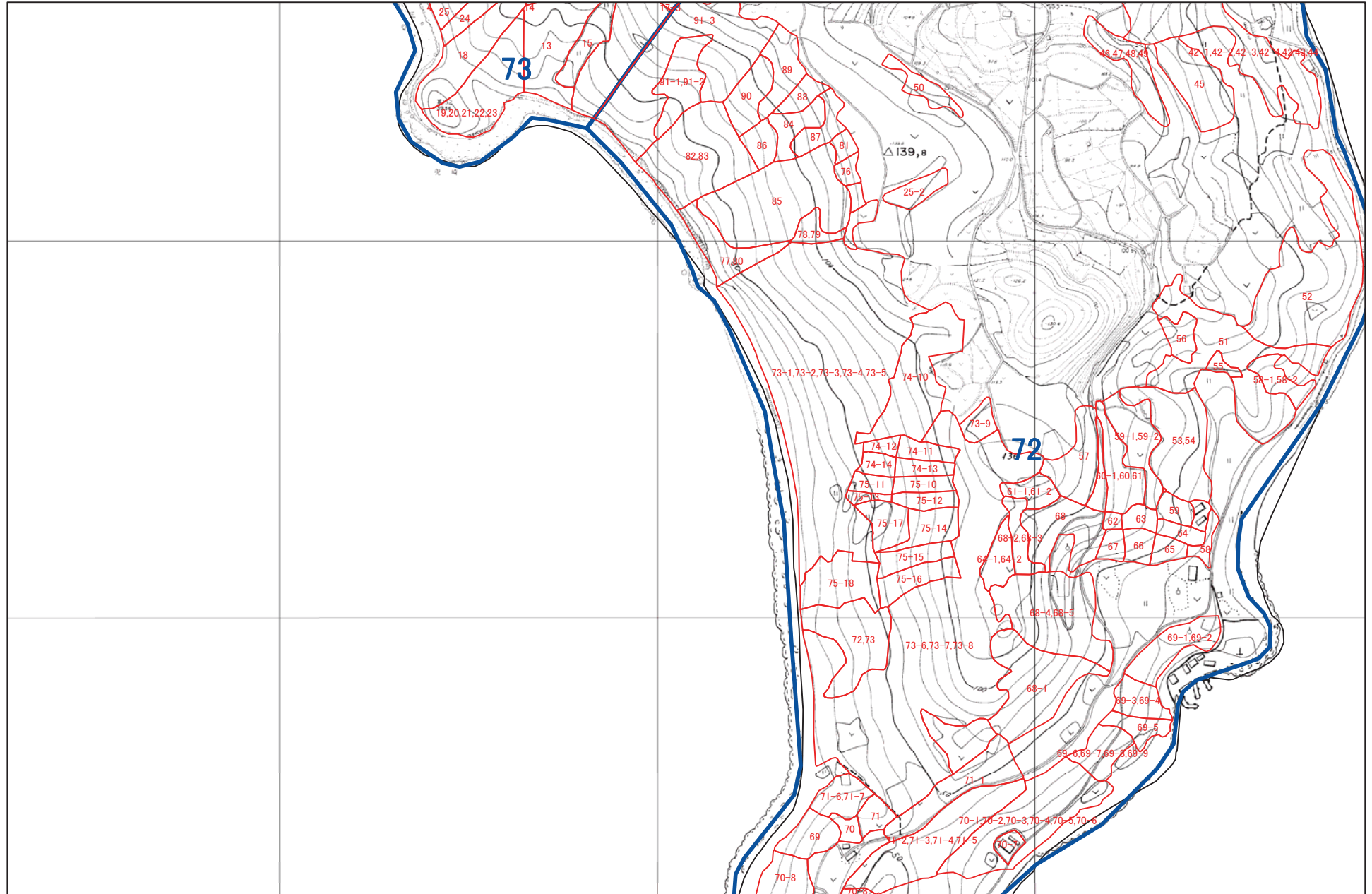

1:5,000



佐世保市 W33

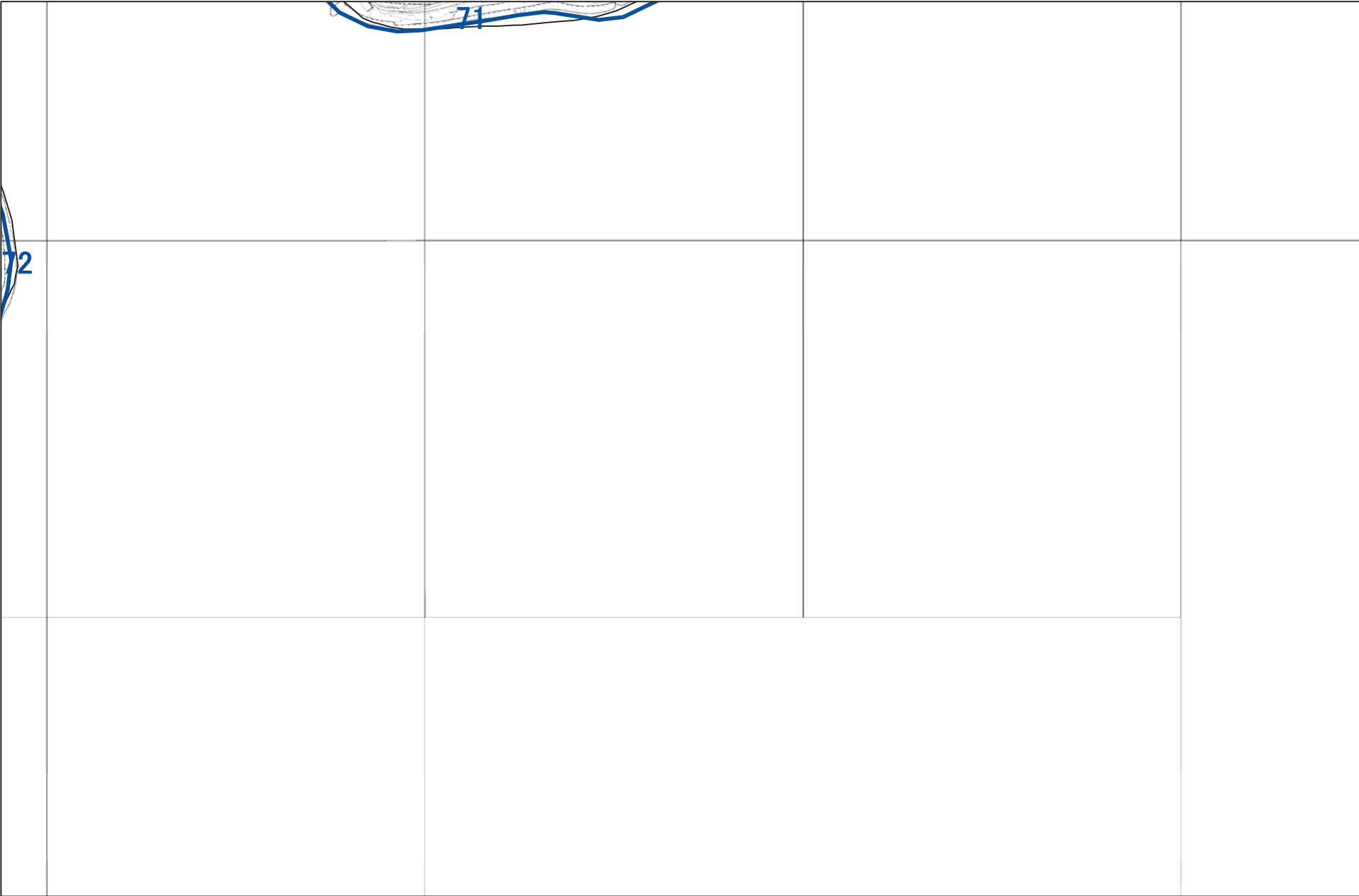

1:5,000



佐世保市 W34

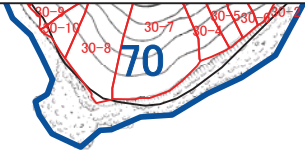

佐 世 保 湾

1:5,000

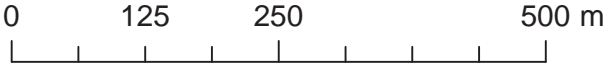

佐世保市 W36

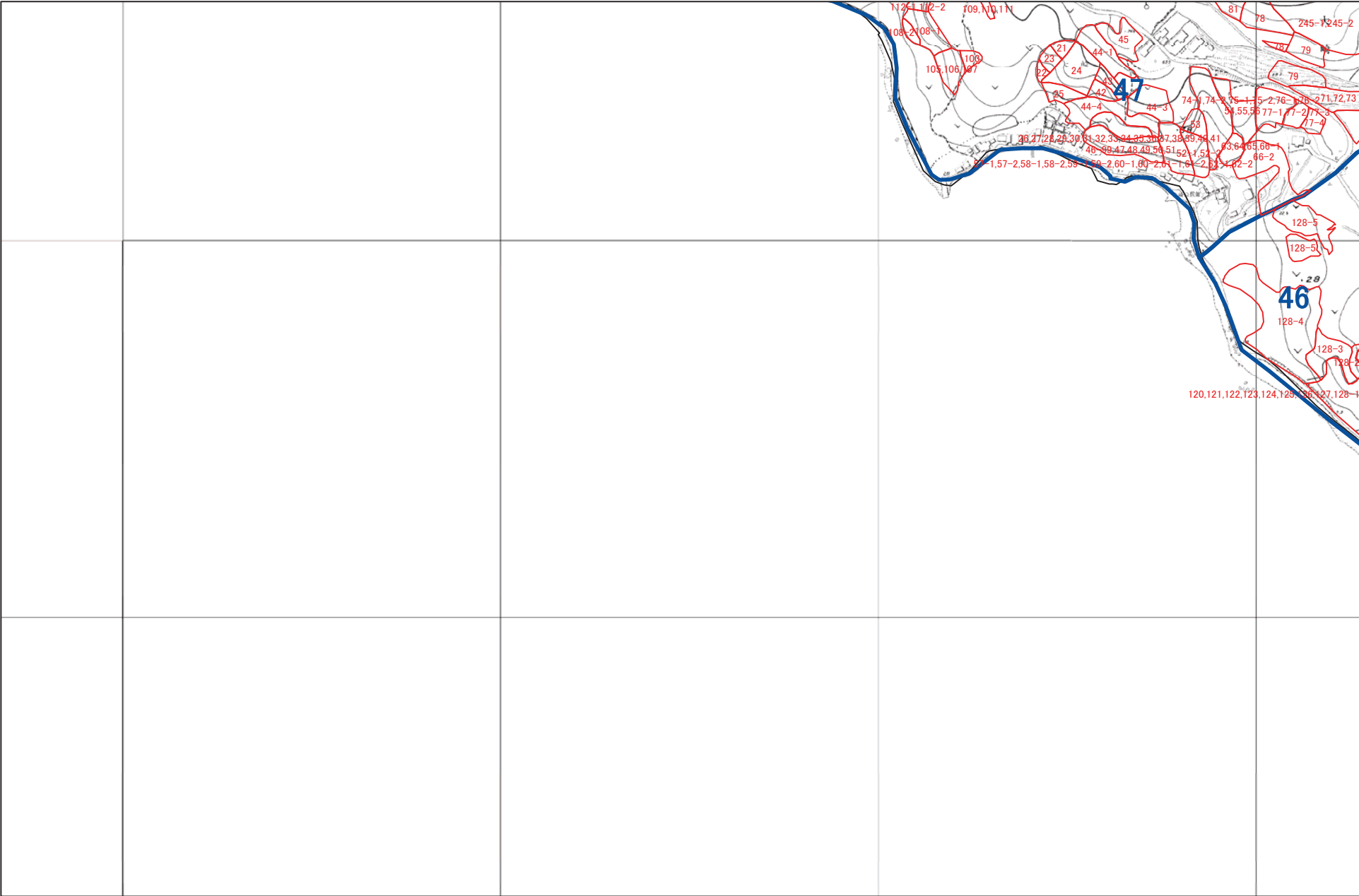

1:5,000



佐世保市 W37

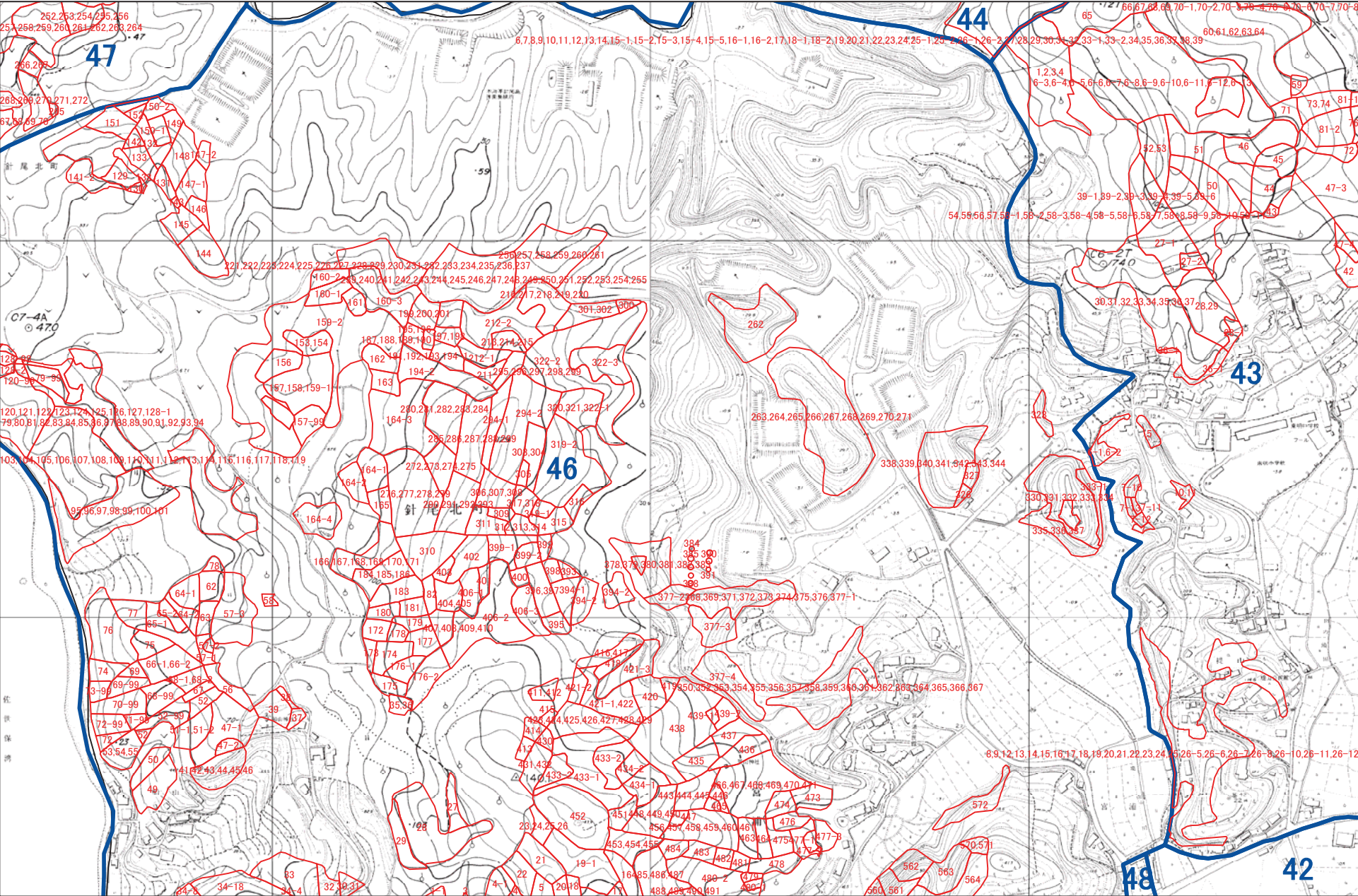

1:5,000



佐世保市 W38

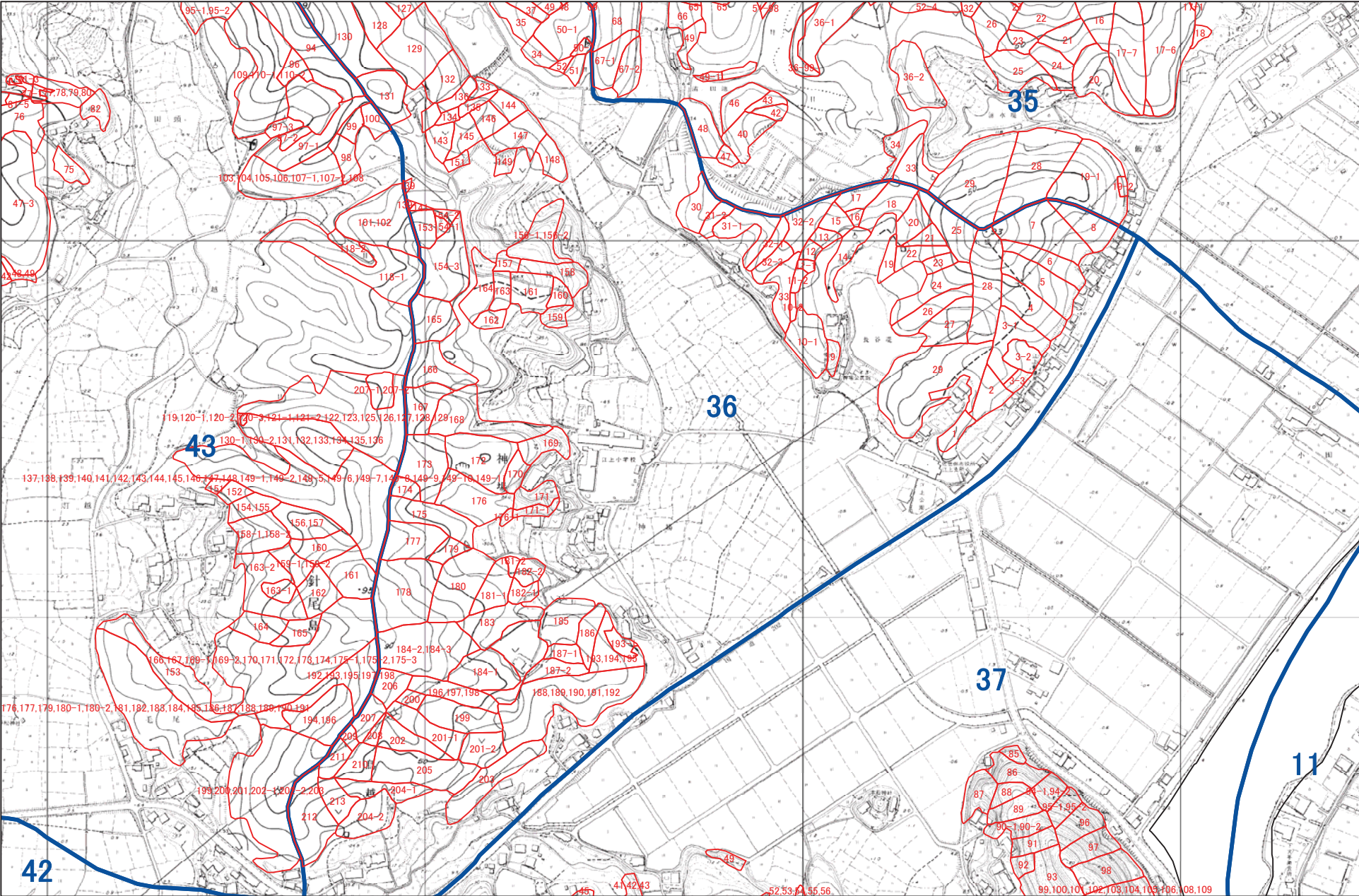

1:5,000



佐世保市 W39

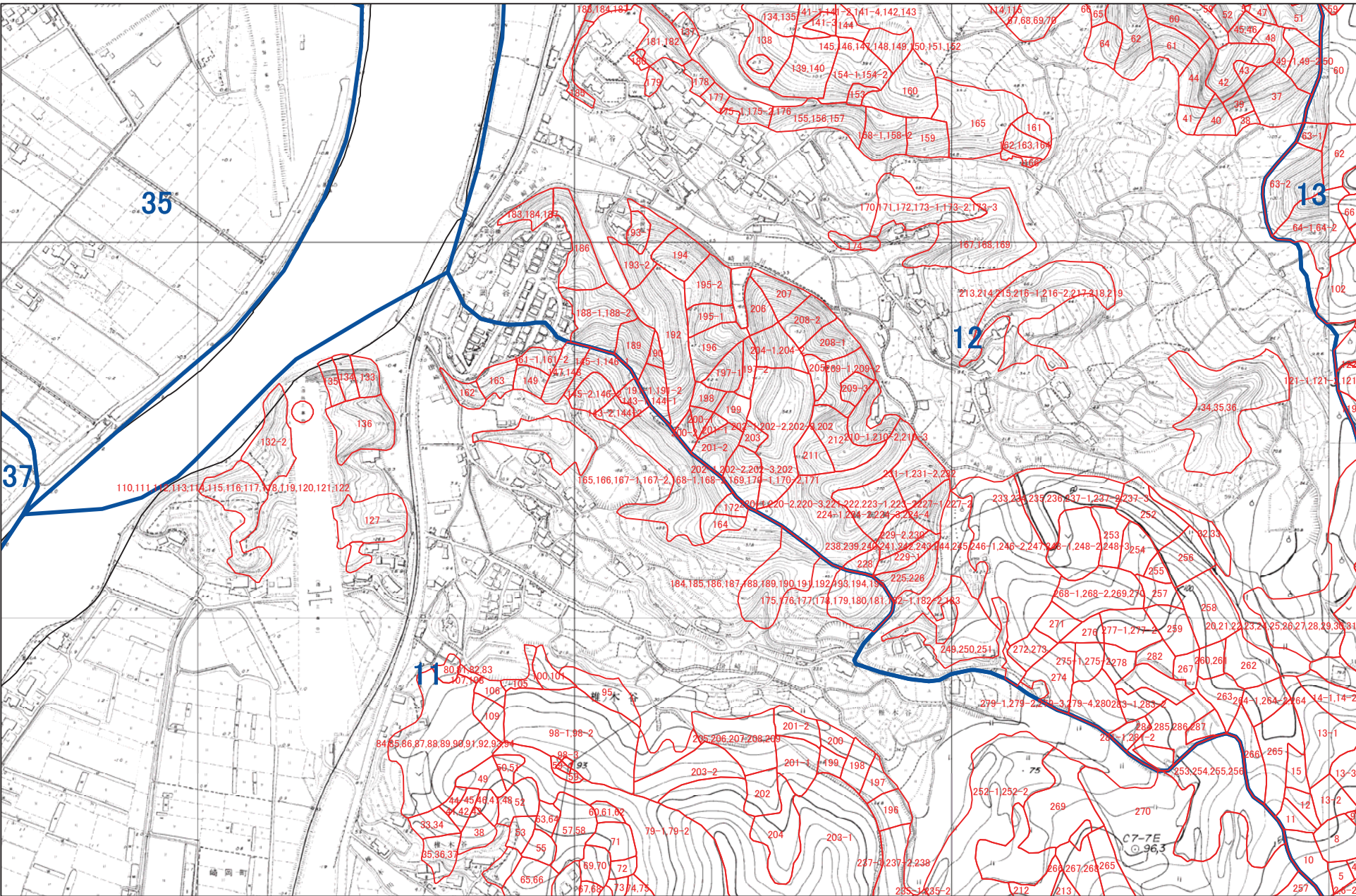

1:5,000

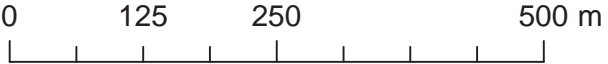

佐世保市 W40

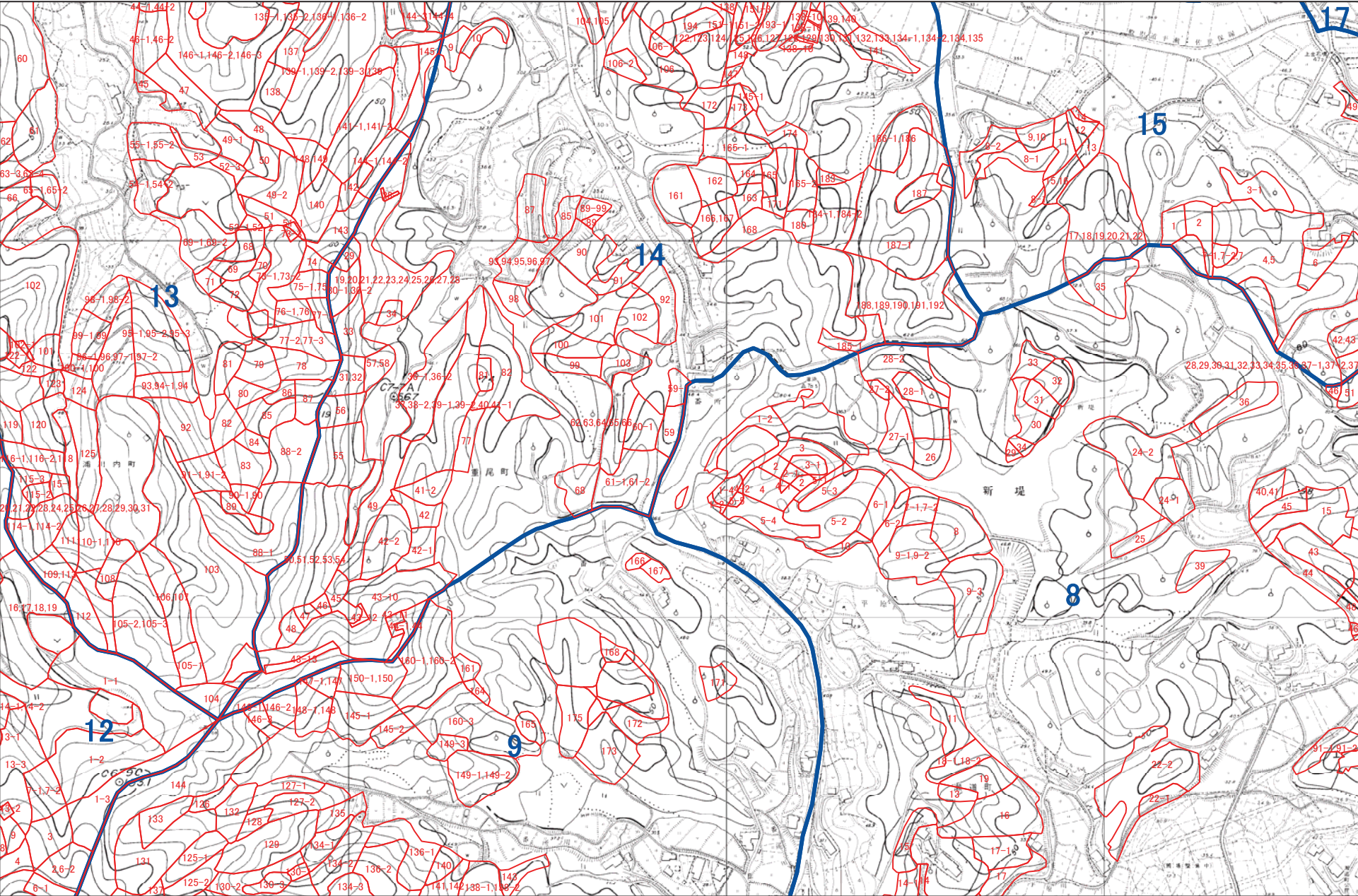

1:5,000



佐世保市 W41

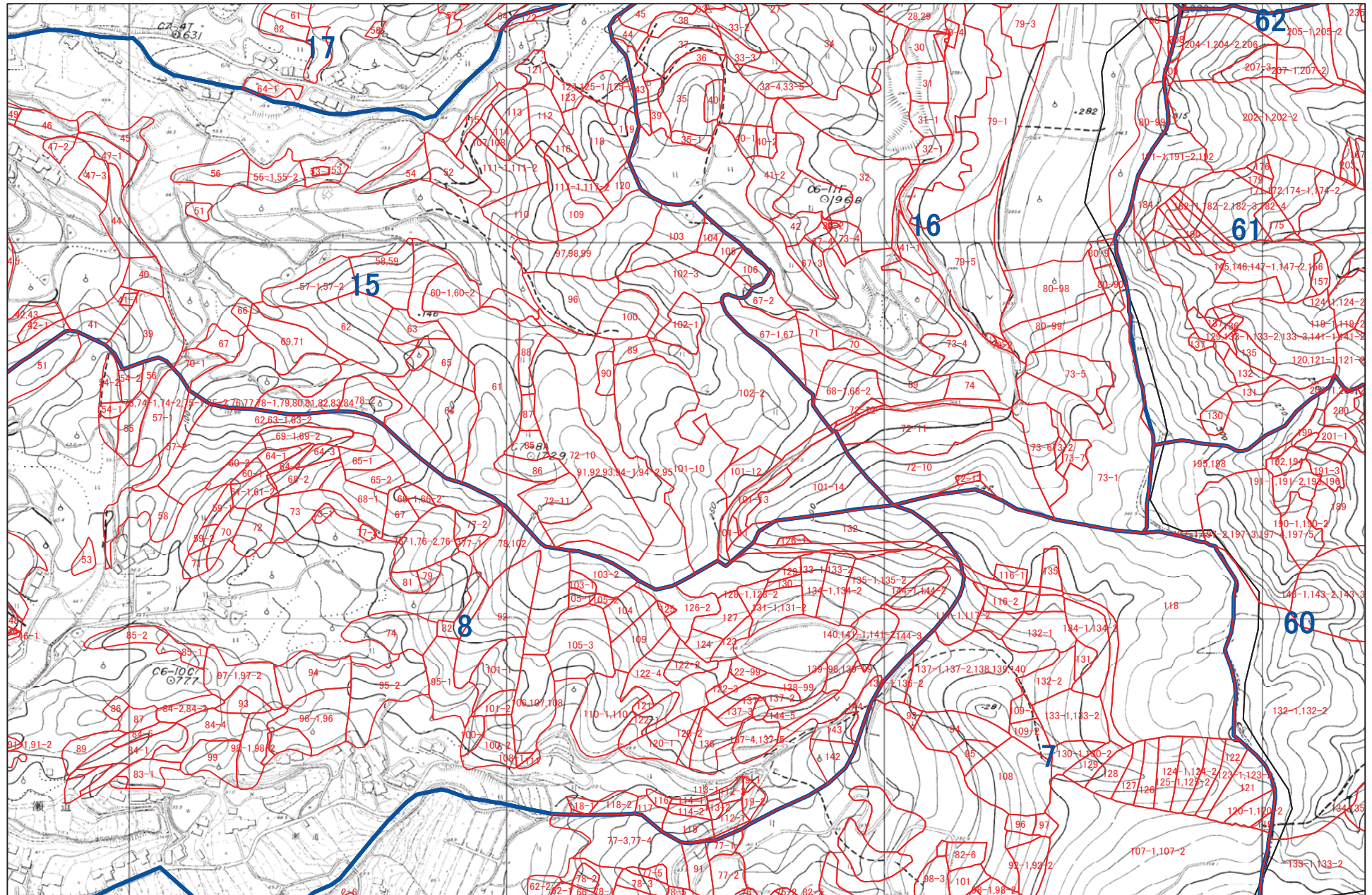

1:5,000

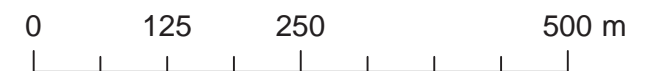

佐世保市 X32

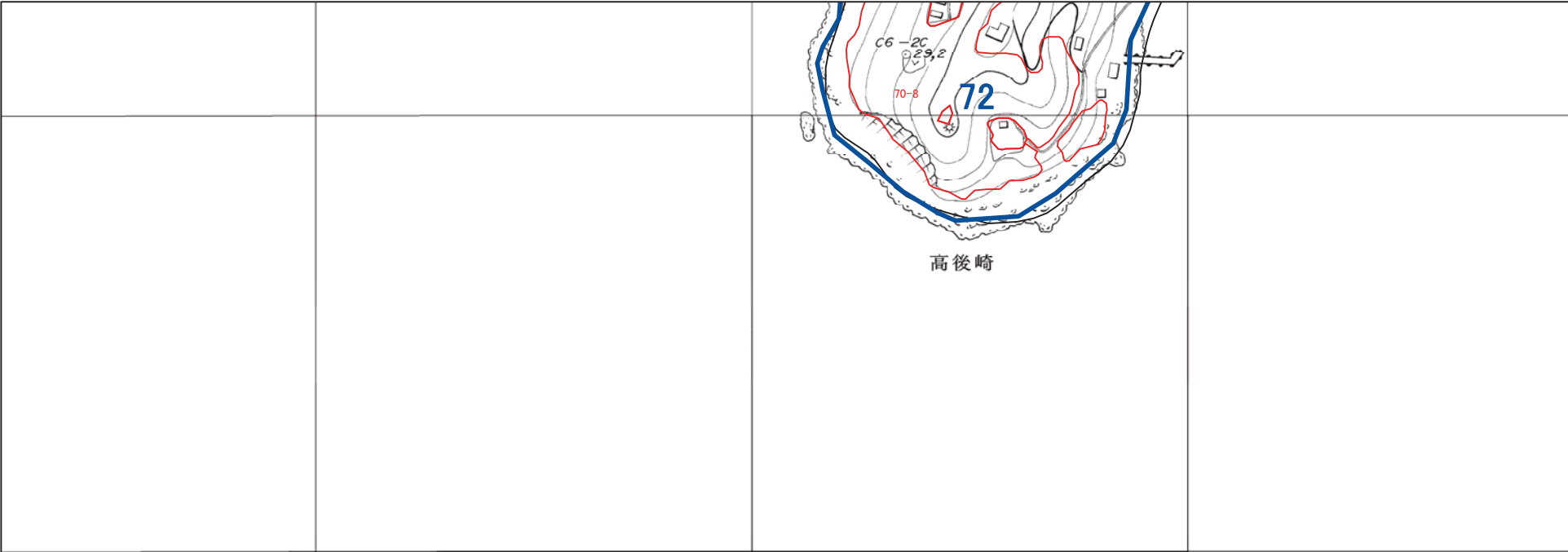

高後崎



1:5,000

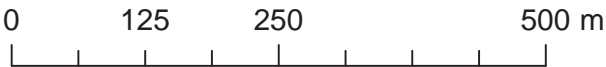

佐世保市 X35



1:5,000



佐世保市 X36

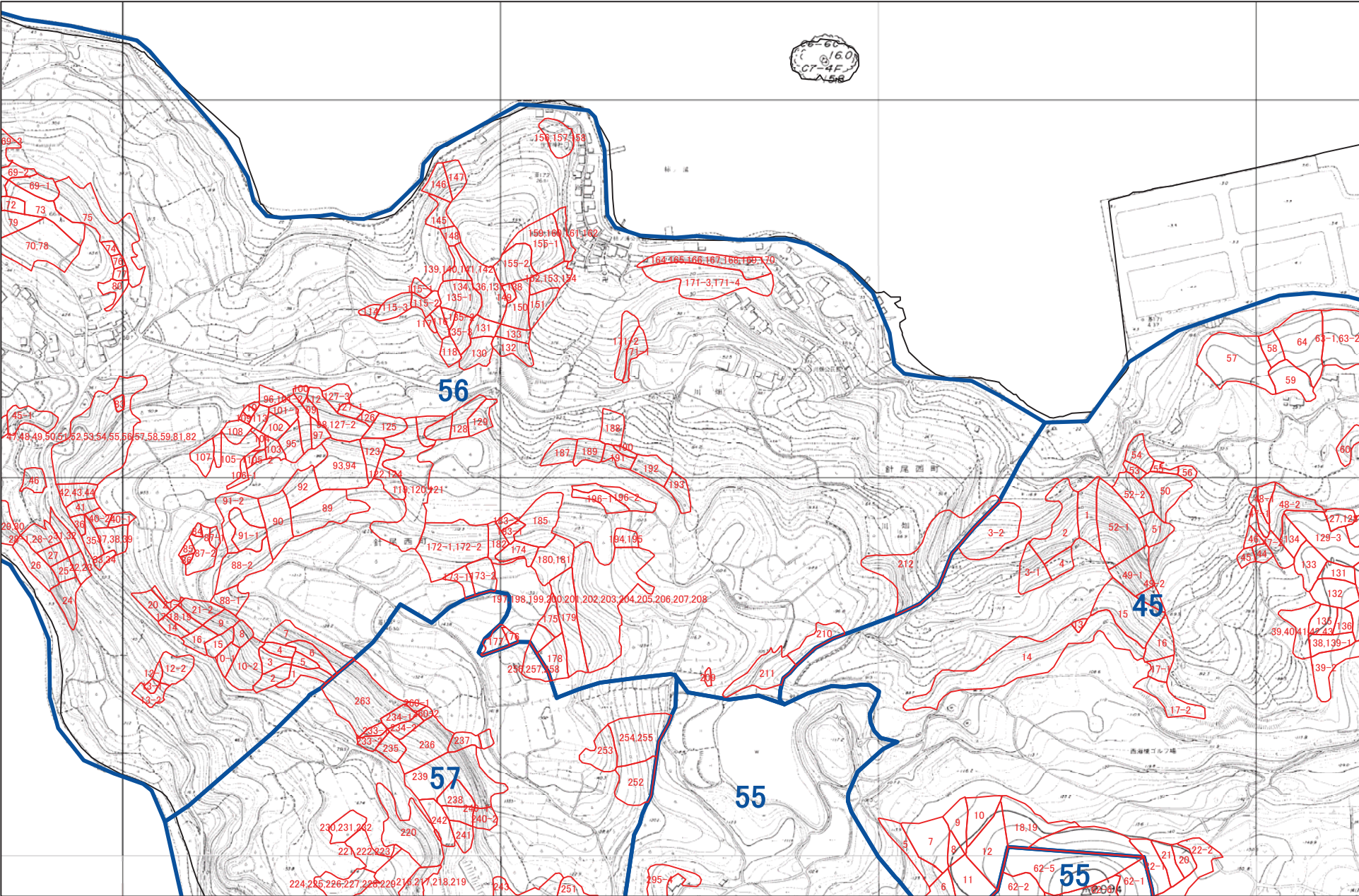

1:5,000



佐世保市 X37

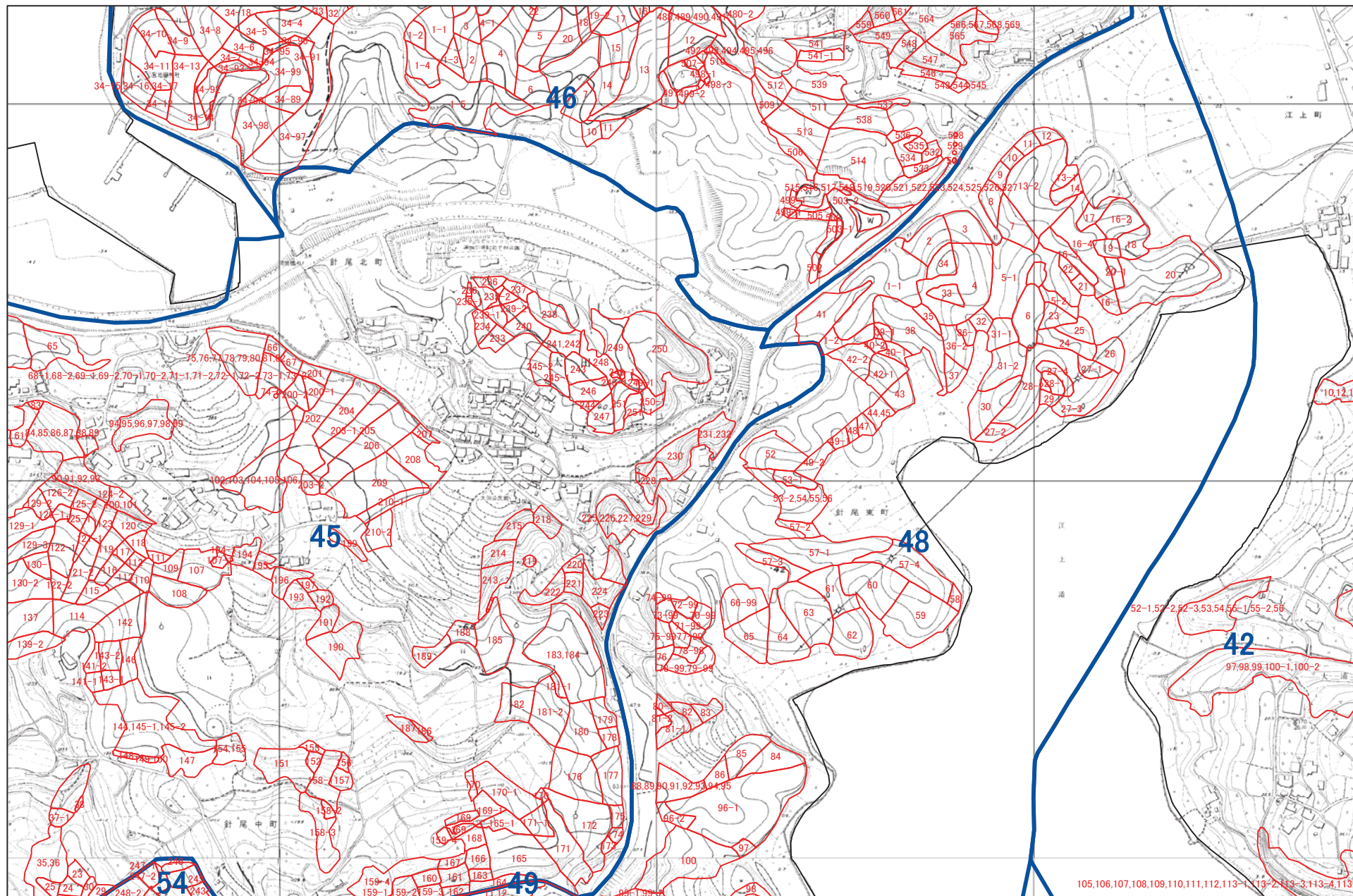

1:5,000



佐世保市 X38

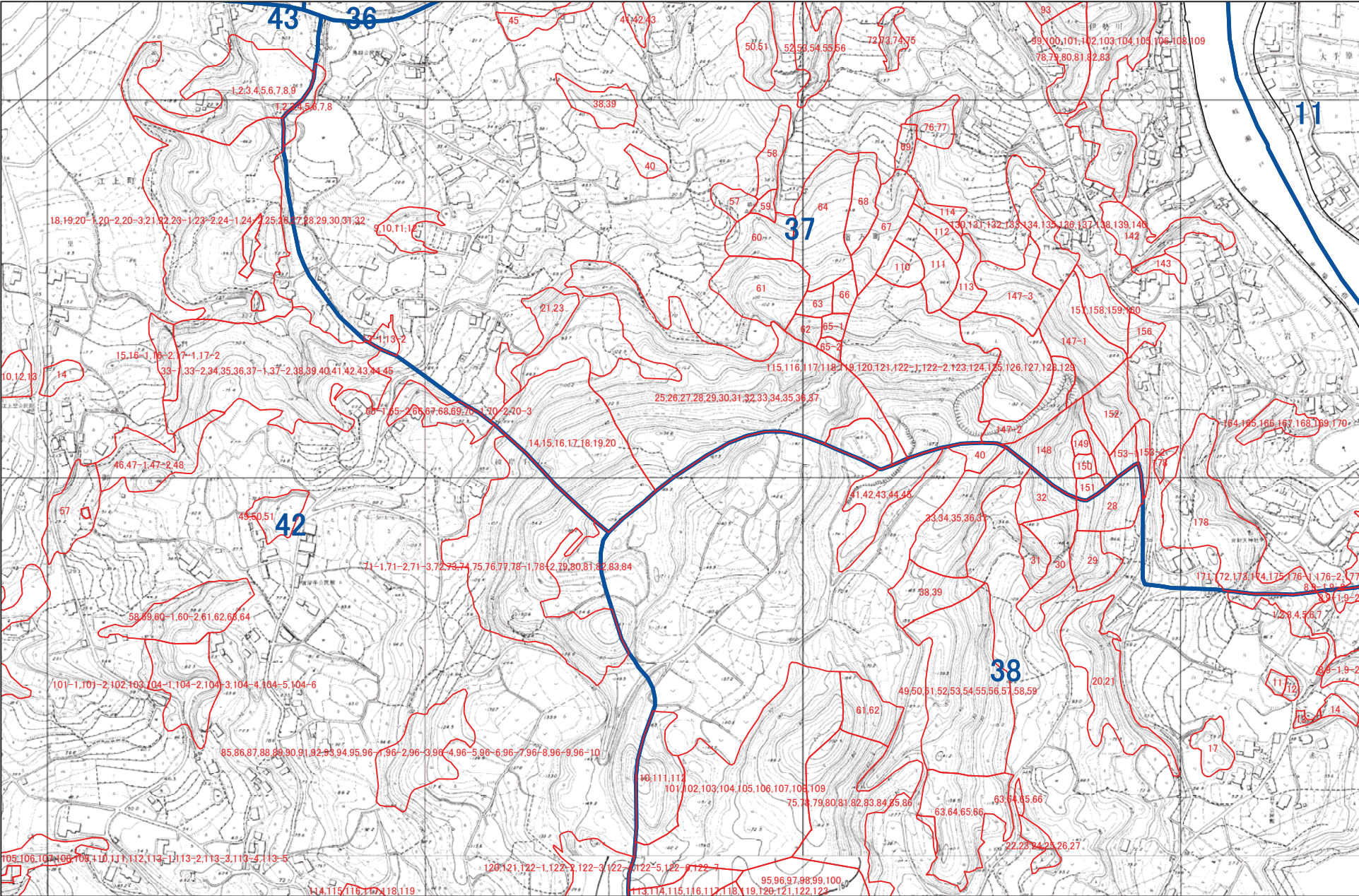

1:5,000



佐世保市 X39

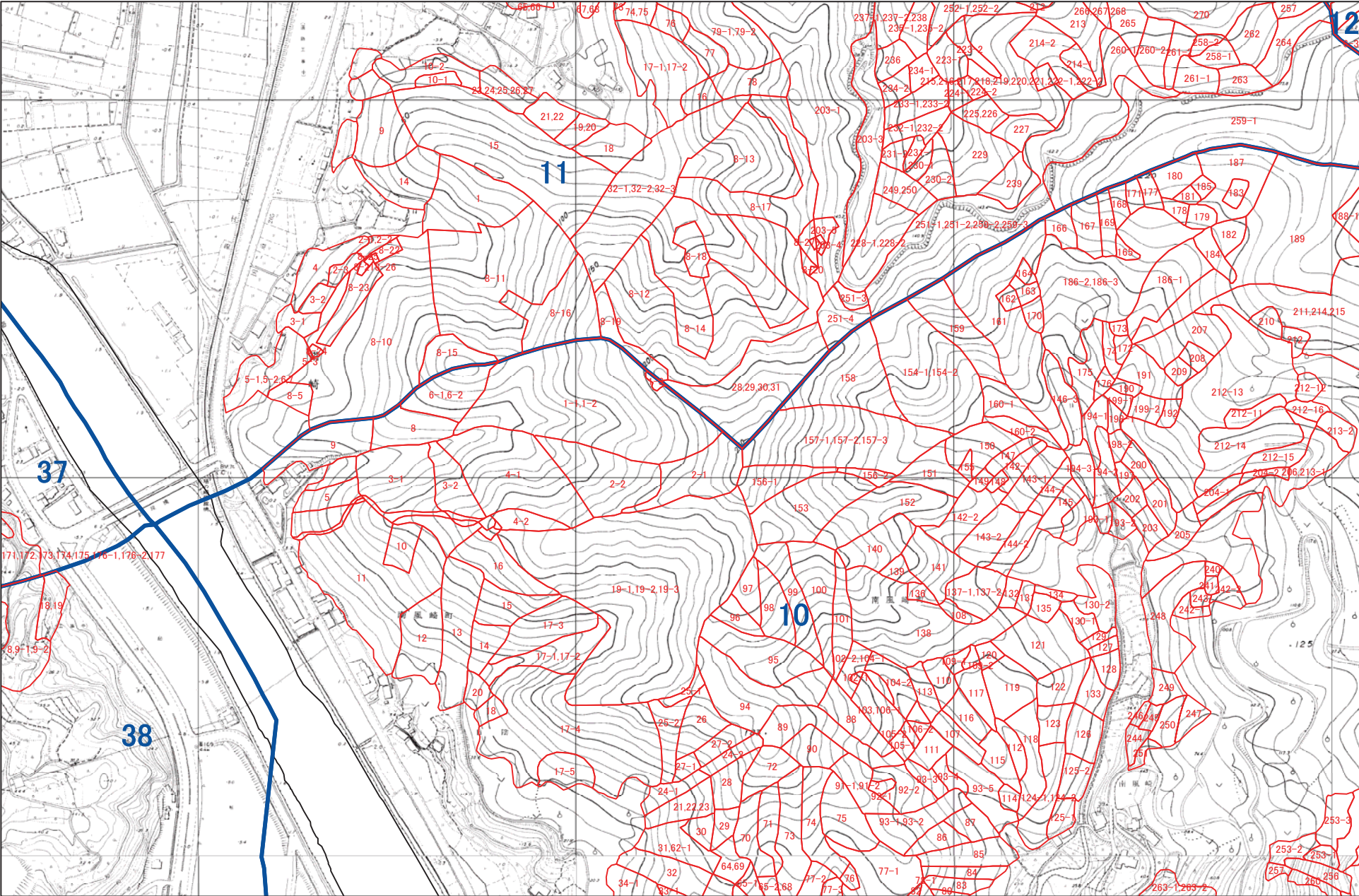

1:5,000

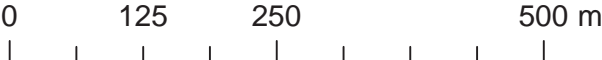

佐世保市 X40

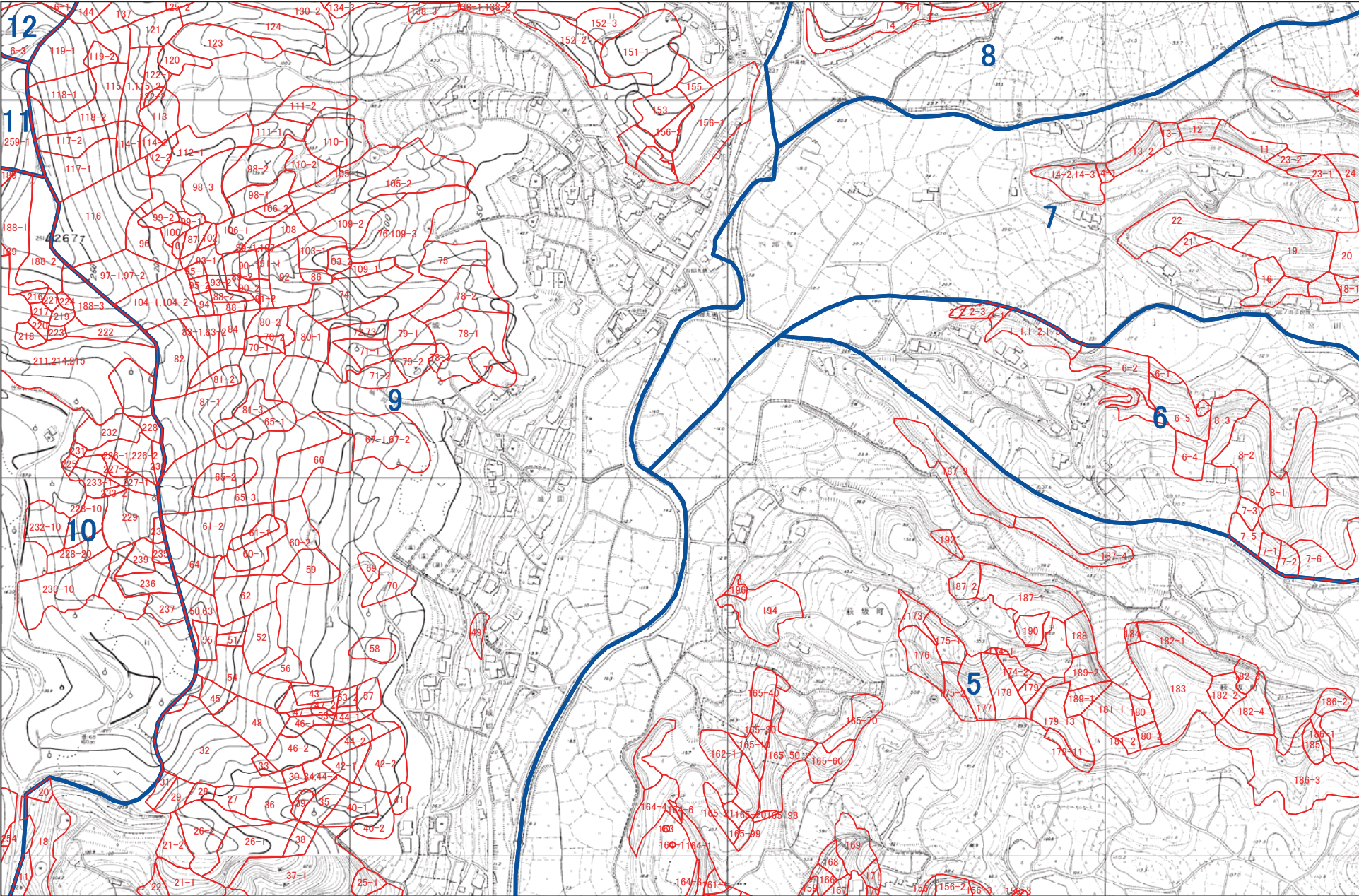

1:5,000



佐世保市 X41

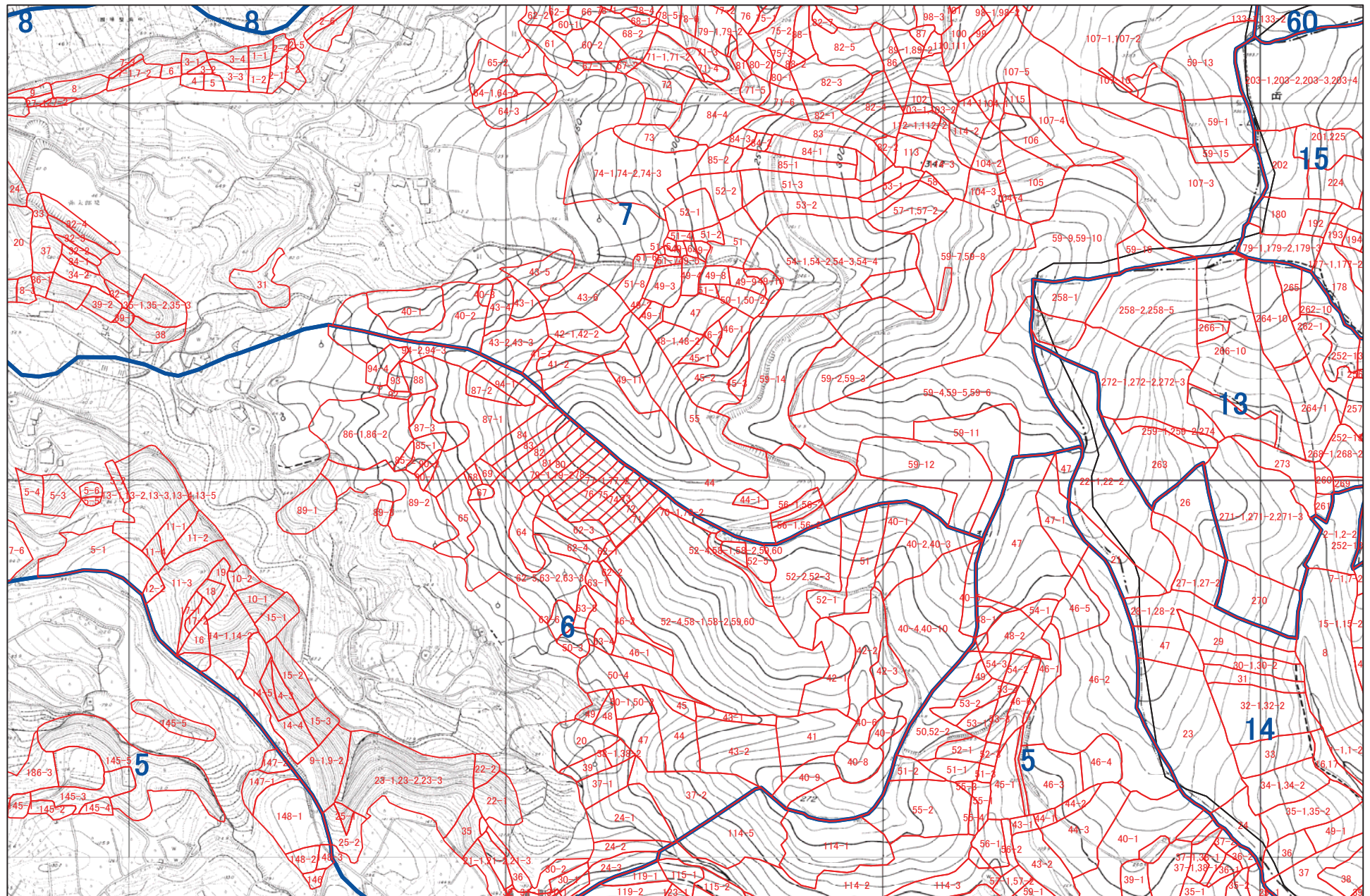

1:5,000

0 125 250 500 m

佐世保市 Y36

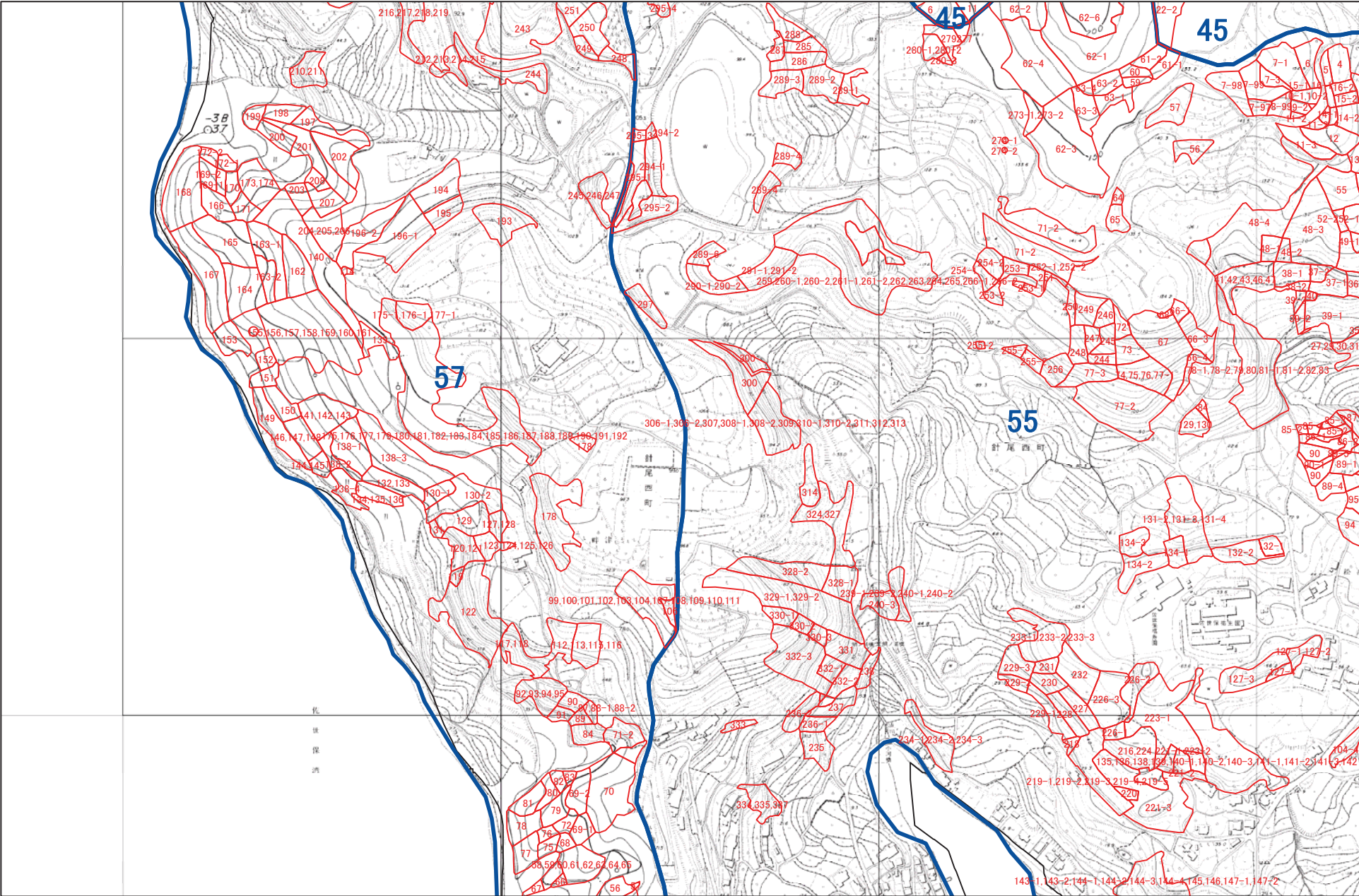

1:5,000



佐世保市 Y37

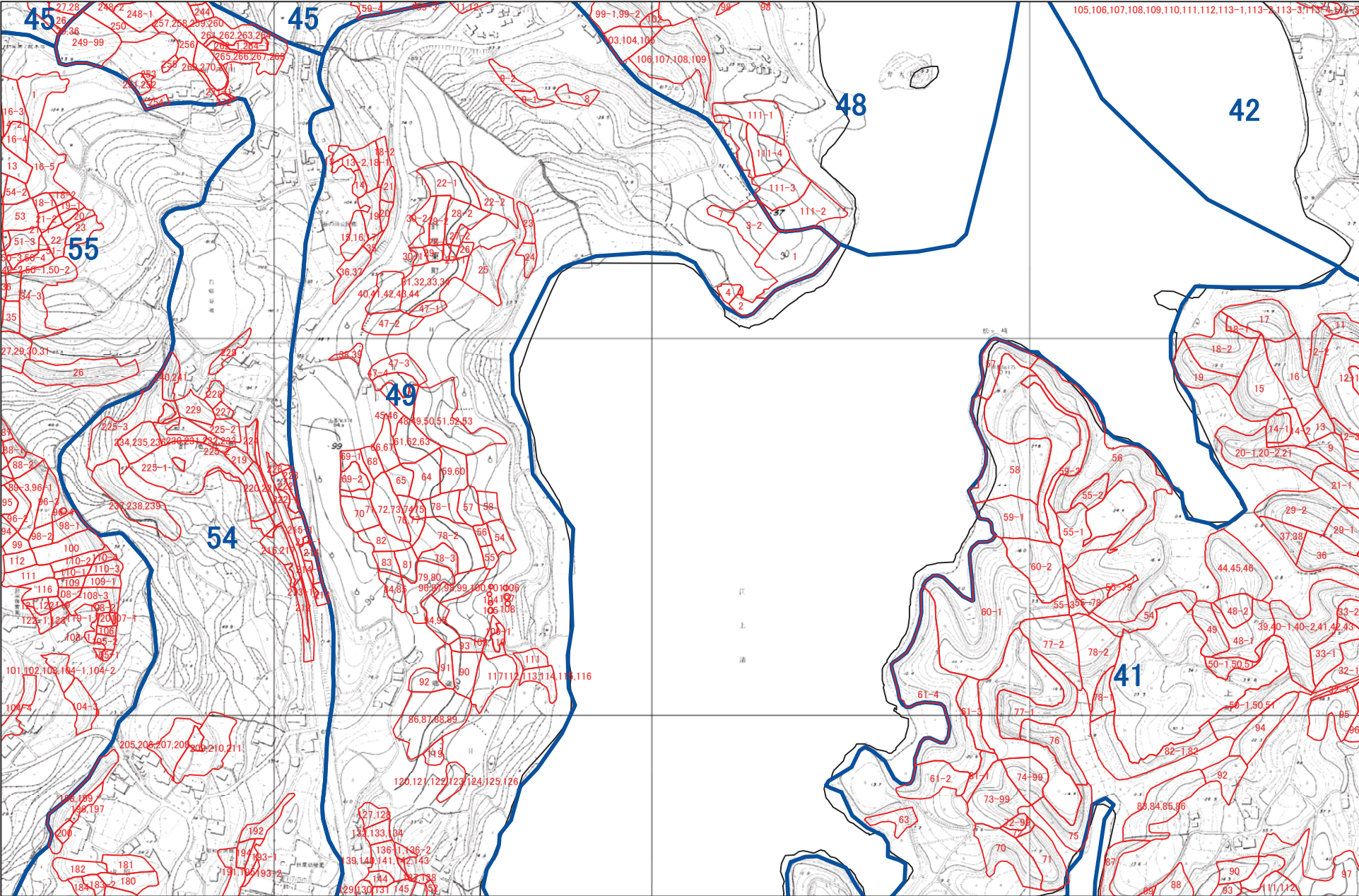

1:5,000



佐世保市 Y38

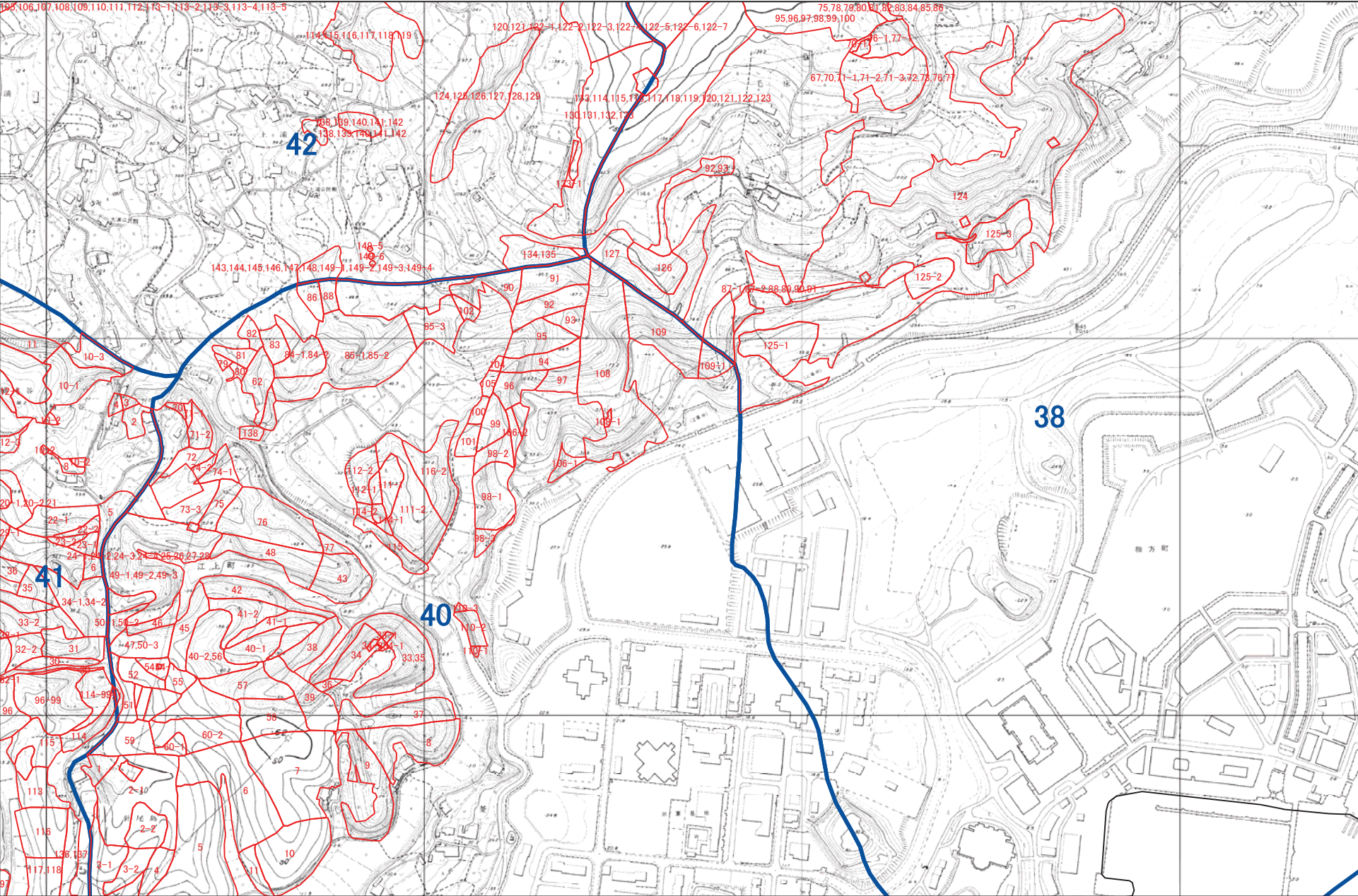

1:5,000



佐世保市 Y39

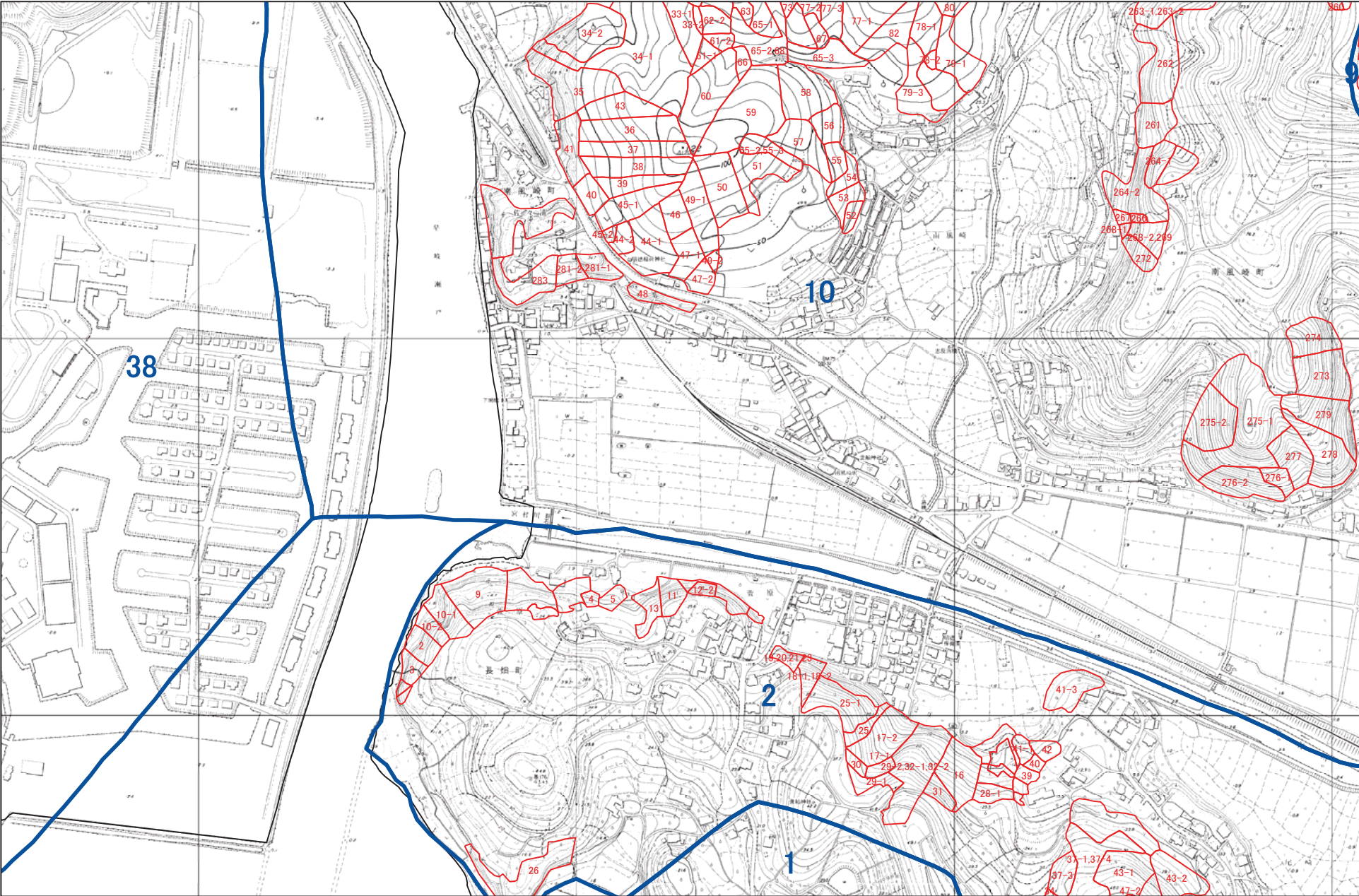

1:5,000



佐世保市 Y40

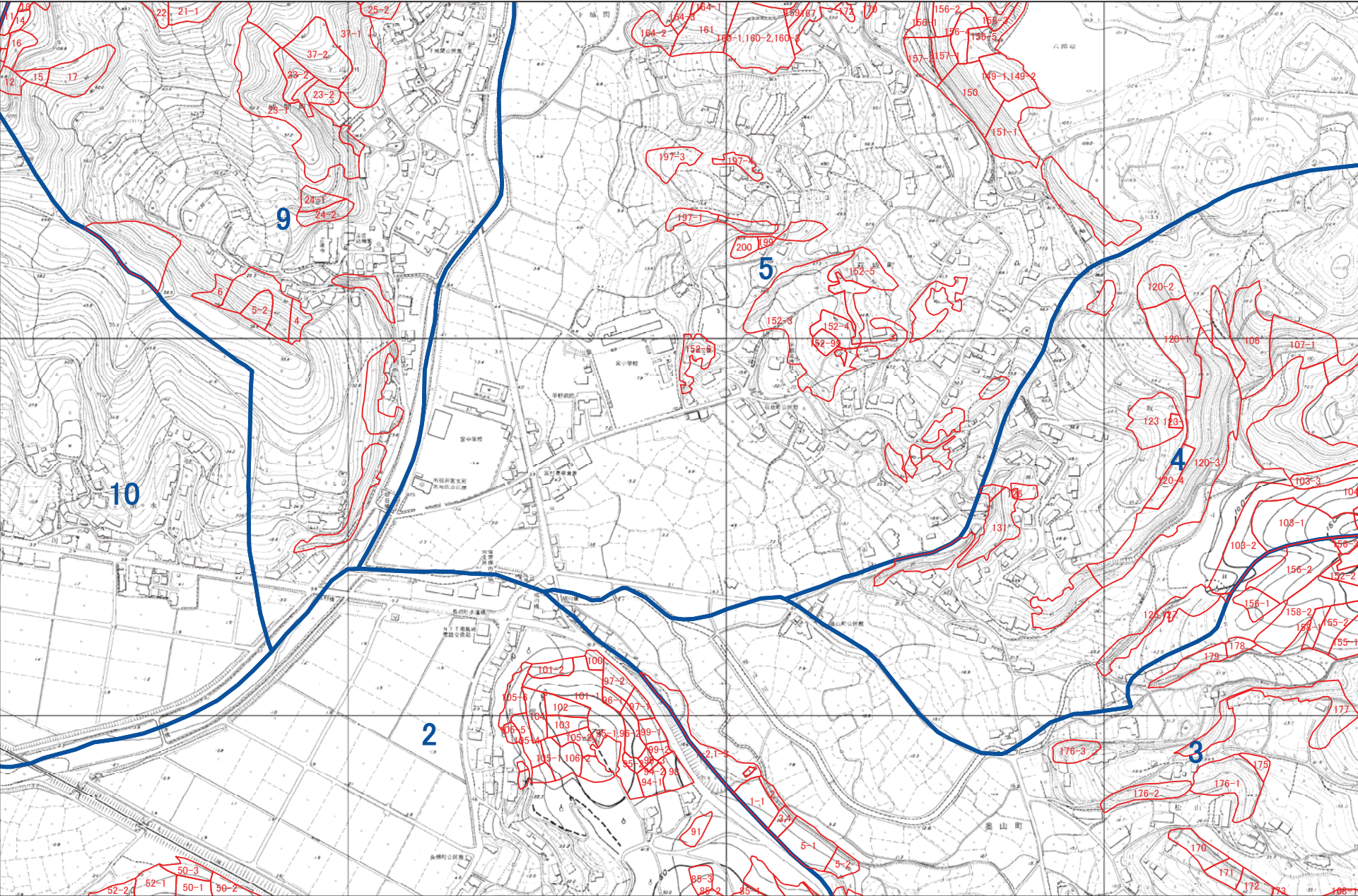

1:5,000

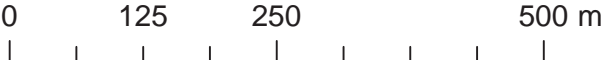

佐世保市 Y41

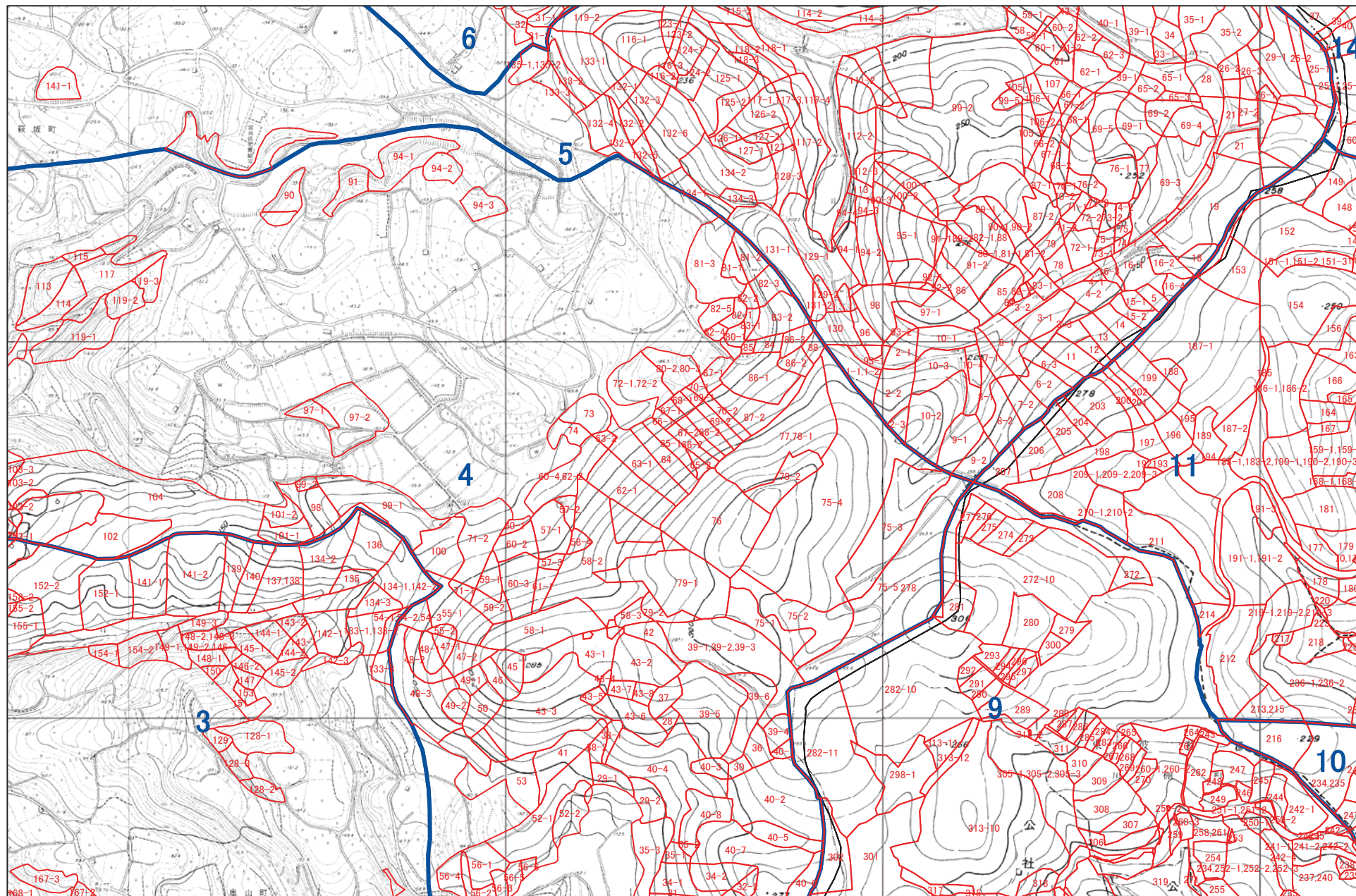

1:5,000

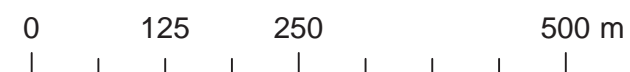

1:5,000

佐世保市 Z37

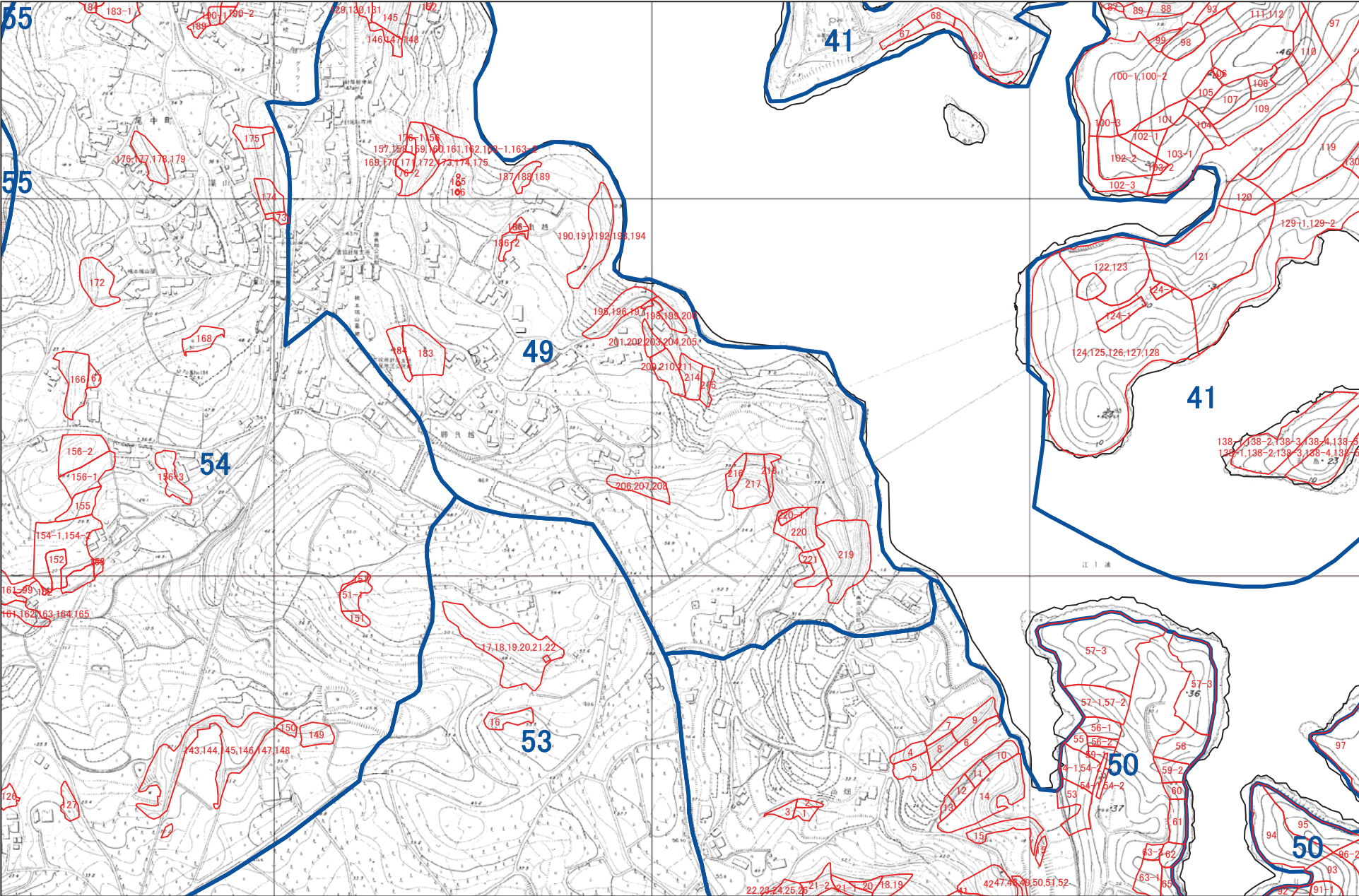

1:5,000



佐世保市 Z38

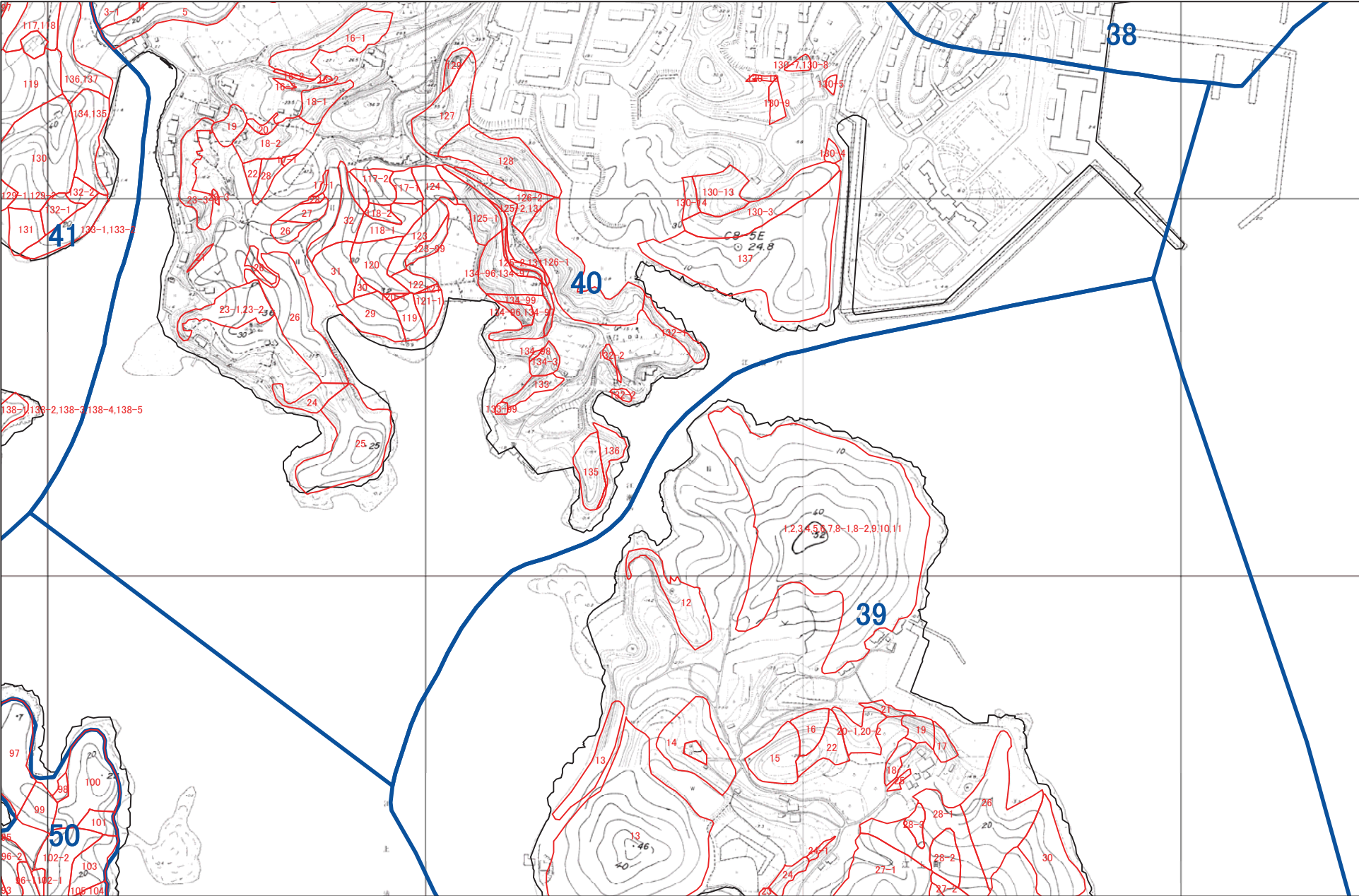

1:5,000



佐世保市 Z39



1:5,000



佐世保市 Z40

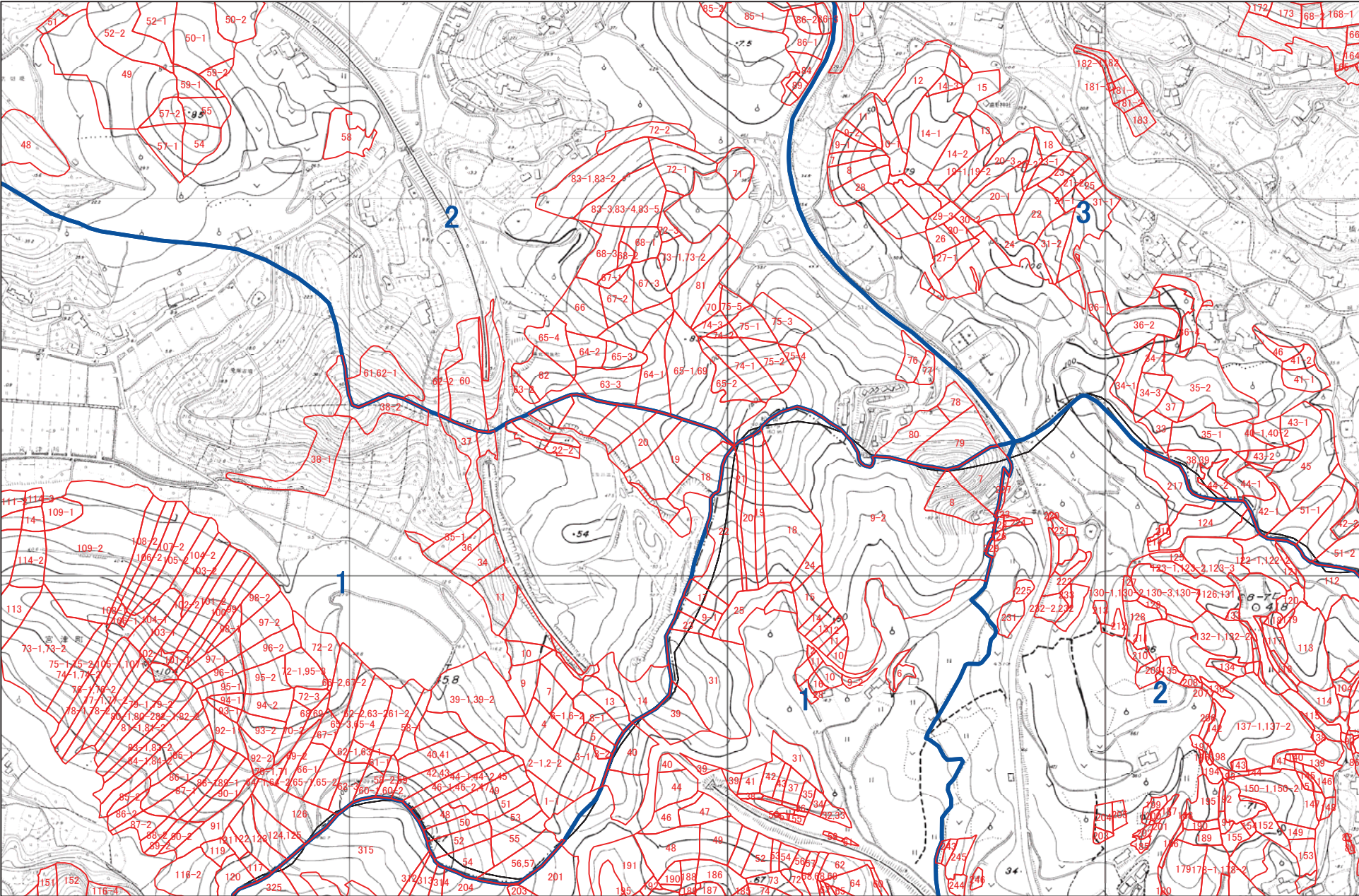

1:5,000



佐世保市 Z41

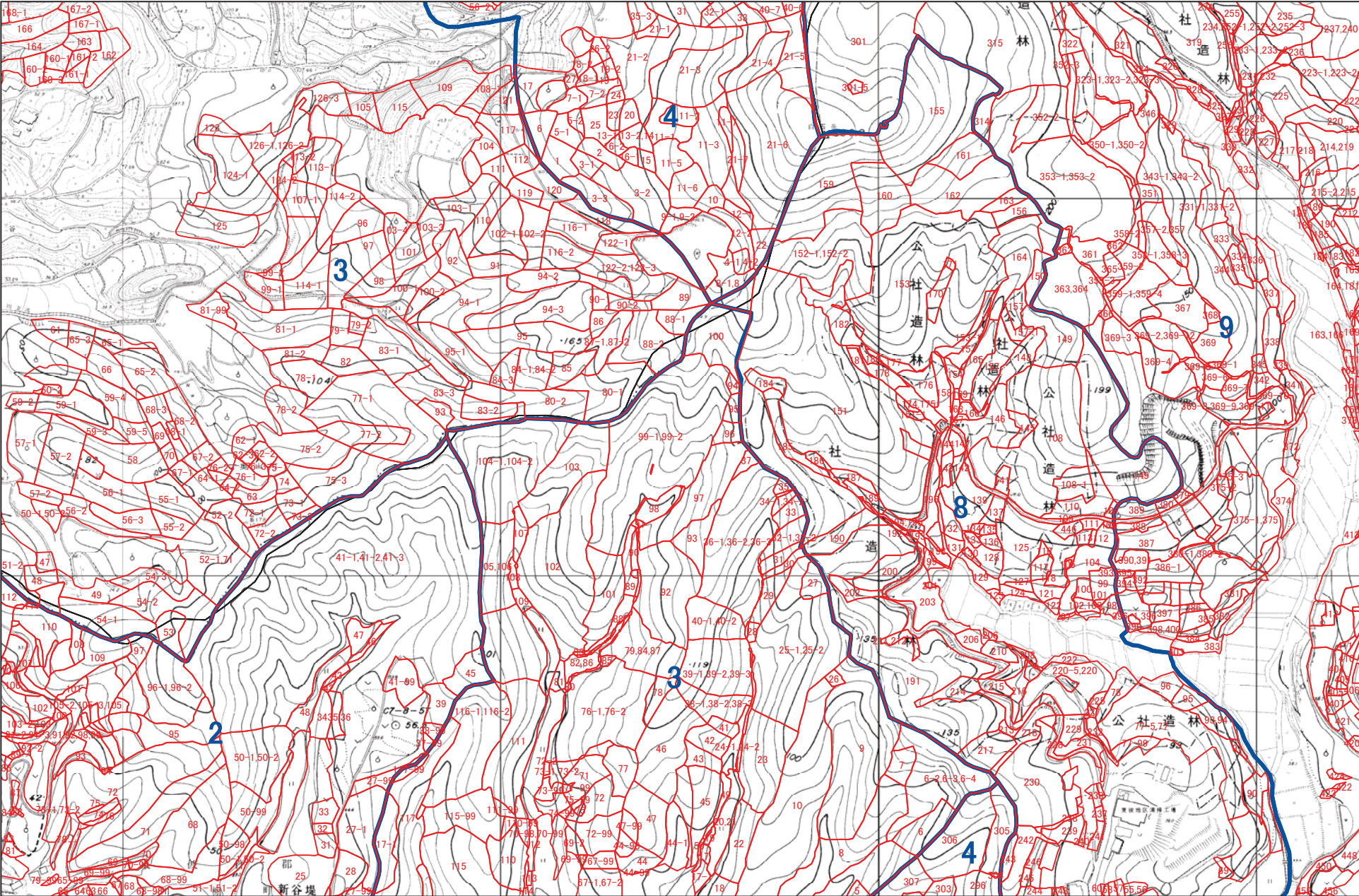

1:5,000



佐世保市 AA36

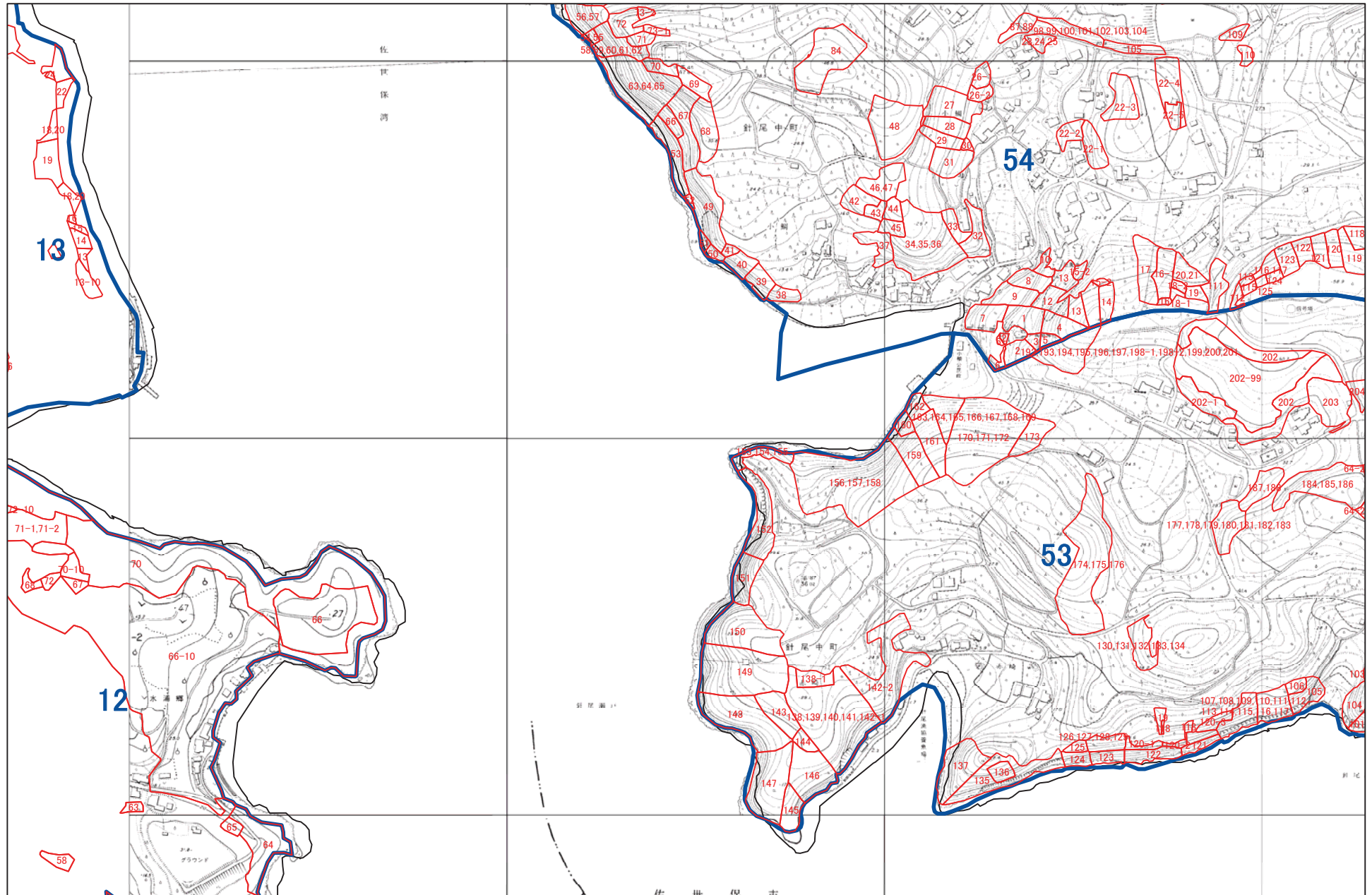

1:5,000

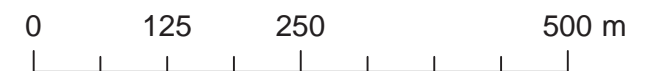

佐世保市 AA37

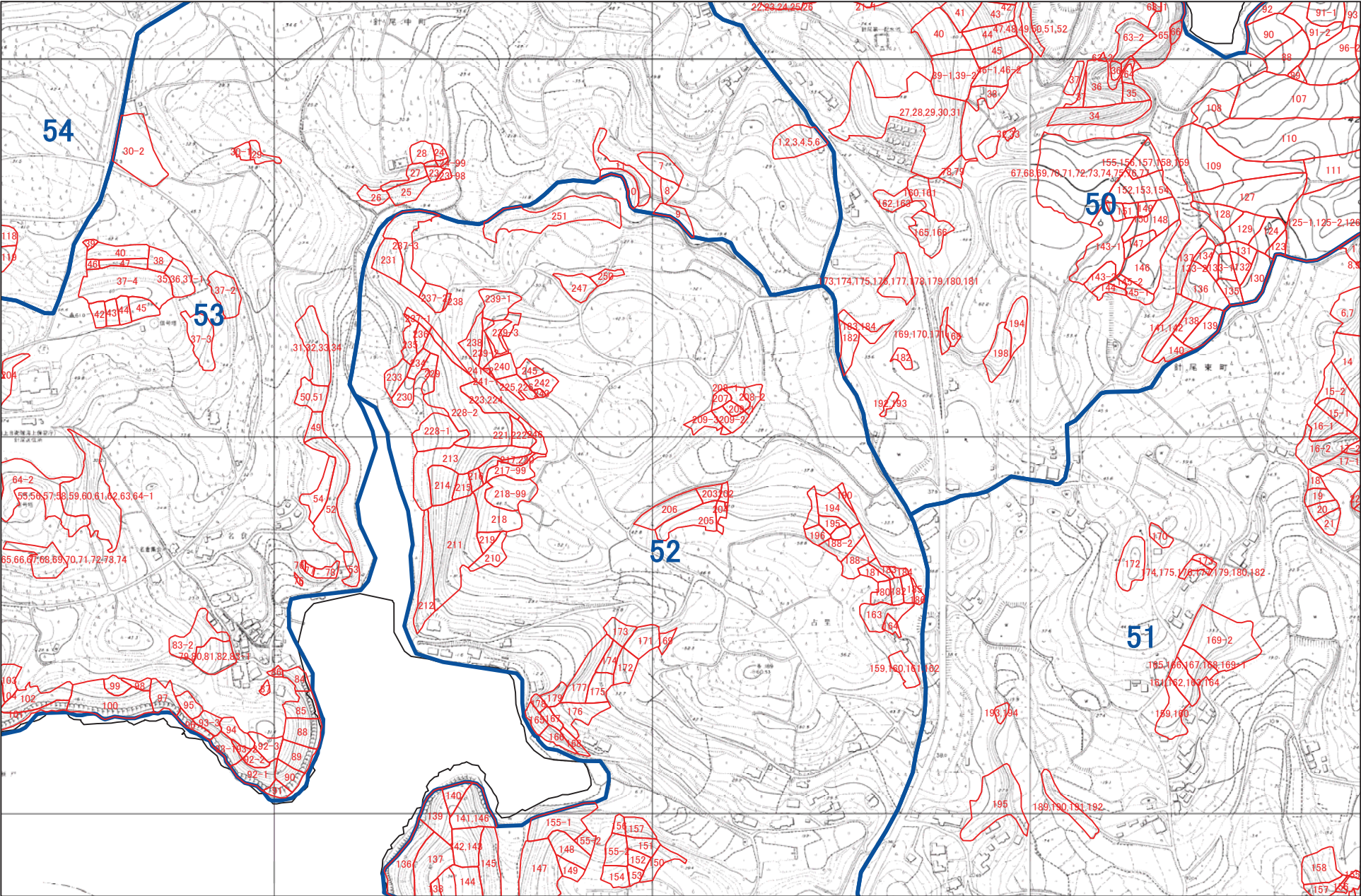

1:5,000

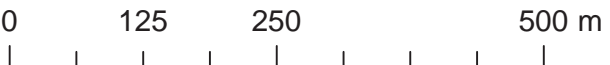

佐世保市 AA38

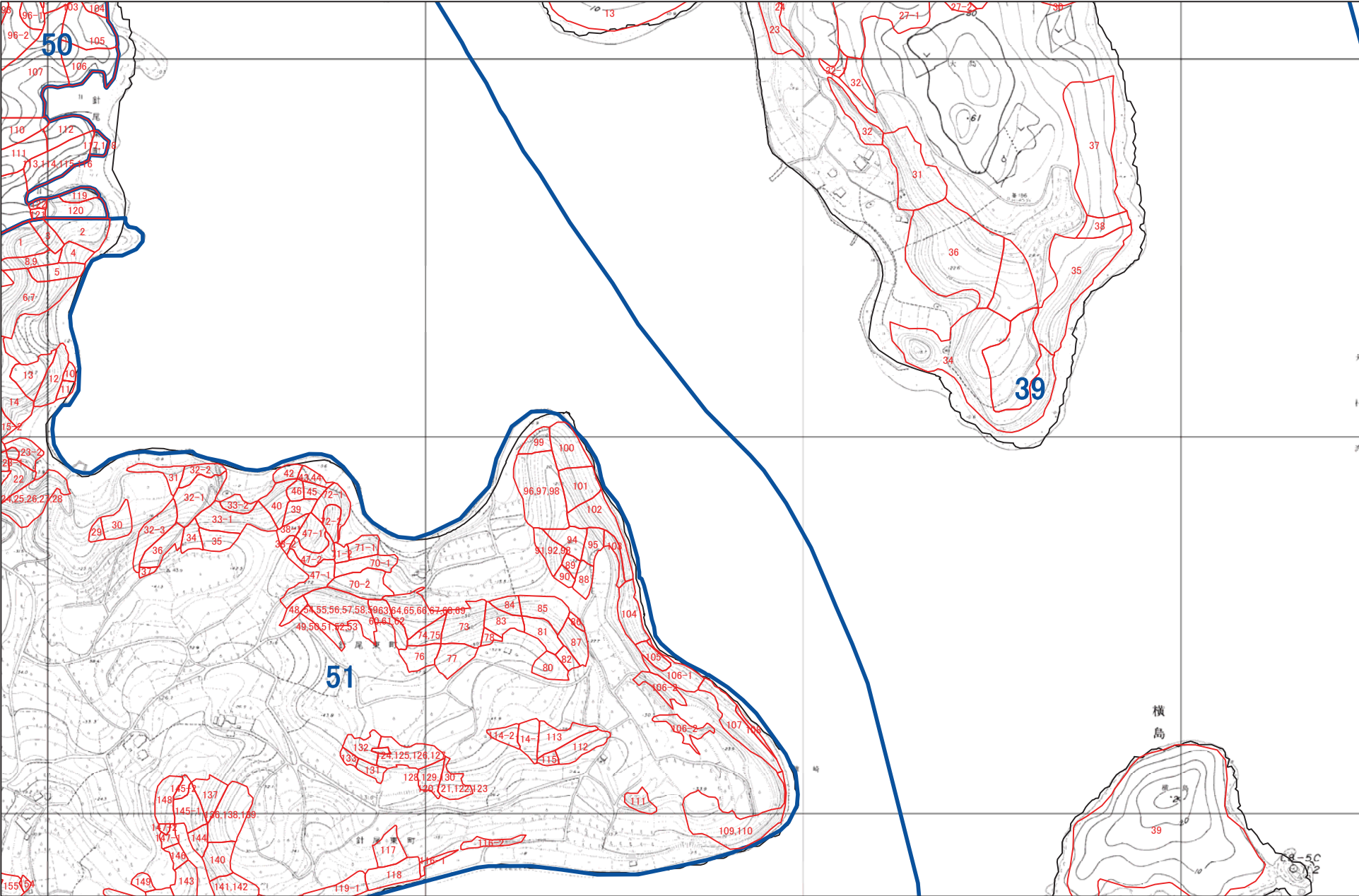

1:5,000



佐世保市 AA39

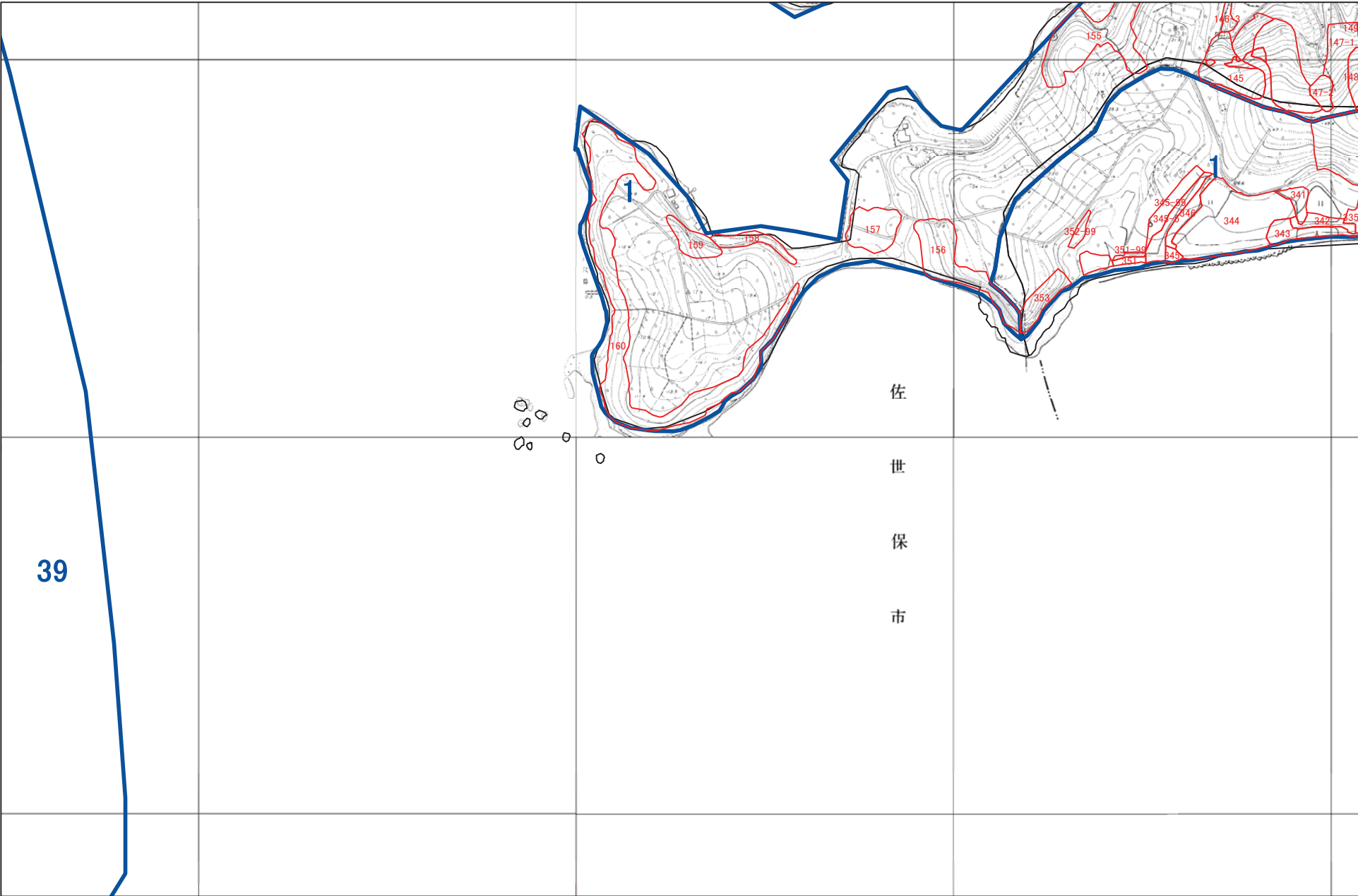

1:5,000



佐世保市 AA40

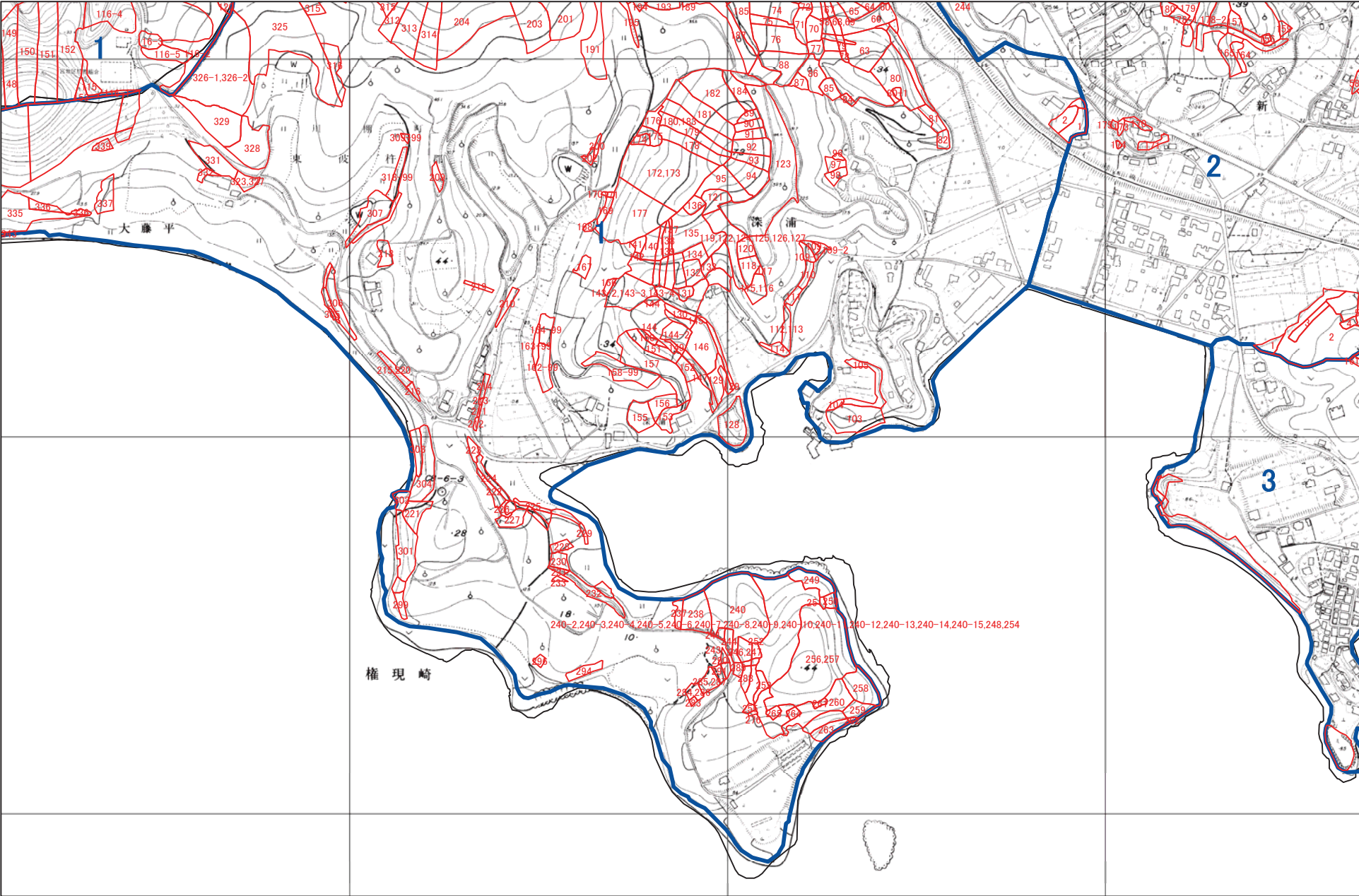

1:5,000

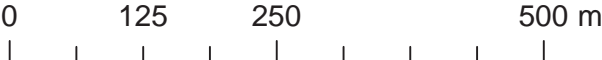

佐世保市 AB37

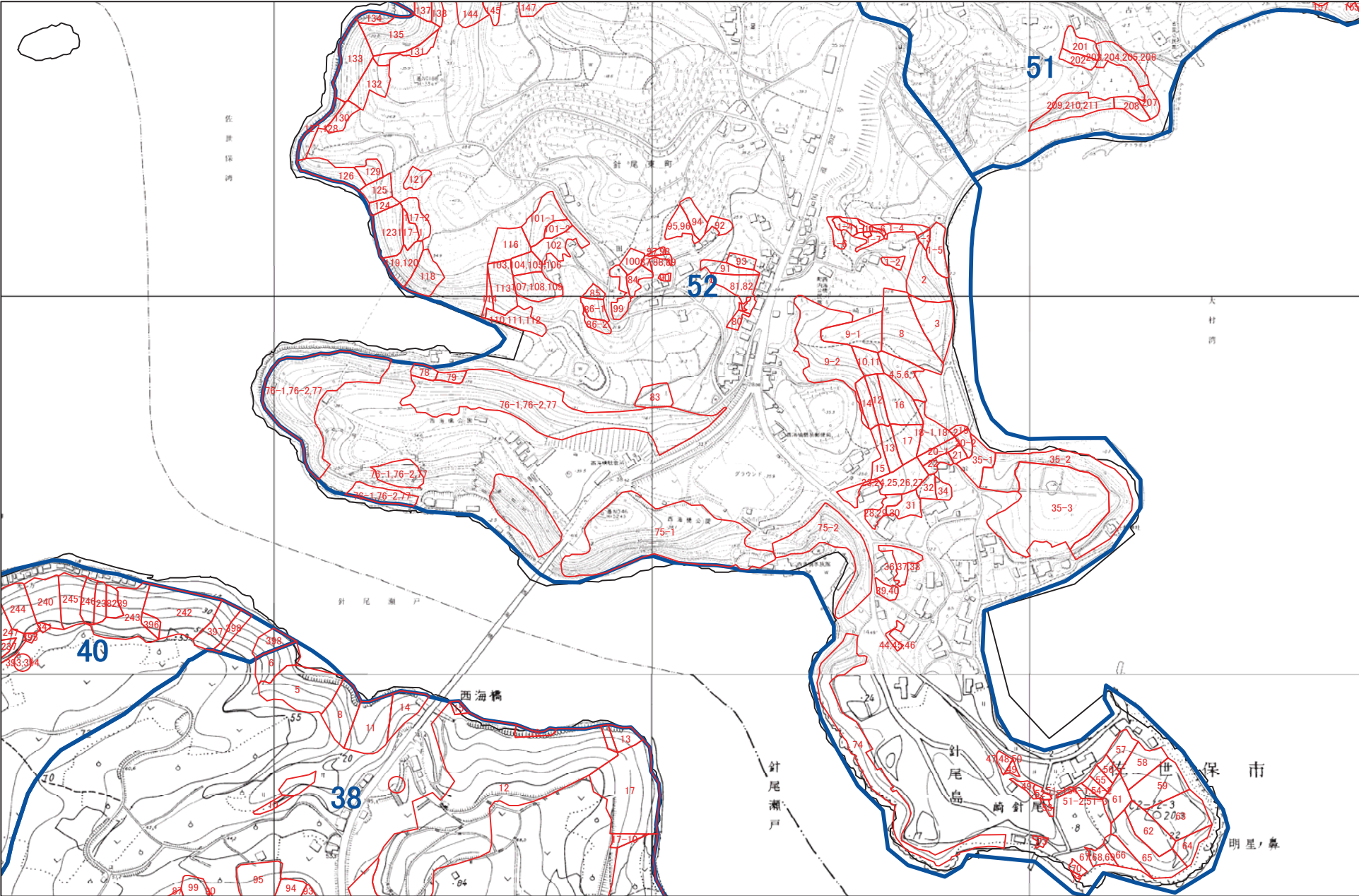

1:5,000



佐世保市 AB38

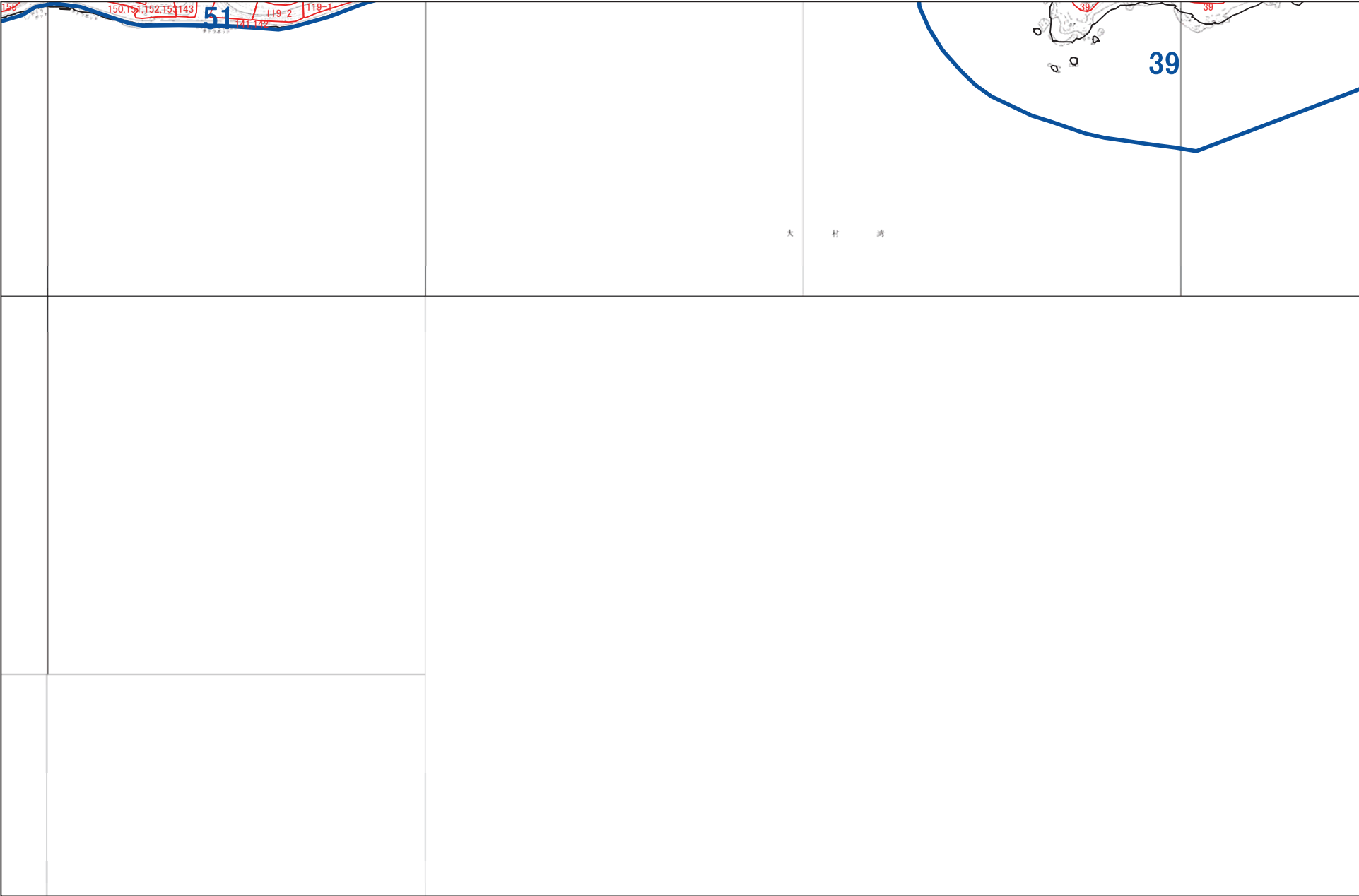

1:5,000



佐世保市 AB39



39

1:5,000

